"All the News That's Fit to Print."

The New York Times.

THE WEATHER
Fair and colder today; probably fair Saturday; strong west winds.
For full weather report see Page 17.

VOL. LXVI...NO. 21,545. NEW YORK, FRIDAY, JANUARY 19, 1917.—EIGHTEEN PAGES. ONE CENT In Greater New York, Jersey City and Newark. Elsewhere, TWO CENTS.

WHIPPLE CHOSEN AS 'LEAK' COUNSEL

Noted Boston Trial Lawyer, a Democrat, Will Examine Witnesses for Committee.

ACTION FOLLOWS WRANGLE

President's Political Spokesman, Burleson, Urges Selection of Untermyer as Attorney.

MEETS STRONG OPPOSITION

Republicans Finally Admitted to Conference — Lansing Denies Even Knowing Baruch.

Special to The New York Times.

WASHINGTON, Jan. 18.—After an all-day wrangle, into which Postmaster General Burleson was drawn, the Democrats of the House Committee on Rules late today selected Sherman L. Whipple of Boston, a Democrat and a noted trial lawyer, as attorney for the committee in the continuation of the investigation into the alleged "leak" on the President's peace note of Dec. 18 to the belligerent Governments.

Mr. Whipple telegraphed Chairman Henry tonight that he would come to Washington Saturday to confer with the committee. Mr. Henry said that, while the message was not an acceptance of the committee's invitation, he did not doubt that an engagement would be reached without difficulty.

The hearings, abruptly halted yesterday, when it was decided to ask the House for authority to engage an attorney, will not be resumed until Monday morning. Witnesses summoned, including noted financiers of New York, have been excused until that time. Mrs. Ruth Thomason Visconti, the first woman summoned in the "leak" inquiry, probably will be heard Monday, according to Representative Garrett, a Democratic member of the committee.

The selection of Mr. Whipple followed a number of fruitless conferences among the Democratic members. Republican members of the committee were excluded from these conferences. When the minority learned that Postmaster General Burleson had been admitted into the Democratic councils there was considerable indignation in Republican circles in the House. Representative Philip Campbell, ranking Republican of the committee, issued a statement severely criticising his Democratic colleagues because of what he called their star-chamber methods and demanding that the doors of the Rules Committee room be thrown open to the minority.

Denial by Secretary Lansing.

While the House leaders fumed over the selection of an attorney and over suggestions that the Rules Committee drop the inquiry and recommend the appointment of a special committee to take it up, Secretary of State Lansing issued a statement denying that he had conferred at any time with Bernard M. Baruch, the Wall Street operator. Thomas W. Lawson had testified before the Rules Committee that its Chairman, Congressman Henry of Texas, informed him that Secretary Lansing and Mr. Baruch breakfasted several times at the Biltmore Hotel in Ney York, "and we have a record of one of the conversations and a part of another." This statement Mr. Henry denied at the time.

In his statement today Secretary Lansing said:

"While I dislike very much to dignify by denial false and malicious scandal, at the same time the publicity which has been given to some of the reports warrant me in saying that, in regard to the statement that I breakfasted several times with Mr. Baruch at the Biltmore Hotel, implying, I assume, that I gave him advance information concerning the note to the belligerents, I never to my knowidge saw Mr. Baruch at any time. I do not know him and never had any conversation with him, and I have been out of Washington only once since election, and that was to attend the Army and Navy game in New York Nov. 25."

A stir was occasioned at the Capitol when Postmaster General Burleson appeared at the Rules Committee room while the Democratic members were behind closed doors discussing the selection of an attorney. John W. Davis, Solicitor General of the United States, and Representative Kitchin, the majority leader of th House, also came in later, and the presence of these men in the committee room caused gossip in the corridors and on the floor.

Burleson Favored Untermyer.

It was subsequently learned that Postmaster General Burleson favored the engagement of Samuel Untermyer of New York, as counsel for the committee, a suggestion approved by Chairman Henry. At least two members of the Rules Committee are said to have held out until late in the day for the employment of Mr. Untermyer. They finally acquiesced in the employment of Mr. Whipple.

Representative Howard of Georgia, who announced his opposition to Mr. Untermyer on the floor, was importuned by Democratic leaders to give silent approval to retaining him. Mr. Howard vehemently declined, and his renewed protests, with open objection from other Democratic members and unanimous disapproval on the Republican side, forced Mr. Untermyer's champions to yield. One of he chief objections against retaining Mr. Untemyer was that Mr. Lawson had discussed the case with him and was known to want an investigation of the Stock Exchange with Mr. Untermyer in charge of it.

Hearing rumors that Mr. Untermyer might be employed, a coterie of Democrats and Republicans in the House prepared to repudiate the action of the Rules Committee should it engage Mr. Untermyer. Mr. Kitchin is understood to have informed Mr. Burleson that the retention of Mr. Untermyer would cause a row in the House, although no specific reasons were given for the opposition to the New York attorney, who acted as attorney several years ago for the Pujo "money trust" investigators.

It was privately admitted that the desire of several members to engage Mr. Untermyer was largely responsible for the extended conferences of the Democrats of the Rules Committee. A number of names were under consideration for counsel, including those of John B. Stanchfield, Frederick W. Lehman, Mar-

Continued on Page 3.

GERMANS MASSING ON SWISS FRONTIER

Federal General Staff Said to be Convinced Great Drive Through Switzerland Is Planned.

LONDON, Jan. 18.—"Swiss newspapers assert that masses of German troops are concentrated near Basle," says the Exchange Telegraph's Geneva correspondent. "The Swiss General Staff is convinced that an invasion of Switzerland is contemplated with a view to freeing Alsace from the French invader."

Special Cable to THE NEW YORK TIMES.

ROME, Jan. 18.—The announcement of Switzerland's new military measures to guard her frontiers produced a deep impression here, since it was at first regarded as indicating that the Federal Government was apprehensive of a change in the war situation of which the general public had had no warning.

In an interview here the Swiss Minister said:

"The measures adopted by my country have as their only object the further assurance of its neutrality through a demonstration of its readiness to defend it with force against any attempt at violation."

The action of the Swiss Government is taken here as indicating the belief that the most violent and perhaps the most decisive conflict of the war is at hand.

FLEET MANOEUVRES EXCITE ST. THOMAS

Islanders Greatly Stirred by the Visit of Thirty-Odd American Warships.

ST. THOMAS, D. W. I., Jan. 18.—A fleet of United States warships, aggregating thirty or more vessels, carried out manoeuvres off St. Thomas today. The populace was greatly excited over the visit of the American ships.

The Danish West Indies passed under the sovereignty of the United States on Wednesday, but the formal transfer of the islands and the raising of the American flag will not take place until the purchase price of $25,000,000 is paid, which will be some time within the next ninety days. Meanwhile the Danish Governor will exercise his jurisdiction.

The warships manoeuvring off the port comprise the Atlantic Fleet, which is bound for Guantanamo, Cuba, for Winter drills and target practice.

Suggests the Name "Dewey Islands."

Special to The New York Times.

WASHINGTON, Jan. 18.—A movement is under way here to have the name of the Danish West Indies changed to the Dewey Islands in honor of the late Admiral, whose death occurred almost synchronously with the exchange of the documents that made the transfer of sovereignty effective. Representative Allen of Ohio today offered a joint resolution providing for the change of name; but, independently of this action on his part, there is a strong sentiment in Administration circles that the change should be made. It is realized here that the name "Danish West Indies" would be a misnomer after the islands had been transferred to the ownership of the United States. The Government is expected to take up the matter before the islands formally pass into American hands.

BATTLE IN PROGRESS NEAR CHIHUAHUA CITY

Passengers Reaching Juarez Report Fighting Between Rebels and Carranza Forces.

EL PASO, Texas, Jan. 18.—Fighting is in progress between rebel and Government troops near Santa Ysabel, fifteen miles west of Chihuahua City, according to a report brought by passengers from the south who arrived in Juarez tonight.

Villa, the passengers said, was making his headquarters at San Andres, ten miles further west. They added that he was reported to have sent couriers into Durango and the Torreon district after his scattered bands, with a view to forming his army before risking any further important action with General Murguia.

The passengers said a band of a thousand men had been seen moving through Rosales, about fifty miles below Chihuahua, in a northwesterly direction, while another party of a hundred passed to the west at a point forty miles above Chihuahua.

PUTS ALLIED MEETINGS ABOVE FIELD EVENTS

General Maurice Says Recent Conferences Were More Important in Bringing Victory Nearer.

LONDON, Jan. 18.—The recent conferences in Rome and London between Entente civil and military leaders developed the utmost harmony and a determination to push the war to a conclusion satisfactory to the Allies, according to the opinion expressed by Major Gen. F. B. Maurice, Chief Director of Military Operations at the War Office, today in discussing recent events of the war.

"Our enemies," said General Maurice, "are fond of stating in their press that France has tired of the war, while hinting at a separate peace for Russia, but I can say confidently, as a result of the return of the delegates from Rome and of last week's conference in London with General Nivelle, that these meetings were much more important in bringing victory nearer than any recent military events.

"The result of these conferences showed the allies heartily agreed in a determination not to accept an inconclusive peace, and that they are as one in their determination to make a good job of it before they are ready to discuss terms.

"In the purely military realm our raids continue with increasing success and diminishing casualties to our attackers, who bring back as many prisoners as our total casualty list, thus putting the enemy's dead and wounded on the plus side of our ledger.

"The enemy's offensive in Rumania has been not only halted but pushed back a step. This result probably is due to Russian reinforcements, but weather conditions may also have had a share in halting the Germans."

In connection with reports of the possibility of a German attack on Switzerland, General Maurice declared that for such an operation the Germans would be compelled to weaken their other fronts, which could only be done at grave risk.

"NEW YORK & FLORIDA SPECIAL."
Finest train to Florida Resorts. 4 all steel trains daily. Atlantic Coast Line, 1186 B'way. —Advt.

QUOTES THREAT AGAINST WILSON

Prosecutor Says Anarchists' Paper Spoke Openly of Assassination.

NAMES BERKMAN IN PLOT

Tells Jury He Conspired with San Francisco Prisoner to Destroy the Government.

OPPOSED TO LARGE ARMY

Asserts Anarchists Declared That Preparedness Would Nip Their Revolt in the Bud.

SAN FRANCISCO, Jan. 18.—Assistant District Attorney Edward A. Cunha, in opening the case today against Thomas J. Mooney, who is on trial for murder in connection with the bomb explosion that killed ten persons in the San Francisco preparedness parade, told the jury that President Wilson's life was threatened by an anarchistic organization known as "The Blasters," of which Mooney was a leader. He said this would be shown by the evidence to be presented.

"I will prove," the prosecutor said, "that these men plotted revolution against the Government. I will prove that they said in an edition of The Blast, 'The weather cock in the White House had better watch out. Suppression of the voice of the discontented leads to assassination.'"

Beginning his address, Cunha outlined the history of the bomb explosion here and in which it is charged Mooney had a part.

"I will show a motive for Mooney's participation in this crime and that he advised and encouraged it," said Cunha. "I will prove that prior to January, 1916, Mooney, Alexander Berkman, Miss M. E. Fitzgerald, and others entered into a conspiracy to bring about an uprising against property owners, the confiscation of private property, and the destruction of Government, and that they called themselves 'The Blasters,' and publicly announced in The Blast the objects of their conspiracy.

"I will connect Mooney with this conspiracy by letters in his own writing and by articles he wrote in The Blast. I will show that they planned to create a prejudice against and to betray the American Federation of Labor. I will show that before the parade Mooney declared preparedness must be 'thrown back into the teeth of its advocates.' Mooney declared if the Government had a large army the revolution would be nipped in the bud."

Cunha said that Mooney and the other conspirators in their campaign against preparedness declared that the first one of them to be approached by a recruiting officer should shoot him down.

The Blast, an anarchistic publication, is printed in San Francisco. Berkman, its editor, at last accounts, was in New York City raising funds to use in Mooney's defense. Miss Fitzgerald is associate editor. The office of The Blast was raided recently by the District Attorney.

The first witness called by the prosecution, Dr. W. S. Stafford, autopsy surgeon for the Coroner, who examined the bodies of the victims after the explosion, declared under cross-examination that "in his opinion the bomb could not have exploded from the sidewalk, because many of the victims received wounds in the head." He declared later that he did not mean exactly what he said, and asked Cunha to be allowed to take the stand tomorrow and clear up his statement.

Cunha, in his address to the jury, said the paragraphs in The Blast, on which he based his charges of conspiracy against the President, were as follows:

"The Federal Government has suppressed The Alarm of Chicago and The Revolt of New York. We are not going to say that it is an outrage. Why should the Government not commit outrages? Invasion of personal liberty, suppression of free speech and free press, silencing of nonconformists and protestants, shooting down rebellious workers—all of this the very essence of government.

"We don't complain. We understand Wilson's position. He must do his masters' bidding. This is the 'sane policy.' But we want to warn the weathercock in the White House that it may not prove safe. Suppression of the voice of discontent leads to assassination. Vide Russia."

The New York Publicity Committee of the International Workers' Defense League sent out a notice last night denying reports about George P. West in connection with the San Francisco bomb case. The committee asserted that Mr. West had its entire confidence and his work was fully approved.

MUST GIVE OR BE MADE TO.

Bonar Law Warns Slackers in British War Loan Subscriptions.

Special Cable to THE NEW YORK TIMES.

LONDON, Friday, Jan. 19.—Bonar Law, speaking at a war loan meeting at Glasgow last night, referred to his Guildhall speech in which he spoke of the possibility of other ways of obtaining money if it is not forthcoming voluntarily.

That remark, he said, had attracted some attention, although he thought it was only a commonplace. It must be evident to anyone that if the State was prepared to call upon citizens to risk their live, it would not hesitate to make any other call. The necessity for any other than voluntary methods would be bad for the country and would be worst of all for those who had money and had not given freely in the service of the State.

He did not believe any such steps would be necessary and he need not say that if there were, in considering the amount of levy to be made upon individuals or institutions, account would be taken of contributions which they had already made voluntarily.

Deerfoot—The Savory, Flavory Sausage. Fine for breakfast. Order the genuine to-day. —Advt.

Britain to Enlist Women for Farm Work; Also Talk of Bringing Labor from Ireland

LONDON, Jan. 18.—The Government's decision to call half of the skilled agricultural workers to the army and replace them by men who are now scheduled for sedentary work, or women, has evoked a flood of angry protest from the farmers and a deal of sharp press criticism on the unwisdom of such a course at a moment when the national interests imperatively demand that the utmost possible amount of foodstuffs should be home-produced, and when the public is being exhorted to devote its whole energies in this direction.

These critics argue that there has been another contest between the Board of Agriculture and the War Office, in which the War Office won. The Government's decision is regarded as an outcome of the recent conference in London between the War Council and General Nivelle, the French Commander in Chief, and Field Marshal Sir Douglas Haig.

It is announced that the Government accepted the plan to enlist women for farm work on a military basis, the women being paid, billeted and clothed by the War Office.

Incidentally the decision seems likely to revive the acrimonious discussion of Ireland's contribution to the army. It has already been suggested that laborers should be brought from Ireland to replace farm hands taken for the army, and it has also been argued that if Ireland gave her full quota of men to the army it would be needless to denude the country of skilled agriculturists.

It is stated, however, that the experiment has already been tried of bringing Irishmen of military age to work in munitions factories in England, and that it produced jealousy and dissatisfaction which bodes ill for a similar experiment with regard to farm hands. The belief has been expressed that public opinion would not tolerate seeing young Irishmen safely engaged in farm work to permit Englishmen to risk their lives at the front.

PROMOTES GRAYSON TO REAR ADMIRAL

With His Physician, President Elevates Four Bureau Chiefs to the Same Position.

SENIORITY CUSTOM UPSET

Medical Corps Officers Dissatisfied with Jumping of Dr. Grayson Over 137 of Them.

Special to The New York Times.

WASHINGTON, Jan. 18.—President Wilson today took steps for the promotion of five staff corps officers of the navy to be Rear Admirals, in accordance with the provisions of the last Naval Appropriation act creating this permanent grade for the Medical, Pay, Construction, and Civil Engineeer Corps. Among these promotions is that of Dr. Cary T. Grayson, a Passed Assistant Surgeon, with the rank of Lieutenant Commander, who for years has been detailed as physician to the President. Dr. Grayson was promoted over 10 Passed Assistant Surgeons, 86 Surgeons, 26 Medical Inspectors, and 15 Medical Directors—a total of 137—and in pay to $6,000.

The President sent the five nominations to the Senate. Four of the nominees are Departmental Bureau Chiefs, whose positions carry the rank of Rear Admiral during the term of office. The Bureau Chiefs, who become Rear Admirals in their own right regardless of their positions in the Department, are:

Frederick R. Harris, Civil Engineer (Lieutenant Commander), Chief of the Bureau of Yards and Docks.

William C. Braisted, Medical Director (Commander), Surgeon General and Chief of the Bureau of Medicine and Surgery.

Samuel McGowan, Pay Director (Captain), Paymaster General.

David W. Taylor, Naval Constructor (Captain), Chief Constructor.

The Naval bill provided for two Rear Admirals to head the list of Medical Directors, and one each among the Civil Engineers, Naval Constructors and Pay Directors. Heretofore Captain had been the highest permanent grade provided for in these corps.

President's Friend and Comrade.

Dr. Grayson, who is promoted from far down on the Medical Corps list, has been attached to the White House since the Taft Administration. He was retained by President Wilson, and, besides serving as Aid and keeping his Chief in physical trim, he has become the President's friend and companion. The doctor recently passed the examination for the grade of Medical Director, and, in spite of the demands of the White House upon him, has found time to keep up practice in local hospitals. He is 38 years old, a native of Virginia, entered the navy in 1903, and has had a three-year cruise around the world.

Dr. Grayson has been credited with bringing about the first meeting of President Wilson and Mrs. Norman Galt, whom the President married thirteen months ago today. Dr. Grayson's main work for several years has been the care of the President's health. The present remarkable physical vigor of Mr. Wilson is attributed to his treatment.

The announcement of these appointments created a sensation in naval circles tonight, because the promotions as a rule are not made by seniority or on recommendation of any board of selection, but were personal with the President and the Secretary of the Navy. No criticism was made of the promotion of Chief Naval Constructor Taylor, who has an international reputation for ability. In his case, since he was the ranking member of his corps, he was not promoted over the head of any other member of that corps.

Medical Inspector Braisted, who is now Surgeon General of the Navy by detail, was promoted over twenty-five officers of the Medical Corps; Paymaster McGowan, now Paymaster General by detail, over only twelve officers of the Pay Corps, and Civil Engineer Harris, now Chief of the Bureau of Yards and Docks by detail, over the heads of thirteen in his corps. Passed Assistant Surgeon Grayson was promoted over 137 officers of the Medical Corps, who outranked him, and the fact that they were passed over in connection with this appointment, it was learned tonight, is rankling deep in the breasts of members of the Medical Corps. They do not object to Dr. Grayson, of whim they are all fond personally, and whom they regard as an excellent surgeon, but they feel that their claims to promotion should have been considered.

Seniority the Former Rule.

Until this year all promotions in the navy, line and staff, were by seniority, the man at the head of each grade being promoted to fill the first vacancy in the next grade. When the question of changing to the new system of promotion by selection, which has been legally adopted for the line of the navy, was before Congress last Summer, the Naval Committees considered the wisdom also of promoting staff officers by selection. Finally it was decided to promote the line only by selection and to say nothing in the law regarding the manner in which the staff officers should be promoted. There is declared to be nothing in the law which says how the staff officers shall be promoted, by seniority, or by selection.

The appointments made today show that only in the case of Chief Constructor Taylor was the rule of seniority followed. The other promotions were contrary to the rule of seniority. They were by selection, but not by selection of a board of Rear Admirals, such as Congress decared should make the promotions of officers of the line. It is being contended by staff officers tonight that if the rule of seniority is not to be followed in promoting staff officers to the new posts of Rear Admirals promotions by selection should be recommended by a naval board, and the selections not made without such recommendation to the President.

PERKINS THREATENS NEW THIRD PARTY

Confers with Whitman, Who Promises Aid to Progressives in Their Fight.

DEFIES THE OLD GUARD

Perkins Calls Executive Committee a Bunch of Political Pirates—Hint of Roosevelt Indorsement.

Special to The New York Times.

ALBANY, Jan. 18.—The formation of a new third party with militant organizations in every State, in time for the Congressional and Gubernatorial elections two years hence, with the inevitable corrollary of blighting Republican hopes of victory in the Presidential election two years later, according to George W. Perkins, is the alternative with which the Republicans will find themselves confronted unless the Republican National Committee undoes what the Executive Committee did at its meeting in New York last Monday, when it elected John T. Adams of Iowa Vice Chairman.

Mr. Perkins came to the capital tonight full of fight, and fresh from a conference with Colonel Theodore Roosevelt. Ostensibly Mr. Perkins came here to discuss food and markets legislation with Senator Charles W. Wicks, head of the Legislative Food and Markets Commission; with S. J. Lowell, master of the State Grange, and with Governor Whitman himself.

But late in the evening Mr. Perkins conferred with Governor Whitman on the political situation. Then the Governor announced that he would support Mr. Perkins and the Progressives in their fight. The Executive said:

"I told Mr. Perkins I was with him in the fight he is making."

The conference lasted for more than an hour, and after Mr. Perkins had left the Executive Mansion he declined to discuss what attitude Governor Whitman had taken on the political phase of their conversation.

Before the conference Mr. Perkins was asked:

"Will you ask Governor Whitman to take a hand in the fight on the side of the Progressive forces?"

"No," said the Progressive leader. "I did not come here with any such intention."

"Don't you think Governor Whitman might be helpful to your cause?"

"Governor Whitman as leader of the Republican forces of the biggest State in the country of necessity is a potential figure, even in a national sense," Mr. Perkins replied, "but this is not a fight within party lines. It is a fight between the Progressives who lined up behind the Republican nominee for President in the last election and the Old Guard element in the Republican organization. I cannot see where Governor Whitman would have any excuse for getting mixed up in this fight, or where he could do any good by getting into it."

Tells of Wide Support.

Discussing the broader aspects of the situation which has arisen as a result of the Executive Committee meeting and the attempt to sidetrack William R. Willcox in the management of the National Committee's affairs, Mr. Perkins said that he had assurances of support from Progressives in all parts of the country in the stand he had taken. He referred especially to the message he had received from Senator-elect Hiram W. Johnson of California.

"The Progressive Party of 1912 has risen from its tomb as a result of what happened in New York last Monday," said the Progressive leader. "Men might be scroundrels and yet need not be fools, but that bunch on the Executive Committee had no brains or they would have realized that just that would happen."

When he was asked regarding future plans, Mr. Perkins said:

"Of course, we should like to see the differences between the Republican Party and the Progressives composed for the good of the country, because that is the only means by which we can present a solid front against the Democrats four years hence. From a party point of view, we do not care a snap, because we know that public opinion will be with us, not with the men who did their best to make a united effort in 1920 impossible.

"Mr. Colby and myself have demanded a full meeting of the Republican National Committee, and, in my opinion, nothing will be done on our part until a reasonable opportunity has been afforded the Republicans to act on our request."

May Call Progressives Together.

"If no such meeting is called what will you do?" Mr. Perkins was asked.

Replying, Mr. Perkins said that, in all likelihood, a national conference of Progressives would be called unless the request was acted upon within the next two or three months.

"Would that be with a view of placing the Progressive Party on a war footing?"

"Either that or to form a new third party within which the Progressive Republicans, who, if the messages I have received within the last two days are true, must be fully as disgusted as we are at the action of the Executive Committee, can unite with the Progressives of 1912."

Mr. Perkins left it to be inferred that this plan would have the sanction of Colonel Roosevelt. He left no doubt in the mind of the interviewers that his refusal to treat with any subcommittee of the Executive Committee was final.

"How could we—Colby and I—meet them again on a friendly footing," said Mr. Perkins. "They practically told us to go to, only we said it first. They are a bunch of political pirates, with not a thought for anybody except them-

Continued on Page 3.

AUGUSTA—AIKEN—ASHEVILLE
"Augusta Special." Daily, 1:08 P. M., via SOUTHERN RAILWAY. Dining and sleeping cars. N. Y. Office, 264 Fifth Ave.—Advt.

GERMAN RAIDER ARMING CAPTIVE SHIPS; THREE NOW SWEEPING THE ATLANTIC BETWEEN AZORES AND SOUTH AMERICA

Warships Hurry From All Directions to Hunt Raider; Argentina and Brazil Search Coasts for German Base

Special Cable to THE NEW YORK TIMES.

BUENOS AIRES, Jan. 18.—The whereabouts of the German raider which has been causing such destruction in South Atlantic waters is not known here, but it is reported that all the British warships stationed in these waters are already out seeking the raider, while other warships, it is understood, have started out from Gibraltar to join in the hunt.

The utmost anxiety is felt in shipping circles concerning the safety of allied merchantmen which are within the possible radius of the commerce destroyer's operations. The warships of the Entente Powers have sent out warnings of the raider broadcast by means of the wireless.

Officials of Argentina and Brazil, on the alert to prevent violations of neutrality, are keeping a vigilant watch along their respective coasts with a view to discovering a possible German naval base or a secret wireless station.

In addition to seeking for the raider herself, the warships of the Allies are watching several vessels which are suspected of having aided the operations of the sea rover. Among those suspected is the blacklisted steamship Allaguash, flying the American flag, which is now on the way from Buenos Aires to New York.

The agents of the Ortega and the Drina have issued a statement saying there is no confirmation that either has been sunk, and declare that they expect them to arrive in port at approximately the usual time. They also assert that there is no reason to believe the Araguaya is endangered, as it is believed that the raider refrains from attacking merchantmen even lightly armed, because a chance shot is liable to cause serious damage, which would be irreparable in view of the raider's inability to visit regular ports. Thus her career might be suddenly terminated.

Descriptions of the raider vary from a ship of the Möwe type to a large, heavily armed yacht.

British sources here say the accounts of the raider's activities are greatly exaggerated, owing to the efforts of the German news agencies in Rio and here. Nevertheless, it is admitted that some damage has been done and that allied shipping will be unsafe until the raider is captured or sunk.

All accounts agree that the corsair is liberally supplied with food and fuel from her prizes.

Although the raider is equipped with torpedo tubes, all accounts thus far received agree that she sunk her victims by dynamiting their hulls.

Several of the victims, while being pursued, flashed "S O S" calls by wireless. But the raider's speed enabled her to overtake and destroy each vessel before help could arrive.

Disbelief is expressed here in the statement that the Yarrowdale has been sunk, and it is believed that she will ultimately materialize with 400 refugees taken by the Germans from ships which were afterward sunk and placed aboard her.

The accounts of arrivals here indicate that the raider was careful to avoid loss of life.

PUTS GUNS ON TWO PRIZES

Steamers Yarrowdale and St. Theodore Said to be in Raiding Squadron.

BRITISH SEND OUT WARNING

Have Known Since Dec. 2 That a New Moewe Was Roving the Sea.

PREYS ON GOOD HOPE ROUTE

Commerce Destroyers Turning Their Attention to Trade That Avoids Suez Canal.

Yarrowdale Reported to Have Reached Cape Verde Islands

RIO JANEIRO, Jan. 18.—The British steamer Yarrowdale, with the crews of eight ships sunk by the German raider in the Atlantic, arrived Jan. 16 at Sao Vicenti, Cape Verde Islands, according to reliable information received here.

It has been stated in unofficial dispatches that the Yarrowdale had on board 400 men of the crews of sunken ships.

Special to The New York Times.

WASHINGTON, Jan. 18.—There is every reason for the statement that more than one German sea raider is now at large in the South Atlantic, preying upon the merchant marine of the Entente Powers. The British Government has been spreading the net since Dec. 2 for the capture of one such commerce destroyer, which is known to have succeeded in passing the British blockading cordon and to have proceeded southwestward from the Irish coast toward the north coast of South America.

Now the information at hand indicates that there are no fewer than three German raiders engaged in destroying commerce.

Every resource at the command of the British Admiralty has been concentrated upon the effort to capture or destroy the new "Möwe." Since December wireless warnings have been flashed from Halifax and from British warships at sea warning belligerents and neutral shipping to beware of the raider. Descriptions and the location of the rover, as described by vessels escaping her clutches, have been radiographed to ships at sea, and orders have been given to all ports in the British possessions in the West Indies to darken their lights every night as part of the campaign of precaution taken against the foe.

The German raider was heavily armed and it was intimated in well-informed circles tonight that the vessel had transferred some extra armament to at least two other vessels now in command of German prize crews, and believed to be operating in conjunction with the raider. One statement made tonight was that the vessel carried several outfits of armament to be used in arming captured prizes, and that some of the ships that she had captured had been armed with 4-inch guns forward and aft.

Arms Some Prizes.

The British Admiralty announcement given out at London yesterday, and printed in THE NEW YORK TIMES this morning, and a copy of which was cabled to the State Department by Consul-General Skinner to-day, stated that the raider had captured the British steamers St. Theodore and Yarrowdale and placed prize crews on board. It is intimated to-night that both these vessels have been armed by the raider and are now being operated by their German prize crows as commerce destroyers.

In official and Entente diplomatic circles it was impossible to-night to obtain complete corroboration of the report that the Yarrowdale and the St. Theodore were the captured vessels believed to have been transformed into war craft. But it was admitted at the British Embassy that the British Admiralty had known since early in December that such a raider was operating, and it was said to be very likely that the raider had transformed several of her prizes into raiders.

The raider does not yet appear to have operated off the steamer lanes between this country and Cuba. American war vessels traversing these routes during the past seven weeks have found no trace of the stranger. This statement is based on information obtained from a high official source and can be stated as an absolute fact.

Moved Toward Azores.

The ports of departure, dates of sailing and routes of the vessels mentioned as having fallen prey to the German craft lead navy men here to believe

GERMANS DEBATE RUTHLESS SEA WAR

Sharp Submarine Campaign on Armed Merchantmen Likely as Result of Clamor.

MINDFUL OF PLEDGE TO US

And Seek Methods to Keep It—Leaders Meet Chancellor—1,000 U-Boats Building.

BERLIN, Jan. 18, (via London, Friday, Jan 19.)—The Bundesrat Committee on Foreign Affairs, which met Tuesday under the Presidency of the Bavarian Premier, had a conference today with Reichstag party leaders and the Chancellor, which was concerned largely with the rejections of Germany's peace overture by the Entente.

Apparently a decision has not yet been taken concerning a sharper submarine campaign. As this increase in the underwater warfare is discussed in usually well-informed quarters here, the sharpening is not expected to go to the extent of "ruthless" methods and a breaking away from the understanding with the United States regarding due warning and adequate precautions for the safety of the crews of recognized merchantmen, but various methods for intensifying submarine practices are under consideration. The uncompromising nature of the Entente answers to the German peace overtures is largely responsible for this shift in public opinion.

The same desire to avoid complications with the United States and to arrive at peace on reasonable terms still prevails with a great majority of the people.

The newspapers here are discussing daily, and at great length, the question of armed merchantmen and their rights and obligations regarding submarines. The articles, one and all, hold that the armed merchantman is an abnormality outside the pale of the modern law of nations; that there can be no middle course between a warship and an unarmed trader, and that a private ship which mounts artillery, though perhaps it was not at first intended to become a buccaneer, without any rights whatever, most certainly must be ranked as a warship. This opinion finds widespread popular as well as newspaper support.

Advocates of Ruthless War Cheered.

LONDON, Jan. 18.—At today's sitting of the Prussian Diet, says Reuter's Amsterdam correspondent, several speeches were delivered and great enthusiasm was shown in favor of the vigorous prosecution of the war and increased submarine activity.

Paul Breitenbach, Minister of Public Works, said that the rejection of Germany's peace offer had evoked a feeling that it was now a battle to the utmost for the fatherland, adding that perhaps the heaviest fight was that of "truth against enemy lies."

Dr. von Heydebrand, the Conservative leader, and Dr. Herold, Centrist, in loudly applauded speeches, urged that complete freedom be given to the military authorities to carry on unrestricted submarine warfare, asserting that the German people were ready to bear the consequences, for the entire Prussian

Continued on Page 3.

PEACE HOPES FADE IN WASHINGTON

President Said to Feel British Note Makes Further Effort Useless at Present.

IMMEDIATE STEP UNLIKELY

Friends of Allies Gratified by New Evidence of Entente's Cordial Feeling for America.

Special to The New York Times.

WASHINGTON, Jan. 18.—The supplementary and separate response of Great Britain to President Wilson's peace note of Dec. 18 was generally regarded here today as removing the last hope that the recent peace movement had any chance of success in the near future. This note, in its amplification of what had been said by the Entente in the joint reply to President Wilson, made it clear, it was the opinion here, that the Allies had determined to have no peace that would not be permanent, and that permanent peace could be assured only by the attainment of objects to which the Central Powers would never agree until forced to do so.

Opinion differs here as to what is the most important feature of the British note. Some hold that the insistence on no peace that will not be permanent stands out. To others the most interesting feature is the disclosure that the Allies have determined that Alsace-Lorraine must be restored by Germany to France.

To those here who sympathize with the cause of the Allies the exchange of notes between the United States and the belligerents has brought much gratification. The feeling among some of these at the outset of the President's peace effort was that it would cause resentment in the allied countries, and particularly Great Britain. As matters have turned out, however, the opposite effect has been produced.

The cordial reception given in this country to the Entente reply to the President's peace note and the satisfaction expressed over the frankness of the Allies in stating their peace terms, as contrasted with the Central Powers' failure to do so, and above all the indications that the Government, press and people of Great Britain and allied countries have been disabused of the idea that the President's move was to further the German peace effort, have given these well-wishers for the Allied cause reason to believe that much of the recent misunderstanding in Europe as to the attitude of the United States toward the war has been cleared away. The cordial tone of the British answer to President Wilson's note has also gratified Allied sympathizers.

A report was in circulation today that President Wilson, apparently impressed by the British response, had decided that it would be useless to make further efforts at present to induce the belligerents to find a basis for the consideration of peace terms. Nothing came from the White House or the State Department to confirm or deny this report.

President Wilson is keeping his own counsel in regard to these matters, as he is of the opinion that public discussion will injure the chances of success

Continued on Page 2.

that the principal operations of the rover have been in the 5,000-mile stretch of sea extending from Ireland to Brazil. The earliest reported wireless warnings sent out by the British admiralty in December showed that the raider was moving from the Irish Coast toward the Azores.

Examination of any map of the Atlantic drawn on Mercator's projection, giving the principal steamship routes, will show that the northern coast of Brazil lies a little west of south of the British Isles. The main steamer line from the British Isles skirts the Spanish coast to Madeira, 2,044 miles from Liverpool, then passes the Canary Islands and touches at the Cape Verde Islands, 1,035 miles beyond Madeira, and strikes the Brazil coast at Pernambuco, 1,619 miles beyond the Cape Verde Islands. The Azores, which are northwest on the Madeira and Canary Islands, are 4,602 miles from the Panama Canal, 4,269 miles from Havana, and 3,705 miles from Port of Spain, Trinidad. It is believed that when all the facts are known it will be found that the Azores were the pivot of the raider's operations.

The Azores are the main steamer crossroads of the Atlantic. Steamer routes from Mexico, Cuba, the West Indies, Panama, Venezuela, and Guiana pass the Azores en route to the British Isles, France, Spain, and Northern Europe. The Azores are on the roads from New York to the Mediterranean. The route from Panama to the Mediterranean heads toward Madeira and passes south of the Azores. From the east coast of South America and the West Coast of Africa vessels touch at the Cape Verde Islands and pass east of the Azores to England and France.

After the Japanese lost a steamer by submarine attack in the Mediterranean they abandoned the Suez route in favor of the Cape of Good Hope route. The Japanese steamer Hudson Maru, bound from Bombay for Philadelphia, is believed to have taken the Cape route via Cape Verde Islands. The recent decision of the Japanese Government to arm its merchant ships, and its inquiries of this Government on Jan. 2 for information whether this Government had made any special rules against armed ships passing through the Panama Canal was partly based on the fear of intensive submarine operations, but partly on a desire to protect Japanese ships against the operations of the German raider in the Atlantic.

The first knowledge of the raider was obtained on Dec. 2, when a strange vessel was intercepted by a British steamer off the northwestern coast of Scotland and was allowed to proceed under the impression that she was the Dutch steamer Gamma. The Gamma had been at Kirkwall on Dec. 2 and had not sailed from that port on Dec. 3.

Held Up By a Light Cruiser.

On Dec. 8 the British naval authorities at Halifax sent out their first warning to shipping to be on the lookout for this steamer. On the same date the British Admiralty also announced at London that it had received a report that a disguised armed German vessel of mercantile type had been sighted in the north Atlantic on Dec. 4. A report was received from a ship Captain at the same time that his vessel had been held up and examined in the Atlantic. On the arrival of this Captain at London he reported that the vessel which had stopped him was not a converted merchantman but of a light cruiser type.

It was suggested at the tme that the raider might be the steamer Aachen, of 3,833 tons, which was built at Stettin in 1895, and belonged to the Norddeutche Lloyd. This assumption was partly based on the fact that on Oct. 9 De Telegraf of Amsterdam had received word from Aix-la-Chapelle that the Aachen had been converted "into an auxiliary cruiser, and is now engaged in a very hazardous task."

The British Admiralty continued to send out warnings that the raider was at large, and on the night of Dec. 10 this message was flashed along the New Jersey coast:

> Sighted within 500 miles north of the Azores, in the middle of the steamship lane, 7 A. M., Dec. 4, latitude 48.45, longitude 27.57 West, a steamer of about 4,000 tons, 360 feet long and 45 feet beam. Vessel well armed and fitted with torpedo tubes. Had one short, broad funnel and two masts. Steamer probably high speed. Take all precautions.

The following day it was reported from Madrid that the German interned steamers at Las Palmas, in the Canary Islands, had been compelled to move into the inner harbor and that a Spanish cruiser was anchored off the entrance of the port to prevent submarines from communicating with the interned ships. Two days later, on Dec. 13, word came from Paris that the Havas agency had received a dispatch from Las Palmas, dated Dec. 10, saying two German submarines were reported to have entered that port and moored alongside of interned German vessels there.

It is suggested that German submarines may have been operated in conjunction with the raider, and that they sought to release the interned vessels at Las Palmas.

The steamship St. Theodore is a single screw vessel of 3,175 tons net and 4,992 tons gross register, which is about the register of the famous raider Möwe. She is 375 feet long, is a single funnel steamer, and was built in Glasgow in 1913. Rankin, Gilmour & Co., Ltd., of Glasgow are the agents of the owners of the ship.

The Yarrowdale is also a single-screw vessel, and is only a few hundred tons smaller than the St. Theodore. She is 390 feet long, with a net tonnage of 2,914 and a gross register of 4,652 tons. She was built at Newcastle-on-Tyne in 1912, and her European agents are R. Mackill & Co. of Glasgow.

Brazilian territory being used as a base for the operations of the German raider.

It is officially stated at the American Consulate that the following Americans were among the crews of the ships sunk by the raider who have been landed at Pernambuco: Benjamin Stevens, Frank Mogee, David Johnson, Fred Smith, Harry Picot, Guy Van Doren, Royal Gregory, and an unnamed negro. These men were members of the crew of the St. Theodore, which was captured on Dec. 12, but not sunk. In addition to these, another American, Charlie Jones, member of the crew of the steamer Minieh, captured on Dec. 19, has arrived here.

As far as is known, no American lost his life through the operations of the raider, but nothing has been learned in regard to ships captured before Dec. 12.

WARSHIPS HUNT RAIDER.

Eleven or More Allied Cruisers Searching the South Atlantic.

NORFOLK, Va., Jan. 18.—Wireless reports picked up here tonight say that at least eleven, if not more, allied cruisers are now searching for the German raider in the South Atlantic. They are strewn along the Atlantic coast from 300 miles south of the Virginia capes to within a few hours' steaming of the place where the German rover was sighted.

War vessels known to be engaged in the search for the raider are the British cruisers Essex, Glasgow, Suffolk, Lancaster, Cumberland, Vindictive, Edinburgh Castle, Orama, and the depot supply ship Adamant. It is said that two other cruisers, yet unidentified, are rushing south to join the searchers.

The cruisers are sending out warnings to allied ships giving the last two locations of the raider and advising Entente merchantmen to avoid the known routes in the South Atlantic. Ships are also urged to send out warnings upon sighting any strange craft, giving their location and the direction in which the ship was proceeding when sighted.

U-BOAT FORCES STEAMER TO FOLLOW HER 3 DAYS

British Captain Is Then Ordered to Discharge His Cargo—Brings Survivors to Port.

LONDON, Jan. 18.—The destruction of six more vessels, five of them British, was reported by Lloyd's Shipping Agency today. The ships sunk were:

	Tons.
The Manchester Inventor, (British)	4,207
The Nerazby, (British)	3,641
The Auchenerog, (British)	3,916
The Kinpurney, (British)	1,944
The Garfield, (British)	1,374
The Omsk, (Danish)	1,574

A steamer has arrived in port with eighty-four members of the crews of the Auchencrag, Omsk, and Kinpurney. The steamer was forced to follow the German submarine from Jan. 13 to Jan. 16, when the vessel was ordered to discharge her cargo.

With the exception of four members of the crew of the Auchencrag the crews of the vessels sunk were saved.

The Manchester Inventor was built in 1904, and owned by the Manchester Liners, Limited, of Manchester. She was last reported as having arrived at Halifax Jan. 5 on a return voyage to Manchester from St. Johns, N. B.

The Wragby was owned in West Hartlepool.

STRANGER IN FLORIDA STRAITS

Mysterious Vessel Sighted by an Inbound Spanish Steamer.

PENSACOLA, Fla., Jan. 18.—Captain Ruiz of the Spanish steamer Adelina, arriving here from Liverpool today, reported that while in the Florida Straits at 4 o'clock Monday morning a mysterious vessel came up close to his ship and then moved away when satisfied that the Adelina was a Spanish vessel.

Captain Ruiz could not say whether or not the strange vessel was armed.

FRANCE AND ITALY NEED COAL

Activities of Submarines Make Serious Inroads on the Supply.

WASHINGTON, Jan. 18.—Destruction of Allied merchant ships by submarines is making the ocean transportation problems in the Entente countries so acute, according to official dispatches received here today, that even the fixing of maximum rates on coal transportation has failed to relieve the coal shortage in France and Italy. Neutral vessels are refusing to carry coal from British ports to the Allied countries because neutral ports offer better rates.

HAILS IN BALFOUR ALLIES' SPOKESMAN

American Observer Abroad Thinks His Note Dispels Misunderstanding.

EFFECTS OF ATLANTIC RAID

Likely to Stimulate Britain to Naval Activity—New Light on "Freedom of the Sea."

By CHARLES H. GRASTY.

Special Cable to THE NEW YORK TIMES.

LONDON, Jan. 18.—Not by battles alone are wars won. Arthur J. Balfour's footnote to the Allies' reply to the President may be worth a good many trench or sea raids for its effect on both sides of the Atlantic. Mr. Balfour may have lost caste as an executive and may be ill-fitted for the hurly-burly of war, but he is a master dialectician; he knows how to visualize in perspective and make his picture comprehensible.

It would be difficult to find a sharper contrast than that presented by the respective appeals of the Kaiser and Mr. Balfour. On the one hand there are extremes of expression explainable only on the theory of disordered cerebration, the effect of which is still further to compromise the German case at the bar of neutral opinion; on the other hand, precision of statement, moderation in language, a sense of relativities, and an effect of reserve force gained by using the positive instead of the superlative degree.

The good old standards will benefit by Mr. Balfour's appearance in the arena. His powers in this valuable field of campaigning should be regularly used. Few other men can speak a language so fully intelligible in America. Such a presentation, coming from a high authority and one known of old to America, will make for that good understanding the default of which beclouds international relationship.

If America could hear more frequently from such men as Balfour and Lloyd George there would be no need for the sort of propagandism in the United States now discussed, perhaps even entered upon, by the English Government. Only a complete misunderstanding of American conditions could draw England into meeting German efforts in America in kind. The effect of the German activities has been to throw the German case out of court without hearing the English. The latter would do better to give the Germans a monopoly of professional propagandism and instead to put to the front spokesmen like Lloyd George, Balfour, and Bryce, who have authority at home and enjoy the confidence of neutrals.

* * *

In the Atlantic raid Germany appears at her best and worst. In such enterprises she shows skill, desperate courage, and results, within certain bounds; but the reaction both in Germany and Britain may leave a balance on the debit side. The success of the raider inflames the already insane passion for the spectacular in Germany. The good old German traits of patience and industry are disappearing in the frenzied domination of Prussianism.

The reaction of the raid will be beneficial in England, arousing new initiative for naval action. It comes at a time when protective measures against the submarine are at the point of decision and when the unifying control of the Allied navies, which has been under consideration, may be brought to a practical basis by the stirring events in the Atlantic.

The most aggressive man in Britain has not been much heard from since taking charge of the Admiralty. Sir Edward Carson's lying "doggo" for a whole month with all the great power of the British fleet in his hands, might be the forerunner of a performance appropriately overtured by the German raider.

This liveliness in waters contiguous to Monroe Doctrine territory suggests a consideration of an aspect of the freedom of the seas the reverse of that commonly considered in American discussion. Usually, when any prominent American goes to Germany and dines with the Kaiser he comes away with a big mouthful of the freedom of the seas, which means an attempt to start a cry in America that will swallow up and survive other cries and manufacture sentiment to help the Kaiser overcome British naval superiority. If that could be accomplished, the first result would be to drive America to the naval extension necessary for protecting herself and her Monroe Doctrine instead of enjoying her old time free ride on the British fleet. Such visits as these of a German raider off the Gulf of Mexico, and of a submarine off Nantucket should provoke real discussion of the freedom of the seas, which has too often been the "froth of sloppy thinking."

BRITISH GAIN MORE NORTH OF BEAUCOURT

Push Forward in the Night—Berlin Says Trenches Were Evacuated Before Attack.

LONDON, Jan. 18.—The report from British Headquarters in France issued tonight reads:

> Further progress was made during the night north of Beaucourt-Sur-Ancre as a result of the successful local operations reported yesterday.
>
> In connection with the raid northeast of Cité Calonne we sprang a mine with good effect. The enemy's defenses east of Bois Grenier and east of Ploegsteert were bombarded during the day.
>
> The enemy's artillery was active south of Sailly-Saillisel and east of Bethune. On other portions of our line the artillery activity on both sides was normal.

The communication issued by the French War Office tonight reads:

> Artillery duels of rather serious character took place in the Vosges, in Lorraine, and in the region of Soissons.
>
> Calm prevailed on the rest of the front.

The day announcement says:

> The night was calm over the whole front.
>
> Last evening, after three hours of heavy artillery fire, the enemy delivered a series of reconnoitring attacks in Chevaliers Wood, on the height of the Meuse, (Verdun front.) They were repulsed with losses by the fire of our artillery and machine guns.

The Belgian communication reads:

> There were artillery actions on both sides in the neighborhood of Ramscapelle, Dixmude, and Het Sas.
>
> Spirited fighting with bombs occurred in the direction of Steenstraete.

BERLIN, Jan. 18, (by Wireless to Sayville.)—Evacuation of German positions near Serre, on the Somme front, was announced by the War Office today. A British attack near Loos was repulsed after violent fighting, it is said. The bulletin reads:

> Army Group of Crown Prince Rupprecht—The explosion of a British mine near Loos was followed by a brief engagement, during which the enemy, who had advanced, was speedily repulsed in violent hand-to-hand fighting.
>
> After engagements near Serre, portions of an advanced position, held by us, were evacuated in an orderly manner on the night of Jan. 12-13 without molestation by the enemy. Since then each day a heavy fire had been directed against the abandoned empty trenches. Yesterday a British attack upon them, which was expected by us, was launched into the air, causing severe losses to the enemy.

RUMANIANS STORM GERMAN POSITION

Petrograd Reports Great Number of Prisoners Taken With Height Near Pralea.

PETROGRAD, Jan. 18, (British Admiralty, per Wireless Press.)—The repulse of Teutonic attacks along the northern Rumanian front is reported in today's official announcement, which follows:

> In the wooded Carpathians the enemy, after firing about 200 shells, assumed the offensive on one of the heights five and two-thirds miles south of the Pneva Mountain, but was thrown back by our fire.
>
> Enemy attempts to take the offensive against the heights south of the River Oituz were arrested by our fire. The Rumanians repulsed a German attack south of Monestar-Kachinul, on the River Kasino.
>
> Southwest of Pralea the Rumanians surrounded a height occupied by the enemy and took a great number of prisoners and four machine guns.
>
> On the remainder of the front as far as the Danube, and along that river, there has been an exchange of fire.

BERLIN, Jan. 18, (by Wireless to Sayville.)—An attack made by the Russians yesterday on the northern Rumanian front, south of the Oituz road, broke down under the German fire, the War Office announces. The text of the statement reads:

> Front of Archduke Joseph—While south of the Oituz road an attack made by strong Russian forces broke down under our artillery and machine gun fire, we, by a surprise attack between the Suchitza and Putna Valleys, succeeded in taking from hostile positions one officer and 230 men prisoner and one machine gun.
>
> Front of Field Marshal von Mackensen—In Dobrudja, for some days past, Tultcha and Isakoha have been shelled by Russian artillery. Several inhabitants, mostly women and children, have been killed.

The Bulgarian Headquarters report of Jan. 16 reads:

> Our artillery on the right bank of the Danube set on fire the railway station at Barbochie, and also shelled the road from Galatz to Dzudzuleshti, on which large columns of troops and carts were observed.
>
> Near Isakoha our artillery up to this time has sunk seven tugboats and one small torpedo-boat.

Special Cable to THE NEW YORK TIMES.

LONDON, Friday, Jan. 19.—A dispatch to The Daily Telegraph from Rome says that telegrams from Petrograd regarding the operations in Rumania indicate that the situation is steadily improving. Not only has the enemy's offensive been arrested, but the Russo-Rumanian army is developing a vigorous counteroffensive and has driven back its opponents several kilometers on almost the whole of their front. The menace to Galatz has been removed. Indeed, the Rumanians are advancing toward Braila. Heavy rains and floods are rendering trench fighting impossible and transforming the operations into a war of manoeuvre. The numerical proportion of the forces engaged has completely changed in favor of the Russo-Rumanians.

ALLIED PRINCIPLES TARGET OF GERMAN

Herr Erzberger, Reichstag Leader, Shows How Respect for Nationality Might Work Out.

IRELAND TO BE FREED?

Would the Entente, He Asks, Suggest Restoring South Africa and Give Texas to Mexico?

BERLIN, Jan. 18, (by Wireless to Sayville.)—Mathias Erzberger, one of the leaders of the Catholic Centrum Party in the Reichstag, has expressed to a member of the staff of the Overseas News Agency his opinion on the note of the Entente in reply to President Wilson. In part he says:

"The Governments of our enemies evidently feel an urgent need to excuse themselvs and their actions before their own nations, and being also unable to set forth for that purpose adequate reasons and arguments, they appeal to the blindest preconceived ideas and darkest ignorance of the past and the present.

"The powers of the Entente seem to feel remorse for the German peace offer by speaking for a peace based on the principles of justice and mutual respect among the nations, and which, therefore, would guarantee a lasting peace to the world. But after having acknowledged the letter of such exalted principles, they in every word of their note oppose it. The Entente want the reorganization of Europe from top to bottom and wish to base this reorganization upon certain principles which are not always consistent with each other and often even clash among themselves.

"In the first place, the Entente want to base this upon 'respect of nationalities and of the rights of all small and large nations,' and, in the second place, the Entente desire that 'the provinces and districts which were formerly taken from the Entente by force or against the will of their inhabitants shall be given back,' [words omitted.] The Entente contends, at the same time, that she herself in every case ought to be judge and plaintiff in one, and that she herself be established as court and render judgment.

"If the Entente honestly and sincerely were ready to practice the principles they suggest, then the world would have quite a different appearance from what the Entente really wishes it to have. Why should only the Central Powers 'back out' of all the territory which formerly belonged to the Entente Powers? Why not go one step further and suggest that the Entente nations also ought to follow this principle of historical custom?

"I do not want to speak of the territory which, under those conditions, France ought, perhaps, to yield to England on account of former territorial status, but Savoy and at least parts of Malta and Corsica certainly ought to be returned to Italy. France ought to receive part of Canada and Rumania ought to have the best territory of all. Ireland ought to be free.

"Perhaps it would be as sensible to take one more step into the future and say that the countries of the Entente ought also to respect the historical rights of nations now neutral and to give South Africa to the Teutonic Powers and Gibraltar to the Spaniards. By doing so the Entente certainly would achieve the glory of disinterested idealism and could suggest the same course of action to neutrals to whom their note was addressed. Why does the Entente not ask that Texas be 'returned' to Mexico?"

"All this profusion of words and all these glittering generalities have, as far as Germany is concerned, only one aim: To find a legal pretext for the conquest of Alsace-Lorraine, which was planned by the French. The French want this land only because once in the past they conquered it by force and against the will of the inhabitants. And if they say the people of Alsace-Lorraine in a majority are against Germany then they ought to remember that there has been no revolution in Alsace-Lorraine, but that more than 100,000 volunteers from this Alsace-Lorraine joined German regiments during the first days of the present war.

"The unspeakable immorality which characterizes the demands of the Entente has brought about what previously nobody would have thought possible. There are no more differences of opinion in Germany. Everybody in Germany understands that they covet our land; that they mean to conquer it; that they want to annihilate us, and that they consider it an act of generosity if they make the concession not to drown every individual in Germany in the rivers. And as Germany, through the madness of the Entente, has been welded into one unit of iron, thus it is with the league of the Central Powers."

Roosevelt assumed that the league proposed that the judgments and recommendations of compromise reached shall be enforced by the organization—an interpretation which the speaker declared was wrong. Members of the league believe, Mr. Taft says, that it "will make a long step forward if it succeeds in securing a world agreement by which hearings of the irritating issue may be had and a decision rendered before war is allowed to begin. It is confident that in most cases a war thus delayed for a full decision of the issues and a fair decision will never come."

A message from Viscount Motono, the Japanese Minister for Foreign Affairs, transmitted through the Japanese Ambassador at Washington, was as follows:

"I have noted with interest your unremitting efforts to secure the world against a repetition of the present convulsion. All proposals directed to effect so desirable an end must be welcomed and carefully studied by every one to whom peace and good will are not empty names and who has any regard for humanity."

A message from Dr. J. Loudon, Netherlands Minister for Foreign Affairs, transmitted through the Dutch Minister, Chevalier van Rappard, was as follows:

"Though unable to declare himself entirely at one with the different means advocated by the League to Enforce Peace, the Minister for Foreign Affairs at The Hague gladly states his sympathy with its underlying principles."

Letters from Switzerland, Spain, and Denmark, in answer to inquiries from Theodore Marburg, Chairman of the league's Committee on Foreign Organization, were read. The favorable answers from the neutral nations follow closely upon the reply of the Entente Allies to President Wilson, in which ten of the fourteen countries at war jointly declared: "They associate themselves, with all their hopes, with the project for the creation of a league of nations to insure peace and justice throughout the world."

ALLIES' DEMANDS ON GREECE.

Text of Resume as Delivered to Secretary Lansing by Greek Legation.

Special to The New York Times.

WASHINGTON, Jan. 18.—Alexander Vouros, the Chargé d'Affaires of the Greek Legation, called at the State Department today and delivered, by instructions from his Government, a résumé of the demands made by the Entente Allies on the Greek King and Government, to which the latter have just acceeded, following an ultimatum. The text of the résumé, as delivered in French today and translated into English, follows:

GUARANTEES.

"1. Greek forces in Continental Greece, Eubea, and all the territories situated outside of the Peloponessus shall be reduced to the number of men strictly necessary to preserve order and act as police. All armament and munitions in excess of that required for this force shall be transported to the Peloponessus, as well as all machine guns and artillery, with their munitions, in such fasion that when done there will no longer remain outside of the Peloponessus either guns, machine guns, or material of mobilization. The details of execution shall be worked out by common agreement as soon as the Greek Government shall have accepted in principle. The military situation thus established shall be maintained as long as the Allied Governments judge it necessary under the surveillance of special delegates.

"2. Interdiction of all meetings and assembly of reservists north of the Isthmus of Corinth. Interdiction against any civilian to carry arms.

"3. Re-establishment of the various allied methods of control under a form which shall be determined in accord with the Greek Government, in order to render them as little unpleasant as possible.

REPARATIONS.

"4. All persons actually detained, whether for political reasons or for suspicion of high treason, plotting, or similar deeds, shall be immediate released. Those who shall have suffered unjustly through the events of Dec. 1 and 2 shall be indemnified after investigation carried out jointly by the Greek Government and the Allied Governments.

"5. The commander of the First Army Corps shall be relieved of his command, unless the Royal Government establishes the fact that this measure ought to be applied to some other general officer, on whom responsibility for the orders of Dec. 1 should fall.

"6. The Hellenic Government shall present formal apologies to the Allied Ministers, and the English, French, Italian and Russian flags shall be solemnly saluted at some public square in Athens in the presence of the whole garrison. At the same time the undersigned Ministers are charged by their Governments to bring to the attention of the Hellenic Government that military necessity may lead them shortly to embark troops at Itea for passage by railroad to Saloniki. The guaranteeing powers inform the Hellenic Government that they reserve to themselves full liberty of action in case the attitude of the Greek Government shall give them a new subject of complaint; on their part they make toward the Hellenic Government the formal agreement not to permit the armed forces of the Government of National Defense to profit by the retreat of the Royal troops from Thessaly and Epirus to invade the neutral zone. The blockade of the Greek coast shall be maintained until such time as satisfaction has been accorded upon all the points indicated herewith."

SCHINASI BROS.

NATURAL

The Original Egyptian Cigarettes

Notwithstanding the scarcity of high-grade Turkish tobacco, Schinasi Brothers will still keep on putting only the *best* Turkish tobacco into Naturals.

15cts

For a Quarter of a Century, Made in the Schinasi Way—the Quality Way.

FINDS HUNGER'S GRIP SQUEEZING GERMANY

Neutral Writes That Vital Question Is Whether People Can Hold Out to Late August.

THEN COMES THE HARVEST

Peace Demand Spreads in the Army—Coal Shortage Serious—Berlin Riots Over Shoes.

Special Cable to THE NEW YORK TIMES.

LONDON, Friday, Jan. 19.—The London Times is printing a description of conditions in Germany from "the neutral whose observations have proved so accurate in the past." The Times contends that this is one of the first direct, uncensored communications that have reached the outer world for some months. The neutral, who writes from Cologne under date of Jan. 12, says in his first article:

"Since the period of Curtin's investigation of the economic situation in Germany matters have been getting steadily worse. It would be no exaggeration to say that one can now see fresh deterioration every week, and the pace down hill is getting faster. Both the German people and the German Army on the Western front have in the last few months experienced very considerable changes for the worse. I always have, as you know, warned the Allies against over optimism regarding the economic situation in Germany, but there really does not seem to be much need of a warning now. It is not only my impression, but that of my German friends who are in a position to know the facts as to the food supply, that Germany is faced by the prospect of being unable to continue the struggle unless she really raids Denmark or Holland, or both, for meat, corn, butter, and oil.

"Let me say first that throughout my tour I have not heard of any actual starvation. Every baby, at any rate, every baby under 2 years of age, gets sufficient milk except in the principal munitions areas, where so much of the milk from the surrounding districts is converted into glycerine. Invalids are suffering, but those who have money can on medical certificates obtain permission to go to Switzerland, Holland, or Denmark, for fixed periods, but the rich do not really suffer at all. The condition of the general population, especially in the towns, large and small, is deplorable. There is a great deal of complaining and of late disputes between various authorities and between the authorities of the various States have increased in intensity. There also is great bitterness as between the country and the towns, and in any particular town I have been told that some other town is flowing with milk and honey, although I have been about Germany enough to know better. The complaints against the country people are doubtless justified by their greater possibilities of hoarding food, the possession of which they will not disclose, yet it would be a great mistake to exaggerate the practical effect of the prevailing distress. It seems to me that nothing is more striking than the way in which the docility of all the German tribes, Prussians, Saxons, Bavarians and the rest, positively increases with the decrease of strength caused by the lack of food.

Great Scarcity of Leather.

"I do not see how Germany is to continue indefinitely without obtaining leather. As you well know, the system now has been put on a card basis. I was in Berlin on what was apparently the last day of sale without cards. The people crowded the fronts of shops and had to be dispersed by the police when the shops closed. Outside one of the shops in Leipzigerstrasse there was a great fight. Everybody wanted to get boots, no matter what kind or size, and men even bought women's boots, the idea being that it would be possible to change them later. However, it was promptly announced that in future boots would not be changed without a special permit.

"My journey occupied much more time than I had expected, because the whole German railway system is disorganized by a shortage of coal. This is partly due to labor difficulties—in spite of the release of labor by the military authorities for work in the mines—partly to the vast increase in the amount of coal needed by the munitions' works, and partly to the increasing quantity sent to Switzerland in exchange for food. Many trains have been stopped altogether, and ordinary traveling of course is rendered more difficult by the priority given to troops and transport trains. Nevertheless, at several places on my journey I saw new railway lines under construction, and much other public work going on as usual. At one place I drove along a road bordering a considerable stretch of new railway line, and noticed that all the workers were Russian and French prisoners, guarded by very old soldiers and very young ones.

"It is not true as stated in the English and French newspapers, which are sold here as freely as heretofore, that the diet of the armies remains as it was. There are bitter grumblings from the soldiers back from the eastern front, and the soldiers returning from the Somme and Verdun complain of increasing diminution in the mixture of butter and margarine served out to them.

"There are military bands everywhere as usual, but there is no military spirit left in any of the cities I visited. The German people generally are sick of the war. Their only comfort is in their belief that food prices and the scarcity in Russia, England, and France are worse than in Germany."

The Question of Holding Out.

In a second article the neutral writes:

"The problem that is worrying the German administration at the present time is, How can Germany exist until the next harvest? Everybody is now counting on early vegetables. In my judgment, the whole question of the ability of Germany 'to hold out,' to use the expression which is still in every German mouth, is the question whether the Germans can live on these vegetables together with such supplies of meat, game, fresh water fish, and imported fish as will be available until the end of August.

"The unfortunate Herr von Batocki and his hundreds of advisers and assistants in various parts of Germany know very well that there are no reserves of food in the country, but these people are so incapable of understanding the minds of the other nations that they really believe that because they mentioned the word 'peace' to the Allies and to the neutrals, peace there will be. The mere making of the German peace offer led to careless administration of the food supplies.

"The exasperation produced by the duration of the war and the increasing absence of nutritious food has now produced much more original and independent thinking and talking than I have known in Germany since the beginning of the war. The easily led German middle classes do not know what to make of the situation. From the beginning, when they were told that Germany had been 'fallen upon,' their views of the war have been entirely distorted views, but never have their leaders been so bitterly criticised as during the last few weeks. Even Hindenburg, the great god Hindenburg, has been as much abused as Bethmann Hollweg. I have heard people here and there say good things of Count Zeppelin, but they are not many.

Says Soldiers Are Demanding Peace.

"There is, however, one great reason, of which you are probably not yet aware, why the German people generally believe in the hope of peace—a bright hope and an increasing hope. It is not that they believe in a military victory. It is not that they believe in a victory in the west where, indeed, defeat is considered to be almost certain. Nor is it the idea, already mentioned, that Germany has only to speak of peace for peace to come. It is the fact that the call for peace now comes, not merely from the politicians, but from the soldiers. It is an open secret that Hindenburg, who has just made his second visit to the western front, returned profoundly impressed that the politicians must endeavor to make peace by hook or by crook. This is not mere gossip. I have the truth directly from a source which, as you know, always proved accurate in my previous communications.

"As I told you, the area of fighting on the Somme and before Verdun is known as 'the grave.' The whole line, from Alsace to Ypres, is really a nightmare to the German Army. Every sort of influence and social 'pull,' governmental, social, and financial, is used to prevent the return of particular regiments and particular officers to the western front, although the authorities hold out such attractions as superior supplies of food, shorter intervals in the trenches and amusements at Lille, Ghent, Metz, and other places, which are provided in order to maintain the morale that has not been so broken for more than a century.

"For the hiding of my identity I never talk to the officers who have returned from the front if I can help it, but am always seeing the relations of officers and hearing what they write and say.

"On the west Generals often have been superseded, and the number of punishments of non-commissioned officers and men is appalling. What the losses on the western front have been nobody knows, but nobody believes the published figures."

RIO JANEIRO HEARS RAIDER IS THE MOEWE

Vessel Said to Have Sailed from Kiel Under Danish Flag—Americans Landed in Brazil.

RIO DE JANIERO, Brazil, Jan. 18.—It is considered almost certain here that the German sea raider which has been causing havoc among Entente shipping in the South Atlantic is the Möwe, the German commerce destroyer which captured the Appam and sank numerous Entente ships in Atlantic waters a year ago.

The American Consul at Pernambuco has cabled to the embassy here confirming the landing of several Americans from vessels which fell victim to the raider. He said that no American ships had been sunk by the German craft, and that all the American sailors landed were men from the crews of foreign vessels.

According to reports from an authoritative source, the Möwe is understood to have sailed from Kiel under the Danish flag, carrying a cargo of hay on the bridge in order to conceal her armament. When last seen the Möwe was painted black, with white markings. Her armament included four torpedo tubes in service and several tubes in reserve. She is believed to have carried a minelaying apparatus.

The raider also carried a large number of auxiliary plates, which would permit her commander to change the appearance of the bridge at will. In addition she had collapsible funnels.

The vessel, now believed to be the Möwe, was repainted several times, and under the last coat of paint were observed traces of the Danish flag which had been painted on the hull.

As yet there is no news of the British steamer Yarrowdale, which, under command of German officers, was reported yesterday to be proceeding for port with a number of the shipwrecked crews aboard. The steamer Hudson Maru, which arrived at Pernambuco with survivors aboard, will remain there as a war prize under the jurisdiction of the German Minister. The Brazilian naval authorities consider the Hudson Maru a German vessel.

It is expected that the steamers Drina and Samara, which were reported to have fallen victims to the German raider, will reach port at the end of the week, coming from the north. The Germans are circulating fantastic reports, to which the steamship companies and maritime authorities give no heed.

A division of the Brazilian Navy left here today for manoeuvres in the neighborhood of the Rio Janeiro roadstead. It is reported in well informed circles that some of the warships will be detached to make a survey of the Brazilian coast as a precaution against

TEUTONIC PREMIERS CONFER IN BERLIN

Berne Hears Austro-Hungarian Officials Went to German Capital to Ask Food Help.

Special Cable to THE NEW YORK TIMES.

BERLIN, Jan. 18.—The press hails with delight the visit of the Austrian and Hungarian Prime Ministers, Count Clam-Martinitz and Count Tisza, whose object seems to be the discussion of economic questions pertaining to the war and after it closes.

Count Clam-Martinitz belongs to an old Bohemian family, well known for its patriotism. When the war began the Count, though above the military age, joined the army and served twelve months, until he became ill. He is thought here a stanch adherent of the Austrian alliance with Germany.

It is said the visit will propably be short duration, as there are no difficulties in the war objects to be achieved.

BERNE, Jan. 18, (By Wireless Press.)—The Austrian and Hungarian Premiers, with the Austrian Food Controller, Major Gen. Hoefer, have arrived in Berlin to confer with German officials on the question of food supplies. The conferences began this afternoon.

It appears that the shortage of food in Austria-Hungary has become serious and that the two Premiers demand help from Germany.

CONSTANTINE FREES VENIZELIST PRISONERS

Russia to Join Britain, France, and Italy in Control of Greece by Allies.

LONDON, Jan. 18.—In compliance with the demand of the Entente the arrested Venizelists have been released, according to an Athens dispatch to Reuter's. The dispatch says that quiet prevails in the Greek capital.

ATHENS, Jan. 18.—Control by the Entente Allies in Greece will be exercised by delegates from all the four powers. Russia is sending a special officer here for this purpose. He will replace the Russian Military Attaché, who has been ordered to active service.

GERMANS DEBATE RUTHLESS SEA WAR

Continued from Page 1.

people were now solidly behind the King "to follow where he leads in the battle for victory."

"We demand," Dr. von Heydebrand is quoted as having said, "the restoration of our people's life to what it was before this terrible and lightly started war, and guarantees for the future which our enemies now demand from us."

Herr von Kardorff, Free Conservative, referring to Poland, said the key to the entire question was to reach an understanding with the Roman Catholic Church as to its wishes concerning religious education.

"Then," he added, "the Polish clergy, who have been loyal and quiet during the war, will be freed from the propaganda of a greater Poland."

1,000 U-BOATS BUILDING.

Germany Becoming Convinced That They Alone Can Snatch Victory.

Special Cable to THE NEW YORK TIMES.

LONDON, Friday, Jan. 19.—Writing from Cologne under date of last Friday, a neutral observer says in a letter published in this morning's Times:

"The feverish building of submarine parts in all the manufacturing towns, which I visited, is for me conclusive evidence that the Government shares the general opinion which is spreading all over Germany that the submarine alone can snatch victory out of the present abysmal gloom.

"I had a conversation with ——, the well-known head of one of the largest manufacturing concerns in Europe. He is personally a strong advocate of peace at almost any price. This is what he said to me:

"'While in Berlin last week I discussed the military question and the submarine question with people who know what is going on. The point of view of our Government is that the war is settling down into a starvation match between Germany and her enemies, and that the submarine may place Germany in a position to dictate terms.

"'Over 1,000 submarines are in course of construction and 300 are in use. Fewer than 100 have been lost from all causes, including accidents. Submarine crews are being trained in twelve weeks under the pressure of war.

"'The submarine is operating in the southerly Atlantic and the Mediterranean. Communication between Holland and England continues only by permission of the German Government, which for its own purposes allows certain steamers to run.'

"There is probably in all this a good deal of the usual German 'tall talk,' but I am confident that I am stating the facts accurately when I say that responsible Germans are in favor of shortening the line in the west and extending the submarine warfare."

Smoky Fireplaces Made to Draw

Also expert services on general chimney work, heating and ventilating.

No payment accepted unless successful.

FREDERIC N. WHITLEY Engineer and Contractor 217 Fulton St., Brooklyn, N.Y.

EXPLAINS FIELD OFFICE RAID

London Editor Says It Had to Do with His Interests in Explosives.

Special Cable to THE NEW YORK TIMES.

LONDON, Jan. 18.—Tuesday's raid on the private room of Sir Theodore A. Cook, editor of The Field, had nothing to do with The Field or any of the publications associated with that paper, but was made on account of Sir Theodore's chairmanship of a syndicate which manufactures an explosive.

In a letter to The Times Sir Theodore gives particulars of his difficulties with Government departments in connection with this manufacture, and of the syndicate's efforts to dispose of it to Great Britain and one of her allies.

TO-DAY

Try OYSTERS with a mug or glass of "nut-brown, foam-crowned," delicious

Evans Ale

Fresh from the Wood

"A TREAT BEYOND COMPARE."

On draught in Restaurants, Hotels, Cafes, Saloons and Oyster Houses.

WARNS PEACE LEAGUE AGAINST MEDDLING

Judge Buffington Says Its Functions Will Begin Only When War Ends.

PITTSBURGH, Jan. 18.—Judge Joseph Buffington of the United States Court of Appeals for the Third District, declared against American interference to bring peace in the European war when he introduced ex-President Taft at a dinner of the League to Enforce Peace here tonight. Judge Buffington said the function of the league was to prepare for peace after the war, and not to interfere during the war, and continued:

"I know of no plainer way of stating the league's position of American noninterference in the peacemaking or the peace offering of warring European nations, than by her putting in the record its adherence in letter and spirit to the words Mr. Lincoln used in defining the American attitude toward European peace meddlers when we were in the throes of the civil war."

Mr. Taft replied to criticisms of the organization made by Theodore Roosevelt, saying that, with the Colonel attacking it on one side and William Jennings Bryan on the other, the scheme was more likely to be right than if it had the support of either.

"Theodore Roosevelt has attacked the league with both hands and both feet," said Mr. Taft. "He has approached the enemy's fortifications with his usual strategy, but he would have been more useful in testing the proposals of the league if he had found out what it was first."

Mr. Taft pointed out that Colonel

PEACE HOPES FADE IN WASHINGTON

Continued from Page 1.

Indications are ample that whatever negotiations are conducted in the future will be marked by secrecy.

NEED FORCE TO KEEP PEACE.

Manchester Guardian Urges This Policy Be Made Plain to Us.

LONDON, Friday, Jan. 19.—Commenting on the note of Foreign Secretary Balfour supplementary to the Entente reply to President Wilson, the Manchester Guardian said yesterday:

"The most notable words in Mr. Balfour's dispatch are those in which he speaks of the American proposal for a league of nations. The war has shown that no international law is of the least avail as a protection against a power unscrupulous enough to disregard it and strong enough to despise the condemnation of neutrals."

The newspaper expresses the belief that there must be force behind international law, and thinks this is contemplated in the American proposal of a league to enforce peace.

"But what is necessary in discussing the matter with Americans," says the Guardian, "is that we should make them realize that the whole thing were breath and words unless they, along with the rest of us, are prepared in the end to put force into execution. * * * The league must examine, discuss, and find methods of adjusting national difficulties, and not merely maintain order, but facilitate progress. The idea is a great one, and with Mr. Balfour's note it has made one further step toward general acceptance."

CZAR GIVES LEAVE TO TWO MINISTERS

Foreign and Commerce Heads Reported Ill—Gen. Beliaeff New War Minister.

PETROGRAD, Friday, Jan. 19, (via London.)—Sick leave of two months has been granted Foreign Minister Pokrovsky and Minister of Commerce Shakovskoy, according to the Rech. The newspaper comments that their vacation period will extend far beyond the opening of Parliament, which is set for Jan. 25.

LONDON, Jan. 18.—General M. A. Beliaeff has been appointed Minister of War in place of General Chouvaieff, who has been made a member of the Council of the Empire, according to a Petrograd dispatch to Reuter's. General Beliaeff was formerly Assistant Minister of War and Chief of the General Staff.

Prince Vladimir Volkonsky, Assistant Minister of the Interior and formerly President of the Duma, has been placed on the retired list. The Prince was the first member of the Duma to receive a high administrative post.

Your teeth can be only as good as you keep them—start a good habit today by asking your druggist for

Dr. Lyon's For The Teeth Powder — Cream

Send 2c stamp for a generous sample of either Dr. Lyon's Perfect Tooth Powder or Dental Cream.

I. W. Lyon & Sons, Inc., 516 W. 27th St., New York City

ADVERTISEMENT. ADVERTISEMENT.

An Article of Interest to All New Yorkers

By JAMES H. COLLINS, entitled

"A Boycott With a Brass Band"

Appears in this week's issue of

The Saturday Evening Post

SAVE NEW YORK COMMITTEE

ADVERTISEMENT.

Please Tell Others What You Know About

BELL-ANS

Positively relieves Indigestion. One package proves it. 25c at all druggists.

Contains no harmful or deleterious substance.

FIGHT WITH TYPHUS WON AT THE FRONT

Young American Doctors, Captured by Bulgarians, Proved Value of Plotz Vaccine.

8,500 INOCULATED; 2 DIED

In Serbia, Bulgaria, and Captured Russia Drs. Plotz and Baer Earned Gratitude and Honors.

Two young American doctors, captured by the Central Powers' forces, earned not only their liberty, but the gratitude of their captors, in a successful fight against typhus fever in Serbia, Bulgaria, and captured Russia. The story was told last night to the New York Academy of Medicine by Dr. Harry Plotz and Dr. Goerge Baer of Mount Sinai Hospital in their formal report of the success of the expedition, which demonstrated the value of Dr. Plotz's discovery of a typhus vaccine, and the soundness of the theory that epidemic typhus was carried by the body louse. There was also made a report of the Mount Sinai typhus expedition into Mexico, which cost the life of Dr. C. E. Husk.

Dr. Plotz and his associate, Dr. Baer, have many medals and honors given them by Governments of Europe, but they were the modest last night in the telling of their accomplishments. Dr. Plotz, by the way, is only 27 years old.

"Our experience in the Balkans and in Volhynia during the Winter of 1915-1916 with the vaccine made of bacillus typhi-exanthematici from the body louse, would, therefore, seem to indicate that it is capable of reducing the incidence of the disease, although it does not produce absolute immunity to typhus fever."

To the layman this may sound very conservative, but Dr. N. E. Brill summed up the importance of the reports in these words:

"These reports mark the end of all experimentation on typhus. There is not the slightest doubt in my mind that epidemic typhus is caused by the body louse. We have settled the entire question on typhus and all subsequent work will result only in the corroboration of what has been told here tonight."

The entire reports showed that as a preventive factor the Plotz vaccine had been a great success. It was after Serbia had had the disastrous typhus scourge of 1915 that the Consul General of Serbia in New York appealed to Mt. Sinai Hospital, because he had heard of the work of Dr. Plotz. Facing the fact that half of the medical men in Serbia had contracted the disease and died of it, Dr. Plotz and Dr. Baer set out from New York in June, 1915, for Piraeus.

In August they got to Belgrade, and just as they were ready to go to work the Bulgarians drove the Serbians, the doctors with them, into Macedonia. Here the doctors got to work. On Oct. 23 the Bulgarians captured the town, the Serbians, and the American doctors.

Some of the Bulgarian officers had heard of what the young Yankees were doing, and they were soon told that they were considered prize prisoners of war. Both doctors last night gave the Bulgarian military authorities full credit for assisting in every way in the war on typhus. They taught the nurses and the Bulgarian surgeons how to use the vaccine, and Dr. Plotz went to Vienna to tell of his work. As a result there came in December an appeal from the Austro-Hungarian military authorities for the Americans to help out up in occupied Russia, where typhus had broken out. Dr. Baer went into Volhynia and Dr. Plotz stayed in the Balkans.

Dr. Plotz began his report by saying that no matter where cultures of typhus serum had been made the same disease organism had been found—whether the cultures came from Serbia, Russia, or Bulgaria. He said that in the use of the vaccine, they had made three injections of the bacillus typhi-exanthematici serum. Those to whom the injections were given were those most exposed to the disease—such as surgeons, nurses, orderlies, sanitation officers, and hospital attendants. In sixty-three Bulgarian hospitals the injection was given to patients, he said, and the reaction following was slight.

The effect of the vaccine, Dr. Plotz thought, was well shown in the experience in Uskub, where there were five hospitals. In four the attendants were vaccinated and there was not one house infection; in the other hospital vaccine was not used and there were thirty-four hose cases. Of 5,000 cases of vaccination in the Balkans but six of those vaccinated contracted the disease and but one died. In Volhynia, he said there were tens of thousands of cases, the military authorities refusing any statistics. He said the only way to transport the sick in that land of no railways was by ox-carts. Of 8,500 persons vaccinated only one died.

Dr. B. S. Danser, who went into Mexico early in 1916 and had to leave because of the anti-American feeling, told of going into Matomoros with Dr. P. K. Olitsky and Dr. Huck, the latter having come from Mexico to New York with an appeal for aid in fighting the typhus in Mexico. These doctors came to much the same conclusions as to the cause of the disease at about the same time Dr. Plotz reached his interesting conclusions in Europe, each without definite knowledge of what the others were doing.

ASKS FUNDS FOR HARVARD.

President Lowell Makes Plea for Further Endowment.

CAMBRIDGE, MASS., Jan. 18.—The further endowment of Harvard University is urged by President A. Lawrence Lowell in his annual report made public tonight. In increasing the tuition fees in certain departments, the institution has exhausted its last resource, he says. To this increase is ascribed the falling off in the enrollment or new students in these departments from 1,174 to 1,148.

The housing in college dormitories of all undergraduates is recommended. On this point Dr. Lowell says: "For the welfare of our students and especially of the undergraduates, for bringing about the conditions that will give them the full benefit of life and work here, it is highly important that we should be able to house all our undergraduates, and as many as possible of the students in the professional schools." To do this, the report points out, it was necessary to purchase or build new dormitories.

The university received $1,677,621 in gifts during the fiscal year, besides the annual payment from the trustees under the will of Gordon McKay.

JEWS IN OPPOSITION TO LITERACY TEST

Adopt Resolution at Baltimore Convention Opposing Measure Passed by Congress.

WANT CHAPLAINS IN ARMY

Meeting Ends with Re-election of Officers and Selection of Boston for 1919 Convention.

Special to The New York Times.

BALTIMORE, Jan. 18.—The twenty-fifth council of the Union of American Hebrew Congregations and the second biennial meeting of the National Federation of Temple Sisterhoods adjourned today after selecting Boston as the meeting place in 1919. The invitation was delivered at the closing session today and was accepted with resolutions of appreciation.

J. Walter Freiberg was re-elected President of the union by the Executive Committee, which went into session immediately after the adjournment of the convention. The Vice Presidents elected were Charles Shohl of Cincinnati, Solomon Sulzberger of New York, Harry Cutler of Providence, Isaac W. Bernheim of Louisville, and Jesse W. Lilienthal of San Francisco. Lipman Levy was re-elected as Secretary.

The following Executive Committee was chosen: Adolph S. Ochs, Henry Morgenthau, and Solomon Sulzberger of New York; Albert Wolf of Philadelphia, Adolf Kraus, Julius Rosenwald, and Jacob Schnerdig of Chicago; M. E. Brumi of Cleveland, Isaac Goldberg of Detroit, Albert L. Levi of Brooklyn, Max Landauer of Milwaukee, Dr. David Weidelman of Los Angeles, Jacob H. Morse of Boston, Sigmund Sickel of Portland, Ore.; Herman Wile of Buffalo, Maurice Rosenberg of Washington, and Isaac Schoen of Atlanta.

Mrs. Abram Simon was re-elected President of the Temple Sisterhood, Mrs. J. Walter Freiberg, Vice President, and Mrs. Benjamin Lowenstein, Secretary.

A number of important resolutions, the most important of which opposed the literacy test for immigrants passed by Congress and now before the President, were adopted at the final session of the convention. The test for naturalization, however, is approved. The resolution read:

That the Union of American Hebrew Congregations reaffirms its opposition to the literacy test as a condition for admitting immigrants into the United States, as unwise and contrary to salutary American precedents, particularly as an educational qualification already has been imposed by Congress where it belongs, as a prerequisite for naturalization;

And be it further resolved, That we heartily approve the able work that the United States Department of Labor is doing, and is proposing to extend, in the direction of distributing immigrants and finding work for them, particularly away from the congested cities, as also in the direction of Americanizing the immigrants and fitting them for the duties of citizenship, which work it is now planning to do in co-operation with the existing philanthropic and patriotic societies, both denominational and nonsectarian.

Leo Wise objected to the stand which the committee took against the literacy test. He argued that the law admitted immigrants who sought to enter here to escape religious persecution. As Jews, Mr. Wise argued, the convention could not ask for more than that. The committee said that the resolution was not to be dealt with only as Jews, but as citizens and champions of freedom for all who seek admission into the country.

A resolution providing that the convention take action to obtain religious services for Jews in the United States Army and Navy was referred to the Executive Committee with power to act, after a lively debate. The resolution was signed by Max Heller of New Orleans, Rabbi Wise of New York, and Rabbi Martin Zielonka of El Paso, Texas, and suggested that the Government be asked to appoint Jewish chaplains, or that in the event this is found to be impracticable, to place rabbis at points where soldiers are stationed in greatest numbers.

The convention closed with a rising vote of thanks for Baltimore's hospitality and the announcement by Dr. William Rosenau of further contributions to the fund for the support of the Hebrew Union College in Cincinnati and the synagogue and school extension work.

The total subscriptions to the college fund to date is about $141,000. Of the $25,000 pledged by Baltimore some $11,000 has been subscribed, and the remainder will be forthcoming in a few days. Other cities have made pledges for certain amounts. The grand total will be made public in Cincinnati when the subscriptions are all in.

The New York City subscriptions to the fund aggregated $52,500, and were as follows:

Bernard M. Baruch	$5,000
Daniel Guggenheim	5,000
Murry Guggenheim	5,000
Isaac Guggenheim	5,000
Sol. Guggenheim	5,000
Simon Guggenheim	5,000
Adolph Lewisohn	5,000
David M. Hyman	5,000
Adolph S. Ochs	10,000
Nathan J. Miller	1,000
Daniel P. Hays	500
Herbert H. Lehman	500
Richard Sidenberg	200
Samuel Sachs	150
Jefferson Seligman	100
Mrs. Herman Unger	100

Jacob H. Schiff has for some time past given and will continue to give $6,000 each year to the college and its auxiliary work in addition to the $100,000 he has just given the superannuated rabbis' fund. Mr. Schiff has also given $50,000 to the college building fund. William Solomon of New York is also a large contributor, giving $2,000 annually.

Two telegrams were sent after the adjournment of the union, one to President Wilson and one to Mrs. Dewey. They were signed by Secretary Greenbaum. The one to President Wilson was as follows:

"The Union of American Hebrew Congregations, holding its twenty-fifth biennial council in the City of Baltimore, learns with profound sorrow of the death of Admiral Dewey, and herewith extends to you and your Administration its deep-felt sympathy in the loss the country has sustained."

NO LITERACY TEST HEARING.

President Denies Application and Probably Will Veto Measure.

WASHINGTON, Jan. 18.—President Wilson today denied applications for a public hearing on the Immigration bill recently passed by Congress, and it is expected he will veto the bill because of its literacy test provision, which led him to veto a similar measure previously.

An effort will be made to pass the bill over his veto.

FARM PRODUCTS OF 1916 WORTH $13,449,000,000

Exceeds Previous Record Established in 1915 by $2,674,000,000 —High Prices Send Up Values.

WASHINGTON, Jan. 18.—American farm products attained a gross value of $13,449,000,000 in 1916, making the year the greatest in point of value of any in the nation's existence. That estimate of the year's gross value of farm crops and animal products, announced today by the Department of Agriculture, exceeds by $2,674,000,000 the total of 1915, the previous record, and by more than $5,500,000,000 the value in 1914. Crop production for the year was comparatively low and did not reach record figures except in a few minor instances, but high prices sent total values up.

Crops were valued at $9,111,000,000 and animal products at $4,338,000,000. The crop value exceeded that of 1915 by $2,204,000,000 and of 1914 by $2,229,000,000. Crops alone in 1916 were worth more than crops and animal products combined in any year prior to 1912.

Four crops in 1916 each exceeded a billion dollars in value. The corn product is put at $2,296,000,000, cotton $1,406,000,000, hay $1,162,000,000, wheat $1,026,000,000. Other crops that exceeded one hundred million dollars were oats $656,000,000, potatoes $417,000,000, wood-lot products $221,000,000, apples, $186,000,000, tobacco $160,000,000, barley $160,000,000.

The level of prices paid to producers for the principal crops on Dec. 1, 1916, was about 55.9 per cent. higher than a year previous, 52.9 per cent. higher than two years before, and 52.8 per cent. higher than the average of the previous eight years on Dec. 1.

MORE ANTI-LIQUOR BILLS.

One Provides for Local Prohibition by Popular Remonstrance.

Special to The New York Times.

ALBANY, Jan. 18.—The flood of prohibition bills which was promised by those favoring the restriction of the liquor traffic at the beginning of the session continues unabated. Two new measures were introduced in the Assembly today by Walter S. McNab, a Republican member, from Schenectady.

One is a proposed amendment to the Constitution prohibiting traffic in alcoholic liquor for beverage purposes. The other provides for the creation by popular remonstrance of prohibition territory. A woman may sign a liquor remonstrance, providing she is 21 years of age and has entered her name with the local option officers as a remonstrant.

WINTHROP LEFT $1,427,262.

"Stuyvesant Christening Bowl" Is Valued by Appraiser at Only $25.

Egerton Leigh Winthrop, who was admitted to the bar in 1860 and died on April 6 last, left an estate appraised yesterday at $1,427,262. He gave to his son, Egerton L., Jr., former President of the Board of Education, $471,043, and to his son Bronson Winthrop he left $468,183. Charlotte A. W. Fowler, granddaughter, got a life interest in $351,582 and Muriel Egerton Winthrop, granddaughter, received 100 shares of Chicago & Northwestern stock worth $12,780.

The bulk of the estate was in realty holdings, but the decedent had stocks and bonds valued at $615,495. He held two promissory notes of the Knickerbocker Club amounting to $16,091. One of the articles disposed of in his will was the "Stuyvesant christening bowl," the decedent being a descendant of the Stuyvesant family on his mother's side. The bowl, which was incased in a wooden box made from the old Stuyvesant pear tree," was left to Egerton L. Winthrop, Jr., and was appraised at $25. A portrait of Mr. Winthrop by John S. Sargent was valued at $1,000. Other valuable paintings were: "Italian Landscape, (Corot,) $3,000; "River View," (Daubigny,) $3,000 and "Pool and Cow," (Dupre,) $1,500.

Ernest C. Bliss Left $795,321.

The estate of Ernest C. Bliss, who died July 22 last and was head of the shipping corporation of Bliss, Dallett & Co., agents of the Red D Line, was appraised yesterday at $795,321. The will gave $714,937 to Anita Bliss, a niece, and $50,000 to John Dallett Bliss, nephew. Mary Kelly, an employe, received $3,000, and $1,000 each went to the Metropolitan Throat Hospital and the Little Mothers' Aid Association. The decedent had $275,000 on deposit with Bliss, Dallett & Co., and owned 2,530 shares of the company's stock, which, with his other securities, were appraised at $366,612.

Left Only $5 to Her Daughter.

Mrs. Isabella Galloway McNicol, who died on Dec. 28 last leaving property worth $10,000 in New York and other property elsewhere, gave only $5 to her daughter, Isobel McNicol, "as she is utterly irresponsible in the use of money, and has never shown the love and affection due parents from a daughter." The residuary estate went to Eleanor and Marjorie Ruth McNicol, the other daughters.

Mrs. M. J. Livingston Left $254,229

An appraisal of the estate of Mrs. Maria J. Livingston of 902 Union Street, filed yesterday in the Surrogate's office, Brooklyn, shows that she left property of the net value of $254,229. The estate goes to a son and daughter of Mrs. Livingston.

Bradley Art Sale $20,399 to Date.

Two blue and white ginger jars of the K'ang-hsi period, one with plum blossoms and the other with hawthorn design, went to a buyer giving the name of Altman for $510 at the Edson Bradley sale at the American Art Galleries yesterday afternoon. Both had scenes in medallions and carved teakwood covers. A blue and white ginger jar with the hawthorn pattern and original cover went to J. H. Schieffer for $215. A quadrilateral beaker-shaped vase, K'ang-hsi, famille verte, went to Charles of London for $105, and Harry Sachs paid $130 for a large globular, imperial yellow bottle of the Ch'ien-lung period. The returns for the day were $4,748, making a grand total to date of $20,399. The sale will be continued this afternoon.

New Japanese Test Case in California.

LOS ANGELES, Cal., Jan. 18.—In a test case on file today in the Federal District Court, the United States Government asks that the property of Mrs. K. Tanigofhi, white wife of a Japanese realty dealer, revert to the State. It is contended she lost her citizenship when she married a Japanese.

Only One "BROMO QUININE"

To get the genuine, call for full name, LAXATIVE BROMO QUININE. Look for signature of E. W. GROVE.—Advt.

CERTAINLY, MALTBIE CHARGES FAT FEES

Story That Norfolk Pays Him $100 a Day for Advice Does Not Disturb Him.

IT'S DONE IN HIS OWN TIME

City Chamberlain Finds It Really Takes Great Patriotic Ardor to be a Public Servant.

From Norfolk, Va., there came by telegraph last night a story apparently designed to stir into activity again the controversy which William Bullock, director of Tammany Hall's Bureau of City Inquiry, started last Sunday, when he charged Milo R. Maltbie, City Chamberlain, with holding two jobs and taking pay for both at the same time, and which Mr. Maltbie promptly quashed with the explanation that his activities had the approval of Mayor Mitchel, and had had this sanction before he accepted the Chamberlainship.

Last night's story told how Mr. Maltbie, at a remuneration of $100 or $75 a day, had taken still another job, having accepted a post as expert adviser to the Cheaper Gas Committee of the City of Norfolk to prepare the city's case for submission to the State Corporation Commission. He had been in Norfolk at least once on this mission, the story said, and on last Tuesday had consulted in Richmond with the committee and the Chairman of the State Commission. Mr. Maltbie's telephone at his home, 210 Riverside Drive, began to ring at once.

"I've heard it before," was Mr. Maltbie's reply. "They say I'm working for the city of Norfolk now. Last week it was the Federal Government which had obtained my services at great expense. Well, what can I tell you about it?

"It's partly true and partly not true. I haven't been retained to present anybody's case. I have been asked to give my advice and twice in the last year I have given advice to the city of Norfolk. There's no secret about it. Let me set you right on that, right here.

"There is no question of the right or propriety of my actions. I am perfectly entitled to give advice whenever it may be asked, only provided that this does not interfere with my duties as City Chamberlain. So far it has not, nor shall I ever permit it to. Others in the city employ constantly give advice in the same way that I am doing. It has always been done. There is no precedent, no ethical rule against it, and I expect to go right through with my present work so long as it does not interfere with my duties to the city.

"This story and the story of my work for the Interstate Commerce Commission had a common origin. I know that and I expect you will be bombarded in the future with tips as to my outside activities. Why, presently you'll hear that I went to the theatre Saturday afternoon though the hours of my office are supposed to be from 9 to 5.

"I'm going to lecture at Princeton shortly. You'll probably hear that I was paid for this and got expenses also. Again, I've got some property in Brooklyn that I contemplate selling a little. There is no doubt that it is ethically wrong for a City Chamberlain, and you'll be calling me up to find out about it as soon as the deed is recorded.

"The whole trouble is that I do things besides give advice to New Yorkers here, and that I get paid for it. There's the rub. That's what's wrong. I get paid for it. Now it happens that my experience before accepting the Chamberlainship fitted me to give expert advice in certain corporation matters, and that advice is sought. I have been asked by many cities to lend my aid, and I have done so in very few instances. But such time as I find free of my duties to New York is my own and I am entitled to make such use of it as I please. I employ it to help communities in their fights for lower utility rates, and, incidentally, I get paid for my knowledge and assistance.

"It is perfectly right, perfectly ethical, and it gets a little tiresome to be called up every now and then to explain all this. If I sat tight in my office and drew my $12,000 salary I should be a great City Chamberlain in the opinion of some. If I hustle to improve conditions for a lot of folks not only in other cities but right here in New York, then I'm cheating the city for employing my private time to the city's advantage or the advantage of some other locality.

"That's all. It really takes great patriotic ardor to be a public servant."

SAW KITCHENER WEEP.

Associate Tells of His Emotion at Refusing Joffre's Request.

Special Cable to THE NEW YORK TIMES.

LONDON, Jan. 18.—Many intimate impressions of Kitchener are given in "The Lord Kitchener Memorial Book," published today on behalf of the Kitchener Memorial Fund for the Relief of Disabled Soldiers. It contains many tributes to Kitchener from famous men who knew him, among them Lord Derby, Sir William Robertson, Marshal Joffre, General Cadorna, and the Marquis de Chasseloup Laubat.

The last named, who, as representative of France in London, saw much of Kitchener and was on friendly and intimate terms with him, dwells both on his public greatness and his human side.

"He possessed a deep sense of humor," he says, "and, like a true compatriot of Shakespeare, very soon detected those ridiculous and grotesque incidents which are nearly always found in all great human dramas. I know many facts which confirm this, and I can also add that I have seen few men of Kitchener's age laugh so heartily and with such boyish gayety as did the late Secretary of War when he saw or heard things which he thought funny, and, in my mind, really were."

The Marquis describes the scene when Kitchener, one morning in the Winter of 1914-1915, was considering an urgent request from the French Staff. The Marquis, the British officer who had hurried to London with the request, and the "Chief" were the only people present. The situation had been probed quickly and thoroughly, and, the narrator says:

"The Secretary of State for War leans back in his chair and remains motionless, as if buried in his thoughts. Then, suddenly, in a deep and half-strangled voice, as if he were uttering agonies of pain, he slowly addresses the British officer with these following words and more than once, while still ringing in my ears, and between which were great silences, as if he were gasping for breath:

"'Tell Joffre—tell my friend Joffre—that I am very sorry—so very sorry, that I can do no more.'

"As I have finished writing down what he dictated, I turn round and gaze at him, and, to my intense astonishment, I see that Field Marshal Earl Kitchener actually has tears in his eyes because he is 'so very sorry that he can do no more.' He catches my look and, as if he were ashamed of himself and of what he seems to consider a weakness, he quickly puts back his spectacles."

ASKS SENATE LEAK INQUIRY.

Norris Wants to Know How Commissioner Daniels Got Speech.

Special to The New York Times.

WASHINGTON, Jan. 18.—Senator Norris today introduced a resolution asking for an investigation of the means by which Winthrop Moore Daniels, recently confirmed by the Senate as a member of the Interstate Commerce Commission, was able to obtain information about a speech made in the Senate by Senator Cummins opposing his appointment. The speech was printed privately for the information of the Senate. Senator Norris holds in his resolution that a statement prepared a few days later by Mr. Daniels for the use of his supporters showed that he had knowledge of the Cummins speech, which has since been made public.

The resolution calls attention to the rule of secrecy of executive sessions, which makes members or employes liable to expulsion for their betrayal, and asks that a committee of five Senators be appointed to investigate the "leak." The committee is authorized to issue subpoenas and to compel witnesses to appear, including Mr. Daniels himself.

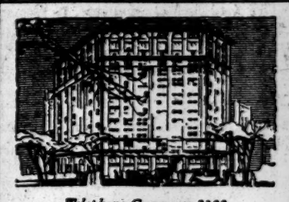

Telephone Gramercy 3100

Because—

WHEREVER you are, you stop at the best hotel—because of the service it gives; because of the personnel of its guests; and because it is the best hotel.

Big business has established New York headquarters in The Fifth Avenue Building for the same reason.

THE FIFTH AVENUE BUILDING

WHIPPLE CHOSEN AS 'LEAK' COUNSEL

Continued from Page 1.

tin W. Littleton, and Lindley M. Garrison.

A Democratic member of the committee said Mr. Burleson had merely "dropped in" at the Democratic conference, but it was persistently rumored about the floor that Mr. Burleson, regarded as perhaps the chief political adviser of the Administration, was an earnest advocate of the employment of Mr. Untermyer. Another report was that Secretary McAdoo favored the employment of Mr. Untermyer.

Republican members of the Rules Committee were not called into consultation until late in the day, after the majority members had conferred for hours on the attorneyship question. Meanwhile, Mr. Campbell had issued a statement saying:

"The House did not direct the employment of partisan counsel. The conclusion is that Democratic members believe it important to employ such counsel as would make a partisan investigation. It is the judgment of the Republican members of the committee that the employment of counsel in the manner the Democratic members are pursuing would discredit the counsel employed and the investigation in advance.

"The Republican members have avoided partisanship in the investigation. The doors of the Committee on Rules should be thrown open to all its members. The order of the House should be obeyed and counsel agreed upon by all the members of the committee."

According to the Republicans, the Democrats, after the long wrangle among themselves, suggested no name except that of Mr. Whipple. The minority consulted Senator Weeks of Massachusetts, and were informed that Mr. Whipple was a lawyer of ability and reputation throughout New England. Republican members then interposed no objection to Mr. Whipple's selection, and a telegram was sent to him requesting him to come to Washington for an immediate conference.

In the investigation of the nomination of Louis D. Brandeis to the Supreme Court Mr. Whipple appeared before a Senate Judiciary subcommittee as a witness favorable to confirmation. He is a member of the Boston legal firm of Whipple, Sears & Ogden, and his home is in Brookline, a Boston suburb.

The name of Mr. Whipple was suggested to the Rules Committee by Congressman Tague of Massachusetts. Thomas W. Lawson is understood to have advised the committee that Mr. Whipple would make an excellent investigator.

The Rules Committee had before it a plan for extending the investigation to over stock exchanges and stock exchange methods in general, but no definite decision to broaden the inquiry was reached.

NOT SURE HE WILL ACCEPT.

Whipple Declines to Commit Himself to Act as Leak Counsel.

BOSTON, Jan. 18.—Sherman L. Whipple declined tonight to say whether he would accept the invitation of the House Rules Committee to act as counsel in the peace note leak inquiry. It was intimated that there were several matters to be considered before he could give a final answer, although members of the committee expressed the opinion that he would accept.

"I am extremely gratified at the action of the Republican members of the committee," Mr. Whipple said when informed that they had approved his selection on the strength of a strong indorsement of him by Senator Weeks.

SCOLDS LEIPSIC NEWSPAPER.

Too Quick to Accept Leak "Scandal," Says Staats-Zeitung.

Commenting on bitter criticism of Americans as servers of the god of gold under the heading "The Washington Scandal" alleged to have been made by the Neueste Nachrichten of Leipsic in an article on the speculation on the New York Stock Exchange coincident with the issuance of President Wilson's peace note, the New-Yorker Staats-Zeitung said editorially yesterday afternoon:

"We can't understand such papers as the Leipziger Neueste Nachrichten. Have those Pan-Germans, like the Bourbons here, failed to learn anything at all? A German newspaper that, upon 'evidence' furnished by a Doc Graves, a Gussie Gardner, a Teddy Roosevelt, a Tom Lawson, talks about the 'Washington Scandal of the American Nation,' as if anything were proved, puts itself in the same category as The Providence Journal.

"A German newspaper that is ready to believe the vague calumnies, entirely unproved and resting solely upon 'they say'—calumnies that would affect its own Ambassador if they were true—has no right to complain when the British, upon a similar vague 'they say,' slander and condemn the Germans."

CALLS FOR POLISH ARMY.

"Provisional Council" Says No One Will Be Permitted to Shirk His Duty

Special Cable to THE NEW YORK TIMES.

BERLIN, Jan. 18.—"The Provisional State Council" has addressed a somewhat remarkable document "to the people of Poland," the principal purpose of which is to plead for the foundation of a regular national Polish Army. The document begins by naming as the great historical duty of the Polish people "the restitution of the kingdom, its reconstruction and extension to the countries robbed by Russia which naturally gravitate to Poland."

"Before the National Assembly can be elected," the document continues, "before a Polish King will assume the highest power in the country a provisional Council has been called for the purpose of shaping the Polish kingdom. The Council's principal business is the speedy preparation of a legislative Assembly and Constitution complying with the requirements of modern times, and based on the equality of all citizens. The creation of a numerous, well disciplined Polish Army, true to our great chivalrous traditions and the glory of the Polish name, must be to us a joyful, pressing duty.

"We are conscious that such an army is the main condition for an independent State. Such an army will contribute to guard the territory necessary for the frontiers of a Polish kingdom and serve to enhance respect for Poland. As at present, general compulsory military service cannot be introduced. The organization of a new army will be on a voluntary service, for which our heroic regions form a ready base. At the same time counsel will begin the organization of a Polish Administration, especially of finances, and will gradually take over departments of public service.

"We shall treat all citizens alike and expect obedience from all alike. The Fatherland needs all her sons today. None will be permitted to shirk his duty."

LONDON, Jan. 18.—Prince Vaclaw von Niemoyovski has been appointed Viceroy of Poland by the German Emperor, according to a Warsaw dispatch to the Exchange Telegraph Company by way of Amsterdam. Prince Niemoyovski was recently elected Crown Marshal of Poland. He is a grandson of the President of the last Polish National Government of 1830.

PERKINS THREATENS NEW THIRD PARTY

Continued from Page 1.

selves. Why, Barnes, for instance, cares more about retaining his grip on the Albany organization than he cares about Republican success in a national election."

Mr. Perkins then added that the attempt to supplant Chairman Willcox as the real power in the committee was set on foot by men who had been instrumental in throwing away victory in safely Republican States to further their own political purposes.

"These fellows did not want Hughes elected," said Mr. Perkins. "Smoot was responsible for the defeat of Hughes in Utah, Frederick W. Estabrook represents New Hampshire, and there is another Republican State that went for Wilson. Ex-Governor Gillette of California represents an element in that State which was 'beaten twice in the Republican primaries by the Johnson forces, and must shoulder responsibility with the rest of the Republican reactionaries in that State for the loss of California.

JOHNSON AIDS PERKINS.

"Go to It," the California Leader Urges by Telegraph.

The Progressive leaders, who are headed by George W. Perkins, continued yesterday to express their resentment at the election of John T. Adams as Vice Chairman of the Republican National Committee and lay plans to have the action reviewed by the full National Committee.

William R. Willcox, the Republican National Chairman, stood pat on his declaration of the day before that he would not issue a call for a meeting of the National Committee right away. Mr. Willcox is inclined to let the matter simmer for awhile, in the hope that peace terms between the Progressives and Republicans can be arranged without the necessity of calling in the full committee. If Mr. Perkins and his followers do not give in, however, it is understood that Mr. Willcox will issue a call for the meeting. All he would say on the subject yesterday was:

"I refuse to speculate about any meeting of the National Republican Committee in the future. I have no intention of calling a meeting of the committee within the next day or two."

Before he went to Albany yesterday Mr Perkins had a long conference with Raymond Robins, who was both temporary and permanent chairman of the Progressive National Convention at Chicago last June. Mr. Robins, according to Mr. Perkins, gave his full and hearty approval of the protest started by Perkins and Everett Colby of New Jersey, and their demand for an immediate meeting of the National Committee. Many more messages were received by Mr. Perkins before he went to the capital from Progressives all over the country upholding his stand. The most important came from Governor Hiram Johnson, of California, who wired:

"Agree with your efforts to make the Republican Party progressive. I am in the fullest sympathy and accord, and all the Progressives will be with you. Go to it."

Messages of similar tenor came from J. H. Wyllie of Iowa, William Draper Lewis of Philadelphia, James R. Garfield of New Mexico, Elon H. Hooker of New York, Meyer Lissner of California, Clarence P. Dodge of Nebraska, O. J. Larson of Minnesota, Sheffield Ingalls of Kansas, Dwight B. Heard of Arizona, and David L. Pevey of Oregon.

Additional light as to what took place at the meeting of the Executive Committee last Monday, when Mr. Adams was made Vice Chairman, was thrown upon the episode yesterday by a member who was present. According to this member, the whole situation developed because of the efforts of Mr. Perkins and Chairman Willcox to have A. T. Hert of Kentucky made Vice Chairman. Several days before the meeting both Perkins and Willcox, it was said, made cautious inquiries among members of the National Executive Committee as to how they would take the selection of Mr. Hert. That indicated to the Old Guard members of the organization just what was going on, and the tip went quietly forth that the so-called standpatters should elect a candidate of their own.

ASSAILS THE OLD GUARD.

Pennsylvania Progressive Leader Upholds the Course of Perkins.

Special to The New York Times.

PHILADELPHIA, Jan. 18.—William Draper Lewis, the Progressive leader, in discussing today the controversy arising out of the election of John T. Adams as Vice Chairman of the Republican National Committee, commended George W. Perkins for the "efficient manner in which he had set before the nation and country the attempt on the part of the Progressives to liberalize the control of the party."

"The recent meeting," Mr. Lewis said, "I interpret to mean that the leadership which has shown itself incapable of learning anything in the past has determined to learn nothing in the future. It means that a certain group, of which Hemenway, in the committee itself, seems to be the spokesman, has determined that it will resist all attempts to liberalize the party control, and that it will dominate the councils of the Republican organization in the same manner as it has in the past. The leaders of this group are well known in the nation at large. They are Smoot of Utah, Crane, Penrose, and their allies in every State in the Union where the old stand-patters remain in supreme control of the party machinery.

Actually priced below its quality—but why complain about that? Try and you'll adopt

JEAN VALJEAN CIGARS

Truly a Cigar

5 for 25c and Upward

DAVE SAQUI

Where Good Cigars Are Sold

Nature has produced in the Concord Grape a rare combination of fruit acids and sugar.

Welch's is just this "fruit nutrition in fluid form."

A small breakfast glass daily will demonstrate its beneficial qualities.

Welch's

THE NATIONAL DRINK

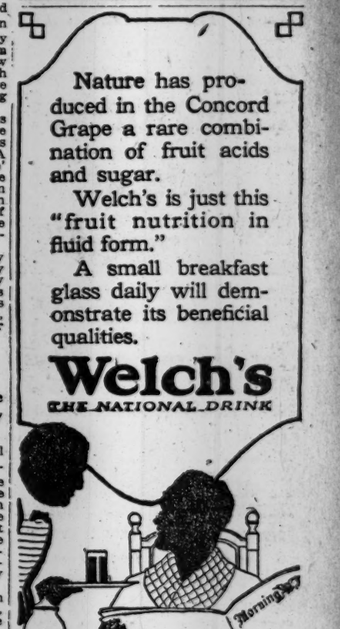

$3.00 Round Trip

BALTIMORE

The Monumental City

WASHINGTON

The Capital of the Nation

SUNDAYS

January 21, February 25, March 25, April 29 and May 27

Special Train leaves New York, Pennsylvania Station, 12:20 A. M. Returning, leaves Washington 4:50 P. M.; Baltimore 6:00 P. M.

Tickets on sale preceding each excursion.

Pennsylvania R.R.

Mme. M. Kargere

11 BIS, RUE MONTAIGNE, PARIS

TABLE LINENS

LINGERIE

WAISTS

Announces Exhibition and Sale of Latest Shipment at Hotel Waldorf-Astoria Today and Tomorrow

Permanent Branch, address 25 W. 55th St., New York City

11,552,486.

During 1916 The New York Times published 11,552,486 agate lines of advertising, 1,869,934 lines more than in 1915.—Advt.

E. R. TRIPLER & Co.

ANNOUNCE.

Manhattan Shirt Sale

$1.35 to $5.45

Formerly Priced $1.75 to $8.00

Negligees and pleats,

Soft and stiff cuffs

42ND STREET AT MADISON AVENUE

$24.75 For Stein-Bloch Suits And Overcoats

These Suits and Overcoats sold regularly for $30. They were full values at that price. They are heaping values now.

$25 Suits & O'coats, $18.75

$35 Suits & O'coats, $28.75

JOHN DAVID

STEIN-BLOCH SMART CLOTHES

Broadway at 32nd Street

Weber and Heilbroner

Announce Their

Half-Yearly Sale of Manhattan Shirts

Beginning Today, at the Following Reductions:

$1.75 Quality	Reduced to	$1.35
$2.25	"	"	1.65
$2.50, $2.75 and $3 Qualities	"	"	1.95
$3.50, $3.75 and $4	"	"	2.85
$4.50 and $5 Qualities	"	"	3.85

Also a limited quantity of fine silk shirts at reduced prices

Weber and Heilbroner Silk Crepe Shirts, formerly $7.50 to $10.00 Reduced to $6.45

Largest Distributors of Manhattan Shirts

Sale at All Eleven Stores

241 Broadway, 44th and Broadway, 20 Cortlandt; 345 Broadway, 1363 Broadway, 30 Broad; 775 Broadway, 58 Nassau; 1185 Broadway, 150 Nassau, 42nd and Fifth Ave.

Saks Suits and Overcoats at $20

Are Not Merely $20 Garments

¶ Saks suits and overcoats at $20 come to you *direct* from the bench. They are strictly a maker-to-consumer proposition, made to sell at $20, but cut, tailored and finished to outpoint any alternative at this low price.

¶ From the first clip of the shears to the last stitch in the button-holes, every stroke in the making of these garments is personally supervised in our own tailoring shops, which accounts not only for the individuality of their lines, but also for the marked superiority of their tailoring.

The Selections:

OVERCOATS in double-breasted, button-through and fly-front models—for every type of man, whether he wants something conservative or new and original.

SUITS in radical and conservative models, in a most inclusive range of seasonable fabrics and colorings.

Saks & Company

Broadway at 34th Street.

DE PINNA

FIFTH AVENUE
AT FIFTIETH ST.

The Leading House in America Devoted Exclusively to Outfitting Young Men, Boys, Misses and Girls.

Semi-Annual Sale of "Anniped" Shoes

For Children and Misses

Only twice during the year are "Anniped" shoes offered below regular prices—during these clearance periods.

All of the styles enumerated are not in a complete range of sizes, but there is a particularly good assortment of seasonable shoes in larger sizes for the growing girl and also in the very small sizes for the little children.

Children's Shoes:

Black kid button and lace shoes; sizes 5 to 8;
Formerly $1.85
Sale Price, 95 cents

White canvas button shoes; sizes 5 to 8;
Formerly $1.50
Sale Price, 75 cents

Tan calf button shoes; sizes 5 to 8;
Formerly $2.50
Sale Price, $1.25

Tan calf ankle ties; sizes 5 to 10½.
Formerly $2.50
Sale Price, $1.25

Black calf button and patent leather lace shoes; sizes 7 to 10½;
Formerly up to $3.50
Sale Price, $1.25

White kid and buckskin single-strap dancing slippers; 8 to 9½;
Formerly $3.00
Sale Price, $1.25

Black calf and black patent leather button shoes; 7 to 10½;
Formerly up to $4.50
Sale Price, $1.95

White buckskin button or lace shoes; 5 to 8½.
Formerly $5.00
Sale Price, $2.95

Black patent leather, or black or white kid, single-strap dancing slippers; 11 to 2;
Formerly up to $3.50
Sale Price, $1.95

Misses' Shoes:

Tan or black calf, and black patent leather button shoes; sizes 2½ to 4;
Formerly up to $5.50
Sale Price, $1.95

Tan or black calf button and lace shoes; sizes 2½ to 7;
Formerly up to $6.50
Sale Price, $3.45

Tan or black calf button shoes; sizes 2½ to 7;
Formerly $7.50
Sale Price, $4.75

Black patent leather button shoes; sizes 2½ to 7;
Formerly up to $7.50
Sale Price, $3.45

Owing to the Greatly Reduced Prices, None of These Shoes Will Be Sent on Approval or Credited.

DE PINNA

Exclusive Outfitters to Young People

Fifth Ave. at Fiftieth St.

WAX NOT THE MAN, SAYS DORA TANZER

But Sister of Girl Who Accuses Osborne Is Not So Positive About Her Dates.

ANOTHER SISTER SURE, TOO

Lawyer, She Testifies, Is the Man Who Paid Court to Rae.

Between crying spells Dora Tanzer, one of the three sisters of Rae Tanzer, yesterday told Judge Learned Hand and a jury in the Federal District Court what she knew of the acquaintance of Rae and the elusive Oliver Osborne. She indignantly repudiated Charles H. Wax as being Oliver Osborne and, in testifying, she often used the name of James W. Osborne in speaking of her sister's admirer. She was the second witness for the defense of Franklin D. Safford, the Plainfield hotel clerk who is being tried for perjury because he said that it was James W. Osborne, the lawyer, who accompanied Rae Tanzer to the Plainfield hotel in October, 1914, and there registered as Oliver Osborne.

Miss Tanzer became confused as to important dates under the cross-examination of William Rand, Jr., the special prosecutor, and her excuse was that on a previous occasion she had been "tangled up" by Roger B. Wood, the then Assistant United States District Attorney. She stuck to the story which had led to her own indictment for perjury, that the man who called at the Tanzer home at 952 Aldus Street, the Bronx, in the latter part of 1914 was James W. Osborne and not Wax, who has confessed that it was he who met Rae Tanzer and gave his name as Oliver Osborne. She was a tearful witness under cross-examination and there were times when court proceedings had to be entirely stopped in order that she could have her cry out.

She told of the dinner in the Tanzer apartment "near Thanksgiving" when Oliver Osborne had been the guest of honor. She said that she had seen James W. Osborne at a hearing before United States Commissioner Clarence Houghton and had identified him without trouble as the guest upon that day.

"Stand up, Wax," called Benjamin Slade, counsel for Safford. Wax stood up.

"Did you ever see that man before!" he asked.

"I never saw the man before in my life," was the almost shouted reply of the witness. In reply to the first question in cross-examination Miss Tanzer said that it was true that she had been indicted for perjury and that she realized that to identify anybody other than Osborne the lawyer would be to convict herself. The witness said that she could neither read nor write. It appeared from a reading of previous testimony that she had said that the dinner at which Oliver Osborne was a guest had taken place "about Christmas time" and, on another occasion, had fixed the time about Thanksgiving Day. She began to cry at this point and finally blurted out: "Mr. Wood made me say that." She added that he had twisted her all up.

"Why do you say he twisted you all up?" asked Mr. Rand.

"He twisted me up," she replied. "He done it all. I got his number."

Miss Tanzer said that she had noticed a mark on Oliver Osborne's nose as though he wore glasses. She added that she had known, from what her sister told her, that he was not Oliver Osborne but James W. Osborne three days after he came to the house. Asked why, if she knew Rae was going with James W. Osborne, she made no protest against her continuing the acquaintance. She took refuge in tears. After questioning her about other dates Mr. Rand asked: "Do you remember Oct. 18, 1914?" This is the day that Rae accompanied Oliver Osborne to the Hotel Kensington in Plainfield.

"I will never forget that day," she screamed. Then she was led crying from the stand.

Joseph Marshall, a slender young man wearing broad-rimmed glasses, is said to be an important witness for the defense. He balked, however, at the first question asked him by Mr. Slade. It was: "Did you see Charles H. Wax in the month of December, 1916?"

He refused to answer on the advice of counsel, William C. Bowers, 2d, on the ground that such an answer would incriminate and degrade him. Proceedings were interrupted while the lawyers explained to Judge Hand why he should or should not answer the question. The witness finally said that he did see Wax, but blocked all questions by the same refusal to answer them. After the session Judge Hand took under consideration the question whether the witness should be compelled to testify.

Rose Tanzer, another sister, then related what she knew of Oliver Osborne's visit to their apartment. She said she had talked to him seven or eight times and she was sure he was not Oliver but James W. Osborne. She was asked whether she had even seen Wax.

"I seen him last week in the courtroom for the first time. He looked right at me. He did not know I was Rae's sister," she replied.

James W. Barrett, a reporter who interviewed Blanch Unger, "the girl across the way," with whom Oliver Osborne flirted when he lived in East Sixtieth Street, told how he had showed Miss Unger the photograph of a man then suspected of having been Oliver Osborne and Miss Unger had said that the Oliver Osborne she knew had a scar, "or something like that," on one side of his face. He was not cross-examined.

The morning was taken up with a discussion of to the advisability of reading some parts of testimony already given in other hearings before the jury. The Judge said he found the question difficult to rule upon without going over the testimony in advance, and the jury was excused while he heard counsel.

It came out during the argument that because of the Government's contract with the stenographer Judge Hand could not lend the defense his copy of the minutes of the trial at night. Mr. Slade said that his client could not afford to pay for the transcript of testimony as he was almost penniless. It was said by a court official that the contract for stenographic work in the Southern District of New York goes to the lowest bidder. Under the contract only one copy of the minutes is allowed to the District Attorney. The Judge, to obtain a copy, has to get special permission from the Attorney General of the United States after following a trail of red tape. The stenographer's contract gives him the right to report all cases in which the United States is a party. William J. Finerty is said to have the contract at this time.

Judge Hand did not now know all the terms of the contract with the stenographer, but understood there was a stipulation that Government officials were not to loan their copies of the minutes.

BROWER STAYS IN TOMBS.

Justice Would Not Reduce Bail of Man Accused with Thaw.

Supreme Court Justice Cohalan, sitting in his chambers yesterday morning, dismissed a writ of habeaus corpus obtained on Wednesday for Oliver A. Brower, who is under arrest charged with having conspired with Harry K. Thaw to kidnap Frederick K. Gump, Jr., and declined to reduce Brower's bail from $15,000. The prisoner therefore remained in the Tombs. A. M. Goodman, Brower's counsel, argued that his client was charged only with misdemeanor and that bail of $15,000 was, therefore, excessive. The Justice said it was clearly "not an ordinary case" and that Judge Mulqueen of the Court of General Sessions, who originally fixed the bail must have had "an excellent reason" for demanding bail of $15,000.

In his argument, Mr. Goodman said that Brower had acted only as a messenger boy for Thaw in sending a telegram seeking Gump's vacation and that he was arrested when the New York authorities really wanted O'Byrne, Thaw's private secretary. Assistant District Attorney Harmon Black told the Justice that Brower had denied knowing Thaw when arrested and until papers connecting him with Thaw had been found on his person.

$1,000 FOR FRIENDLESS BOYS

Entertainment at the Plaza in Aid of Chrystie Street House.

More than $1,000 was made yesterday by the entertainment at the Plaza for the benefit of Chrystie Street House, for friendless boys, and at the auction in the evening of tinted photographs of the women posing as paintings by old masters from $10 to $100 was made on each. Those who posed included Mrs. Bradford Weeks, Mrs. J. Snowden Marshall, Mrs. Lowry Gillett, who took the place of Mrs. Curt Reisinger, who was ill; Mrs. Schuyler Orvis, and the Misses Dorothy Morrison, Dorothy Miller, Edna Shethar, Mary Hillhouse, and Adeline MacTier of Montreal.

Lee Nichols, who lost an arm at Ypres while serving with the Honourable Artillery Company of London, was applauded for his recital of amusing experiences in the trenches and his musical monologues. Mme. Alberts sang French and English songs, and tea was served in the afternoon by the Misses Edith Farr, Martha Gay, Evangeline Johnson, Edith Sloan, Anne Brown, Marie Baldwin, and others. Dancing followed the evening performance.

Mrs. Samuel C. Van Dusen was Chairman of the committee in charge of the entertainment, and others were Mrs. James R. McKee and Mrs. Stanley W. Dexter.

DEMOCRAT HEADS LEAGUE.

Farwell of New Orleans Honored by Tariff Advocates.

The American Protective Tariff League at its annual meeting at 339 Broadway yesterday elected a stanch Southern Democrat as its President, called upon Congress to authorize reciprocal restrictions and prohibitions against Canada in retaliation for the Dominion's having prohibited the export of spruce logs to the United States, and called upon every industry connected with the league to aid in preparing data supporting tariff revision to be submitted to Congress.

Charles A. Farwell of New Orleans, who was elected President, has large sugar interests, and, though always a Democrat, has urged protection for Louisiana's rice, sugar, and lumber industries.

A report showed that the league had 811 members, that 15,677,054 pages of tariff literature were distributed during 1916, and more than $50,000 was expended.

SAMUEL UNTERMYER IS ILL.

Enters Johns Hopkins Hospital to be Treated for Asthma and Throat.

Special to The New York Times.

BALTIMORE, Jan. 18.—Suffering from asthma and throat trouble, Samuel Untermyer of New York came to the Johns Hopkins Hospital today. He is a patient of Dr. William S. Thayer, who says that the lawyer's condition is not serious. An X-ray photograph of his throat was taken soon after he arrived at the institution and then he was put to bed in the Marburg Department of the hospital.

Mr. Untermyer has been ill for some time, but during the last two weeks his condition became so bad that he was forced to ask a quick trial of a case in which he was interested. As soon as the case was decided he came here. It is thought that with medical treatment and rest he will be able to leave the hospital in a few weeks.

$18,000 for Haarlem House.

Gifts totaling more than $18,000 in support of the work of Haarlem House, in East 116th Street, in the heart of Harlem's little Italy, were announced last night. The sum is a part of the campaign for $60,000 being conducted by supporters of the work of the settlement. The announcement of the fund last night showed the team captained by Mrs. James B. Mabon in the lead, having raised $8,000. The teams of Miss Honora Spaulding, Mrs. Gustaf Stromberg and Miss I. M. Cammann were next.

PRISON AT BEEKMAN FOR FEEBLE-MINDED

Commission Approves Plans for First Institution of Its Kind in the Country.

TO TRANSFORM SING SING

Wingdale Project Abandoned In Part, as Will Be Many Ideas of Thomas Mott Osborne.

The State of New York will have at Beekman the country's first prison for feeble-minded criminals if the Legislature approves a plan favored by the Commission on New Prisons. It was announced yesterday at the conclusion of a protracted meeting of the commission that the members believed in this plan lay a long step toward the solution of the State's prison problem.

It was also announced that on Monday at 2 o'clock in the offices of Elbert H. Gary, Chairman of the commission, at 71 Broadway, there would be a final hearing on the plans for the new industrial prison to be built at Wingdale. Soon after the hearing the commission is expected to approve the Wingdale plans, with any changes that seem wise.

The decision to recommend a prison for feeble-minded at Beekman was the outgrowth of work by members of the commission, with those who have directed the new psychiatric clinic at Sing Sing. It is also the most progressive part of the comprehensive State prison plan in which Sing Sing will be the receiving prison for convicts from all parts of the State, and where those who are mentally deficient will be segregated. Dannemora will remain the destination of the seemingly incurable insane; to Wingdale and Great Meadows, with their farm colonies, will go the prisoners judged worthy of trust; to Clinton will go the cases more or less incorrigible, while those who are harmless mental defectives will go to Beekman, where there also will be a farm colony.

The commission has been informed that 55 per cent. of the prisoners of the State are feeble-minded. This does not mean that all these would be sent to Beekman; how many would go there is problematical, but the population will not be inconsiderable.

Occupational Tests Will Be Given.

The new prison plans call for a clearing house at Ossining. Here will be built a large reception structure. There will be a large room in which the newly arrived convicts will be examined for diseases, physical and mental, and later those who show symptoms of deficiency will be put through the psychiatric clinic for an exhaustive examination to determine their mental state. Psychiatry will probably also be used to determine what prison occupation a convict should be put at, and in this work will be used some of the methods of the late Dr. Hugo Münsterberg of Harvard.

An interesting feature of the Sing Sing reception structure will be the rooms in which the convicts will be kept while their prison destination is being decided upon. Each of these rooms will have a lavatory, an electric light, and a bed. There will be no place for germs to lodge, the rooms being more like hospital rooms, and as each prisoner is taken out of the detention house the room he occupied will be fumigated.

The proposed system is at variance with many of the ideas of Thomas Mott Osborne, former Warden of Sing Sing, who believed that most convicts were "regular people" if they were treated right. According to members of the commission, Director Glueck of the Sing Sing psychiatric clinic has found that more than half the convicts are mentally deficient.

The announcement by the Prison Commission yesterday recalls that in his annual address to the Legislature two weeks ago, Governor Whitman recommended that there be built a State prison for the feeble-minded. The members of the commission made it clear yesterday that only convicts would be sent to the Beekman institution, and that it would be under the exclusive control of the Prison Department.

On the 826 acres available at Beekman will be built a dormitory system and a farm colony, where the feeble-minded prisoners, who now, for the most part, work indoors, will get more light and air, and the benefits of a well-ordered life. They will be allowed to do the tasks they take most kindly to. A special act of the Legislature will be needed before great progress can be made at Beekman.

It was said yesterday that one of the chief industries at Wingdale will be the operation of a large marble quarry, from which marble for State buildings will be supplied. A five-acre clay field will provide a brick plant. Another industry will be a dairy farm.

Controversy in Albany Recalled.

The attitude of the commission toward the prison land marks the end of a fight for a "new Sing Sing" that has lasted almost a decade and was last year the cause of a controversy in the Legislature, when Senator Towner tried to get a bill passed designating Wingdale as the site for the new institution. This bill was vetoed by the Governor. On the floor of the Legislature it was charged that inasmuch as the Wingdale site was not large enough for a farm colony, its selection would mean that the State would have to purchase more land. An investigation disclosed that certain persons said to have political influence had purchased much land surrounding the site. It was said yesterday by members of the commission that they did not contemplate the State's making any addition to the Wingdale site because other activities than farming would give enough work to keep convicts busy.

The Wingdale site was purchased for a prison nearly ten years ago and was abandoned after a commission had condemned it. The Beekman site was bought under Governor Glynn as the location for a farm colony for vagrants, but has not been utilized. There was considerable discussion of the fact that when the State bought this site, it paid about $20,000 more than the price at which the land had been advertised for sale a short time before.

To date the State has spent about $3,000,000 in the movement to replace Sing Sing, but with nothing more tangible than the two sites. The sum of $100,000 was paid to a Troy architect for plans that were not used. The plans for the new prison will be drawn by State Architect Pilcher.

FRENCH ORGANIST HERE.

M. Bonnet, on Leave from the Front, to Give a Series of Concerts.

Joseph Bonnet, organist of the Society of Concerts of the French Conservatory, in which position he is the successor of the famous Alexandre Guilmant, is in America on a furlough from the French Army for the purpose of giving a series of concerts for the benefit of various French societies, and with the hope of contributing, by his playing and appearance, to the perpetuation of the good will between the United States and France. M. Bonnet, who landed last Saturday, is here under the auspices of the French-American Association for Musical Art.

M. Bonnet was at the front in the Vosges Mountains as a sub-officer in the 102d Infantry from February, 1915, until last month. He is a composer as well as an organist, and he was asked yesterday whether he had attempted to express the war, or some phase of it, in music.

"Oh, no," he replied. "It is too big. I could not even attempt it. No art—not music, nor sculpture, nor painting, nor poetry—can depict the war, or give any adequate expression of it. The attempt to do so would fail. Music can express many things—but the war is too immense. Those who have not been in it will never conceive of it in its fullness, and even those who touch it in any part have only an incomplete idea of the whole."

On the subject of French spirit, however, M. Bonnet said:

"France is determined to fight to a finish—until the foundations of a durable peace are laid."

M. Bonnet's only brother, Pierre, was killed in the Dardanelles on March 18, 1915, when the battle cruiser Bouvet, on which he was serving, was blown up by a mine.

REJECT WOMEN LAWYERS.

Resolution to Admit Them Is Defeated by Council of Bar.

LONDON, Jan. 18.—Women will not be permitted to practice law in England if the lawyers can prevent them.

At a meeting today of the General Council of the Bar, over which Attorney General Sir F. E. Smith presided, a resolution asking the General Council to "consider a report upon the desirability of making provision for the admission of duly qualified women to the profession" was overwhelmingly defeated.

Beecham Estate $5,000,000.

LONDON, Friday, Jan. 19.—The will of Sir Joseph Beecham, whose death occurred last October, was sworn for probate yesterday. The estate amounts to £1,000,000 sterling. The testator left his American property to his son Henry.

BRITISH BANK RATE DOWN.

Reduction Regarded as Indication That Gold Situation Is Better.

LONDON, Jan. 18.—The rate of discount of the Bank of England was reduced from 6 to 5½ per cent. today. The reduction was regarded as an indication that the gold situation and the question of the foreign exchanges are well in hand, so that maintenance of the 6 per cent. rate is no longer necessary. The market believes that the chief purpose, however, is to bring the official minimum more in line with the interest on the new loan and benefit the banks which were lending on the new loan at 1 per cent. under the bank rate with a minimum charge of 5 per cent. Their charge now will be only one-half of 1 per cent. under the bank rate.

The official announcement that interest will be allowed on fully paid applications for the war loan before the end of January is expected to bring in large subscriptions which otherwise would be held over until near the time of closing the list at the middle of February.

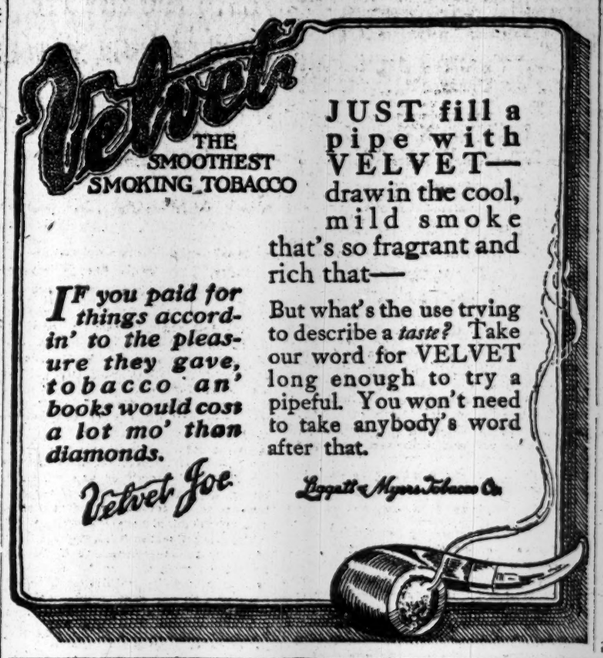
Velvet
THE SMOOTHEST SMOKING TOBACCO
IF you paid for things accordin' to the pleasure they gave, tobacco an' books would cost a lot mo' than diamonds.
Velvet Joe
JUST fill a pipe with VELVET—drawin the cool, mild smoke that's so fragrant and rich that—
But what's the use trying to describe a taste? Take our word for VELVET long enough to try a pipeful. You won't need to take anybody's word after that.
Liggett & Myers Tobacco Co.

DROP into the grill of the Brevoort any evening and pick out the high-browed authors, the long-haired artists and the lean-faced composers who gather there nightly. There are many interesting places in New York's Bohemia and they are all reached conveniently by the

Fifth Avenue Bus

J. M. Gidding & Co.
384-386 and 388 Fifth Avenue 46th and 47th Sts.

Will include in Clearance Sales—today

DRESSES Formerly to $95— $35
A small group—the remainder of many lines scheduled for prompt clearance

JUST A SMALL GROUP OF DRESSES—at $18
Only one or two of a kind—somewhat soiled from showing

GOWNS Day and Evening Formerly to $165— $65

WRAPS Fur-trimmed Formerly to $125— $65
SILK WRAPS—to $125—at $45
Just a small group—for immediate clearing

SUITS Fur-trimmed Formerly to $135— $38
Of handsome cloth materials, velvet, velveteen and corduroy
Handsomer Suits to $250—at $85

COATS Fur-trimmed Formerly to $125— $45
A few of a kind from many lines; to be closed out at once
Higher-cost Coats—Formerly to $195—at $65 & $95
Velvet afternoon Coats—formerly to $295—at $75 & $125

BLOUSES Of sheer white fabrics formerly to $18— $7

Hats—Formerly to $30—at $5
Street and sports styles—also skating sets
A few Fur Hats of mole, seal and ermine—Formerly to $50—at $15

New Low Prices on Furs
Fur Coats $95 — $195 — $350 — $425 Formerly $195—$225—$245 to $795
Of Caracul, Seal and Mole
$295 and $325 Leopard & Natural Muskrat Motor Coats—$150
Kolinsky & Skunk Muffs
Formerly $65 & $75—at $25 & $35
$95 to $125 Cross Fox Scarfs—$65

J. M. Gidding & Co.
IMPORTERS
The Paris Shop of America

Introducing
New Modes

For New York—or Cocoanut Grove—
to fulfill the various requirements of the social season both North and South.
The usual Gidding displays of Fashionable Apparel are now well assembled—including the most *exclusive* and *distinctive* creations shown by any house in America.
Custom Made—or for Immediate Selection
FIFTH AVENUE AT 46TH STREET, NEW YORK

Special Sale Men's Furnishings at McCutcheon's

Beginning Friday, January 19th, our Sale of Manhattan and McCutcheon's own label Shirts will be held at the following prices:

Sale Price	$1.35	$1.65	$1.95		
Formerly	$1.75	$2.25	$2.50, 2.75, 3.00		
$2.85	$3.85	$4.45	$5.45	$6.45	
$3.50, 4.00	$4.50, 5.00	$6.00	$8.00	$10.00	

Attention is also directed to the following:

Men's Pajamas, Outing Flannel, at $1.15, 1.50 and 2.00 per suit. Mercerized fabrics, in plain colors and striped Madras, at $1.50, 2.00 and 3.00 per suit. Silk mixed, $3.50, 4.50 and 5.00 per suit. Pure Silk, $5.00, 7.50 and 10.00.

Golf Requisites, Unshrinkable Flannel Shirts, special at $3.75. Golf Hose, at $1.50 to 4.00 per pair. Sweaters, with or without collars, $8.50 and 10.50. Wool half Hose, at 75c, $1.00 and 2.00 per pair.

Underwear, Two-piece garments and Union Suits in standard makes, at popular prices.

Bath Robes, Blanket Robes and Imported Dressing Gowns. Also light weight silks and silk lined Robes.

Imported Knitted Silk Reefers, $5.00 to 10.00.

Men's Neckwear, at 55c, $1.00 and 1.50.

In our Custom Shirt and Pajama Department we show an extensive assortment of the latest materials—satisfactory fit assured.

Reg. Trade Mark

Fifth Ave., 34th and 33d Streets

FIDELITY-PHENIX FIRE INSURANCE COMPANY
OF NEW YORK

HOME OFFICE
80 MAIDEN LANE, NEW YORK

WESTERN OFFICE
137 SO. LA SALLE STREET, CHICAGO

STATEMENT AS OF JANUARY 1st, 1917.

ASSETS		LIABILITIES		
Bonds and Stocks	$15,256,137.00*	Unearned premiums		$8,342,584.93
Real Estate	535,000.00	Losses in process of adjustment		568,499.57
Loans on Bond and Mortgage	15,500.00	All other claims		242,648.13
Premiums in course of collection	1,457,005.09	Reserve for dividend, payable Jan. 8th, 1917		250,000.00
Interest, dividends and rents accrued	146,009.07	Reserve for contested Liabilities (net Losses)		250,000.00
Cash on deposit and in office	1,914,814.35	Reserve for Contingencies		50,000.00
		Policyholders Surplus		9,620,732.88
		Capital	$2,500,000.00	
		Net Surplus	7,120,732.88	
			$9,620,732.88	
Total Assets	$19,324,465.51			$19,324,465.51

*Includes excess deposit of $189,187.20 in Canada.

OFFICERS
HENRY EVANS, President
GEORGE E. KLINE, Vice President
J. E. LOPEZ, 2nd Vice President & Secretary — DAVID RUMSEY, 2nd Vice President & Counsel — C. B. STREET, 2nd Vice President
JAMES A. SWINNERTON, Secretary — F. R. MILLARD, Secretary — ERNEST STURM, Secretary — JOHN M. THOMAS, Secretary
N. T. ROBERTSON, Asst. Secretary — S. R. KENNEDY, Asst. Secretary
EDWARD RANDALL, Auditor

DIRECTORS

E. C. CONVERSE	FRANCIS L. HINE	WILLIAM H. MOORE	HENRY K. PORTER	HENRY R. TAYLOR
HENRY EVANS	EDWARD MALLINCKRODT	DUDLEY OLCOTT, 2nd	JOHN J. RIKER	SAMUEL A. WALSH
J. AMORY HASKELL	EUGENE MEYER, JR.	EDGAR PALMER	EDWARD B. STETTINIUS	ALBERT H. WIGGIN

NEW YORK CITY AGENTS: NEWMAN & McBAIN, 72 WILLIAM STREET

The War Diary of The U-202

Exploits and Experiences of one of Germany's Famous Submarines Told by Its Captain, Baron Spiegel von undzu Peckelsheim.

Story of Remarkable Interest

In The World Today

And the daily Installment until Finished.

See The World Today

OBSERVATION LIBRARY LOUNGING CAR TRAIN
Leave New York 2 P. M. (D., L. & W. R. R.)
Ar. Chicago 2 P. M. (M. C. R. R.)
Ar. Chicago 4:55 P. M. (Nickel Plate)
TICKET OFFICES: Cor. Wall St. Broadway " Park Pl. " 23d St. " 42d St. Brooklyn, 366 Fulton St.
Lackawanna Railroad

WET CELLARS MADE DRY
FROM INSIDE WITH SMOOTH-ON IRON CEMENT No. 7
Write for Catalogue. SMOOTH-ON MFG. CO. Jersey City, N. J.

DEPARTMENT HEADS FEAST WITH ROOKIES

Commissioner Woodward, Who Weighs 230 Pounds, Relishes Eight-Cent Luncheon.

GIVE MENUS TO PUBLIC

George W. Perkins and Commissioner Woods to Dine with Police Diet Squad Today.

If the members of Police Commissioner Woods's diet squad had at any time believed themselves martyrs to science in their self-imposed task of living on food costing each 25 cents daily, they were disabused of this idea yesterday when Commissioner B. G. Lewis of the Department of Correction told them that he was feeding the prisoners confided to his care at a daily average cost of 17½ cents.

"The rookies are living in luxury," said the Commissioner. The diet squad members made no direct response to this challenge, but one of them suggested that Mr. Lewis's guests in the workhouse and penitentiary on Blackwell's Island were not there as voluntary boarders.

In a statement defending the purpose and value of the food-test experiment Dr. Eugene Lyman Fisk, a Director of the Life Extension Institute, said the chief object was not to determine how cheaply one might live without starving to death.

"We are not urging persons to live on 25 cents, nor are we trying to establish that as a universal standard of daily diet," said Dr. Fisk. "We are simply trying to show how proper combinations of food may be brought to the table at a minimum of cost; and in the case of those who have only 25 cents to spend for food daily, we show the best way to spend that amount."

Commissioner Bell of the Bureau of Licenses had nine heads of city departments meet him at the diet kitchen at 49 Lafayette Street for luncheon yesterday. They had the same fare as the rookies. Mr. Bell was the host and paid for the ten lunches, which cost him a total of 80 cents. His guests were Commissioner of Accounts Wallstein, Dr. Henry Moskowitz, President Municipal Civil Service Commission; Commissioner of Correction Lewis, Tenement House Commissioner Murphy, Park Commissioner Ward, Commissioner and Deputy Tax Commissioner Woodward and Hahn, Park Commissioner Ingersoll of Brooklyn, and Commissioner Williams of the Department of Water Supply, Gas and Electricity.

All of the city officials had to wait until the rookies dined because there were not sufficient dishes to provide for the guests. There are only two dining tables also in the diet kitchen, so all the dishes had to be washed and the tables prepared a second time to accommodate the visitors. They praised the meal. Collin H. Woodward, who is the Republican leader of the Twenty-third Assembly District, made this comment:

"I could certainly support my 230 pounds on 25 cents a day. More people die of overeating than undereating." Then Mr. Woodward asked for a collection of the menus and recipes, with which, it was understood, he intends having a dinner prepared for his election district Captains and Lieutenants.

The menus yesterday were: Breakfast—Fried hominy and syrup, rolls and butter and coffee. This was estimated to contain 950 calories, at 5 cents. Luncheon, with 985 calories, cost 8 cents. It consisted of spaghetti and cheese, pickled beets, cinnamon rolls with butter, and tea. The rookies voted the dinner last evening to be the best of the experiment. Here is the menu:

Corned beef and cabbage.
Carrots.
Graham bread and butter.
Mock cherry pie.
Tea.

This combination of food was said to contain 1,200 calories. The cost was 12 cents. George W. Perkins and Commissioner Woods will join the diet squad at luncheon today. It was announced that recipes used in these menus may be had by the public on application at the diet kitchen and at the Life Extension Institute, 25 West Forty-fifth Street, or by mail by inclosing a two-cent stamped and addressed envelope.

WINDS UP TAXI COMPANY.

Mason-Seaman Property to be Sold by Order of Judge Hand.

Judge Learned Hand in an order made yesterday in the United States District Court directed Receivers Allan Lexon and A. Leo Everett to cease the operation of the business of the Mason-Seaman Transportation Company and to sell all the personal property of the company, except the capital stock of the Fifty-seventh Street Realty Company, at private sale.

All the chauffeurs of the Mason-Seaman Transportation Company struck on Jan. 10 for 30 cents an hour, and since then the receivers have been unable to operate the company's taxicab service. To fill the places of the strikers, the receivers state, would cost the company between $3,000 and $4,000 for chauffeurs' licenses.

NEED AID FOR BORDER WORK

Y. M. C. A. Issues Appeal for Money to Care for Troops There.

The Army and Navy Department of the Young Men's Christian Association yesterday issued an appeal for money needed for an indefinite period. The association stated that it costs $15,000 a day to care for the troops on the Mexican border. The buildings are all occupied by guardsmen and regulars, and more guardsmen from other States are waiting for orders.

Auxiliary work in hospitals must be maintained and the supplies must be increased. Many books, monthly magazines, illustrated publications and reading matter may be sent. Persons desiring to contribute to the fund should address the gifts to B. H. Fancher, Treasurer, 124 East Twenty-eighth Street, this city.

TESTS TOO SEVERE FOR 14-INCH SHELLS

Bethlehem Steel Co. Spends $522,981 Without Government Getting One.

NAVY DEMANDS TOO MUCH?

Shares Drop Fifty Points in Two Days, and Wall Street Hears of Coming Big Bond Issue.

The Bethlehem Steel Company discusses in display advertisements, printed today, some of the difficulties experienced in filling an order received last year for fourteen-inch shells for the United States Navy. The explanation why deliveries have not yet been made on the contract for 4,200 shells is called forth, presumably, by the fact that an English firm received an award for $3,000,000 worth of shells from the Navy Department on Wednesday over the heads of several American companies whose bids were higher.

The advertisements, signed by Charles M. Schwab, Chairman, and E. G. Grace, President, says that so far $522,881 has been spent by the Bethlehem Steel Company on the fourteen-inch shell order without a single shell being delivered and without the manufacturers receiving a single dollar in payment. The reason, according to the Bethlehem men, is that "neither we nor, so far as we know, any other manufacturer have been able to produce in quantity fourteen-inch shells which will meet the requirements of the Navy Department."

Mr. Grace said in a speech in Philadelphia last Saturday night that the Navy Department changed the method of testing shells so that the projectiles struck the armor plate erected for testing purposes at a sharper angle than in preceding tests and were deflected instead of piercing the steel. The tests, said he, were beyond the art of projectile manufacture.

Following a drop of 50 points in two days in Bethlehem Steel shares, Wall Street heard yesterday that the Bethlehem Company was preparing to put out a big issue of bonds for the purpose of financing additions to plants. The stock sold as low as 420 a share yesterday, compared with 470 on Tuesday, and closed at 435. The supposed influence behind the selling was the indication that earnings now available for dividends on the stock would be absorbed by interest charges if more bonds were floated.

Confirmation of the rumor was lacking, although in some banking quarters an announcement of a new issue was expected shortly. The possible size was put at $50,000,000, and the interest rate 5 per cent. The Bethlehem Steel Company now has $60,790,000 bonds outstanding. Including the bonds of subsidiaries, the total debt of the Bethlehem Corporation, the holding company, is $81,469,000. An issue of $31,942,000 purchase money and improvement bonds was put out last year to buy the Pennsylvania Steel Company.

OTHERS DO IT, SAYS DANIELS.

Government Plants Could Make Those Shells, He Adds.

Special to The New York Times.

WASHINGTON, D. C., Jan. 18.—When told of the advertisements of the Bethlehem Steel Company tonight, Secretary Daniels said that other companies had had no difficulty in meeting the requirements of the Navy Department for fourteen-inch shells, and that he did not expect that the Government plants, which Congress has now been asked to authorize, would experience serious trouble in meeting them.

"Other countries are able to maintain the standards we require in our contracts," he said, "and we do not propose to lower the standards of our naval equipment to meet the convenience of the contractors. The real difficulty is that the Bethlehem Company has been too much interested in other operations to be willing to give its shell contracts the attention they require. We have set our requirements where they ought to be, and that is where they are going to stay."

ASSAILS NEW TRAFFIC ACT.

Magistrate House Calls on People to See Bill Is Defeated at Albany.

Magistrate Frederick B. House, who presides over the Traffic Court, issued a statement yesterday attacking a bill introduced in the Legislature a few days ago, entitled "An Act to Provide for Uniform Regulation of Vehicles, Animals, and Pedestrians on Any Public Highway of the State." "The title of the bill should read," said Magistrate House, "An Act to License the Killing and Maiming of People Using the Streets of the City of New York."

The framers of the measure, he said, had not been candid, and their real purpose was to do away with the restrictions prevailing in the City of New York regarding the operation of motor vehicles. All restraint as to the rate of speed had been done away, but the worst feature was that it would practically prevent the authorities of this city from making such regulations from time to time as were thought to be needed. The Magistrate called upon the people of New York City to see that the bill was defeated.

RAILROAD TAXES INCREASE.

$6,232,000 Higher in 1916 Than in Previous Year.

The railroads of the United States paid $6,232,000 more taxes in 1916 than they did in 1915, but while the taxes of 1915 represented 16.2 per cent. of the net earnings, due to the prosperity of 1916, the taxes of last year were only 12.7 per cent. of the net earnings, according to the annual report of the Interstate Commerce Commission.

In its issue published today The Railway Age Gazette analyzes the meaning of the growing amount of the taxes paid by railroads. It will say editorially:

"Owing to the large increase in total operating revenue and in net operating revenue in 1916, the percentage of each which was consumed in taxes in that year was less than in the preceding year, though the total amount paid was some $6,000,000 greater. Even in 1916, when the bases upon which the percentages are computed were greater than in any year in the history of railroads, the percentage of total operating revenue consumed in taxes was greater than in any year except 1914 and 1915 and the percentage of net operating revenue represented by the amount paid for taxes was greater than in any year prior to 1912.

"The percentage of gross earnings which was paid in taxes varied from 3.8 per cent. in 1897 to 3.2 per cent. in 1906, and in five of the intervening years was 3.2 per cent. or less. From 1907 to 1916 the percentage varied between 3.1 per cent. in 1907 to 4.3 per cent. in 1916, and in 1914 and 1915 the percentages were 4.5 and 4.7, respectively.

"The percentage of net earnings paid out in taxes varied from 11.7 in 1897 to 9.5 in 1906 and in four of the intervening years was slightly under 9.5 per cent. The percentage increased from 9.5 in 1907 to 12.7 in 1916 and in four of the intervening years it was higher than in 1916. The highest percentage reached was in 1914, when the railways paid 16.6 per cent. of their net operating revenues in taxes.

"These figures call attention in a striking manner to the increasing proportion of railway expenses which is represented in recent years by taxation. They also show that a large part of the increase in percentage has taken place since 1906."

Telephone Call Reveals Murder.

Some one telephoned last evening to Dominico Bonomolo, an undertaker at 294 Elizabeth Street, that Dominick Mostropaolo, a wine seller with a shop beneath Bonomolo's place, wanted him. Bonomolo went downstairs and found Mostropaolo dead between two casks, his throat cut. The police of the Elizabeth Street station are trying to find who telephoned and who killed Mostropaolo.

Imperial Art Treasures from China
and
Valuable Old and Modern Paintings

FREE VIEW BEGINNING TO-MORROW (SATURDAY)

At the American Art Galleries
MADISON SQUARE SOUTH, NEW YORK

An Important and Exceedingly Interesting Collection of
Antique Chinese Furniture and Embellishments from the Imperial Palace
(Recently Replaced by Modern Productions by the Republican President Yuan Shi Kai)
Consisting of
Imperial Brocades, Velvets and Embroideries, Gold Lacquer Furniture,
Jade and Ivory Inlaid Screens and Panels
Also Included Are
Exquisitely Wrought Gold Ornaments Studded with Pearls
From the Ceremonial Crowns
of the former
Emperor and Empress of China
Jades and Other Hard Stones, Porcelains and Pottery, Palace Aquariums and Beautiful Miniature Gardens, Plant Jars and Fish Bowls,
A Number of
Very Fine Old Chinese Rugs
And Numerous Other
Objects of Antiquity and Distinctive Artistic Excellence
Recently Acquired by the Firm of
Messrs. Yamanaka & Company
New York—Japan—China
To Be Sold on the Afternoons of January 26 and 27 at 2:30 o'clock.
At the American Art Galleries

Nearly Three Hundred
Valuable Paintings
of the
Old and Modern Schools,
including
Many Important Examples
by
Celebrated American Painters
A Large Number of
Desirable Foreign Pictures
by the
Barbizon and Modern Dutch Masters
and Their Contemporaries
and
A Notable Work
By Peter Paul Rubens
The Entire Collection To Be Sold
At Unrestricted Public Sale
By Direction of
Mr. Edward G. O'Reilly
(Residing at the Hotel Plaza)
Mr. Frederic B. Thomason, Mr. E. A. Gurnee, Mr. Justus Morris, Jr., Mr. Arthur M. Nowak, Mr. Homer Lee, Mr. Graham F. Blandy, Mr. Irving T. Bush, and for the account of Several Estates and Other Interests.
In the Grand Ball Room of the Hotel Plaza
On Wednesday and Thursday Evenings January 24th and 25th,
Beginning Promptly at 8:15 o'clock
and Concluding
On Friday Evening, January 26th, at 8:15
At the American Art Galleries

*** CATALOGUE WRITTEN BY DANA H. CARROLL AND PROFUSELY ILLUSTRATED WILL BE MAILED ON RECEIPT OF ONE DOLLAR.
DESCRIPTIVE CATALOGUE, PROFUSELY ILLUSTRATED BY FINE HALFTONE REPRODUCTIONS, WILL BE MAILED TO APPLICANTS ON RECEIPT OF ONE DOLLAR.
The Sales will be conducted by MR. THOMAS E. KIRBY and his assistant, Mr. Otto Bernet, of
The American Art Association Managers
Madison Square South, Entrance 6 East Twenty-third St., New York

Founded 1827
Arnold, Constable & Co.
5th Avenue at 40th Street
Noteworthy Specials for To-Day in Our
90th ANNIVERSARY CLEARANCE SALE

Women's Winter Apparel
Further Reductions in Prices
40 Suits of Wool Velour, Serge and Gabardine; handsomely lined, warmly interlined. *Values to $40.00* Special 22.50
35 Coats of Wool Velour, Silk Plush, and Broadcloth; models suitable for day and evening wear. *Values to $49.50* Special 29.50
35 Afternoon Dresses of Satin, Serge, and Jersey; in models and colors of wide variety. *Values to $45.00* Special 29.50
Afternoon Dresses of Satin, Serge, Taffeta, and combinations of Serge and Satin. *Values $19.50 to $48.50* Special 14.00 to 37.50

Misses' and Small Women's Apparel
At Final Reduction Prices
High Cost Tailor Suits—Mainly exclusive copies of imported models; at less than cost of materials. *Values to $85.00* Now 32.50 to 55.00
Winter Coats—In the most desirable fabrics, fur trimmed or in plain effects. *Values $34.50 and $39.50* Now 15.00 and 27.50
Dresses—Including danse frocks of Taffeta, Pussy Willow and Net; also afternoon and serge frocks at prices to close. *Values $22.50 to $39.50* Now 19.75 to 34.50
Coats for Evening or Danse Wear—Only one model of a kind; all copies of imports—at less than cost of materials. *Values $69.50 to $250.00* Now 49.50 to 225.00

Unusual Opportunity in
Furs and Fur-Lined Coats
For Men and Women
Scarfs, Stoles, & Muffs
Black Lynx Scarfs and Stoles—*Value $37.50 to $80.00* Now 29.50 to 65.00
Black Lynx Muffs—*Value $35.00 to $40.00* Now 29.50 to 32.50
Skunk Scarfs and Stoles—*Value $29.50 to $150.00* Now 22.50 to 135.00
Skunk Muffs—*Value $32.50 to $45.00* Now 25.00 to 37.50
Fisher Sets—*Value $165.00 to $225.00* Now 145.00 to 200.00
Coats for Women
Hudson Seal Coat, Kolinsky collar. *Value $225.00* Now 175.00
Hudson Seal Coat, skunk collar and cuffs. *Value $245.00* Now 215.00
Hudson Seal Coat, skunk collar and cuffs. *Value $265.00* Now 235.00
Hudson Seal Coat, Kolinsky trimmed. *Value $370.00* Now 345.00
Hudson Seal Coat, Australian opossum collar and cuffs. *Value $425.00* Now 395.00
Coats for Men
China Dog—*Value $42.50 to $50.00* Now 35.00 to 43.00
Broadcloth, Muskrat Lined—*Value $65.00* Now 50.00
Broadcloth, Muskrat Lined—*Value $125.00* Now 95.00
Broadcloth, Hudson Seal Lined—*Value $155.00* Now 125.00
Broadcloth, Dyed Ringtail Lined—*Value $160.00* Now 135.00

Exceptional offering of
Sport Sweaters
Brushed Wool Skating Coats—in white and colors; belted models with deep collars. 5.00
Shetland Wool Sport Coats—In white and colors, with self-colored and striped collars and belts. 6.50
English Mohair Sweaters—In coat model with belt; heather mixtures. 15.00
All Silk Sport Sweaters—In belt and sash models, with fancy weave sailor collars. 22.50
Caps and Scarfs to match above Sweaters. 2.00

Great Reduction in Infants' Coats and Hats
Coats of Chinchilla, Broadcloth, Diagonal Velour and Corduroy; velvet and fur trimmed. *Value $7.50 to $42.50* Now 5.00 to 30.00
Hats of Velvet and Velour; ribbon and fur trimmed. *Value $3.50 to $15.00* Now 1.95 to 10.00
Imported Coats of White Satin, hand embroidered, and trimmed with real lace. *Value $37.50 to $50.00* Now 15.00

Special Values in
Women's Gloves
16 Button Length Glace—In white. pair 1.95
Glace Biarritz—8 button length; in white. pair 1.25
1 Clasp Glace—In light tan, grey, black, and white; sizes incomplete. pair 1.25
2 Clasp Glace—In black with white embroidery; also white with black embroidery. pair 1.75
Doeskin Biarritz, washable, with straps at wrist, in white. pair 2.50

Gimbel Brothers
33rd ST.-BROADWAY-33rd ST.
$10 Cash, $10 Monthly
Will Put This
Victrola XVI ($200)
In Your Home
No home is today complete without the Victrola, the greatest of all musical instruments.

The afternoon "tea," the evening entertainment are now almost universally dependent on the Victrola for their enlivening momentum.
You should make your selection *here* because of these distinguishing factors:
Variety of Stocks *Sound-Proof Rooms*
Extensive Selection of Victor Records
Competent Salesmen *Careful Delivery*
Very Convenient Terms at GIMBELS Enable You to Have This Pre-eminent Home Entertainer
Victrola Salon Beautiful—GIMBELS, Eighth Floor

Saks & Company
Broadway at 34th Street
Announce Beginning today
A Sale of Men's Velour Hats at $3.45
¶ Six hundred of the finest American Velour Hats obtainable, made especially for a prominent Chicago hatter.
¶ Unsettled labor conditions made it impossible to deliver these hats according to the time set in the contract, and he refused to take them.
¶ The retail price was to be $5, but we secured them at a radical reduction and in turn offer them to you at the remarkably low price of $3.45.
Colors: Black, Green and Brown.

W. B. Support-U Belts for Men
Illustrated at left. For golf, riding, motoring or athletics. Uplifts the sagging or over-developed abdomen, and supports the spine, assuring erect carriage.
Prices: Linen Mesh, $3.50; other styles $5 & $6
Men's Underwear Department, Main Floor

R. H. Macy & Co. Attractions Are Prices—Quality—Service.
Fifth Floor, Broadway
Macy's
Herald Square. B'way, 34th to 35th St.
Fifth Floor, Broadway
You can talk about Clothing Sales all you like—you can read about them every day.

Still, from the very beginning
This Clearance Sale of
Suits and Overcoats
has presented money-saving opportunities which no man can afford to overlook
There are suits and overcoats, in models which have won popular favor this season. Suits and Overcoats that were $17.50 $13.75
There are suits and overcoats, in fabrics known for their dependable wearing qualities Suits and Overcoats that were $19.75 $15.75
There are suits and overcoats tailored and finished with great care and skill. Suits and Overcoats that were $24.75 $19.75
There are suits and overcoats, at price reductions which mean "profits" to you. Suits and Overcoats that were $29.75 $24.50
Youth's Winter Overcoats Reduced to $13.75
Sizes 16 to 20. Coats that were up to $17.50.
Double Breasted Ulsterettes, with belted backs—the kind of coats that young men like because of their smart lines. Well tailored of good wearing overcoatings, lined throughout with durable lining, satin yokes and sleeves.

The New York Times

"All the News That's Fit to Print."

PUBLISHED EVERY DAY IN THE YEAR BY THE NEW YORK TIMES COMPANY.

ADOLPH S. OCHS, Publisher and President.
B. C. Franck, Secretary.

Publication Office..........Times Square
Times Annex...43d St., west of Broadway
Downtown..........7 Beekman Street
Wall Street..........2 Rector Street
Harlem..........263 West 125th Street
Bronx..........2,960 Third Avenue
Brooklyn....Room 605, 367 Fulton Street
Staten Island...93 Stuyv. Pl., N. Brighton
Queens..317 Fulton Street, Jamaica, L. I.
Hoboken..........61 Second Street
Jersey City..........99 Montgomery Street
Paterson..........13 Park Avenue
Elizabeth..........80 West Grand Street
WASHINGTON..........Riggs Building
CHICAGO..........1,202 Tribune Building
ST. LOUIS......409 Globe-Democrat Building
DETROIT..........321 Ford Building
SAN FRANCISCO..........742 Market Street
LONDON......Marconi House, Strand, W. C.
PARIS..........32 Rue Louis le Grand

ONE CENT New York, Jersey City, Newark. Elsewhere Two Cents. Five Cents Sunday.

Subscription terms, postage paid:

	1 Yr.	1 Mo.
DAILY AND SUNDAY	$10.00	$1.00
DAILY, without Sunday	8.00	.75
SUNDAY, with Picture, Magazine, and Book Sections	3.00	.30
Binder for Picture Section, $1.75		
Binder for Magazine Section, $1.25		
Canada, Sunday only	6.00	.50
Other countries, postpaid:		
Daily and Sunday	26.00	2.40
Daily, without Sunday	17.40	1.45
Sunday only	9.75	.95

THE ANNALIST, (Mondays,) per year, $4; Canada, $4.50; other countries, $5. Binder for 26 issues, (one vol.,) $1.25.

TIMES BOOK REVIEW, (Weekly,) per year, $1; Canada, $1.50; other countries, $2.

THE NEW YORK TIMES MID-WEEK PICTORIAL, (Thursdays.) 1 yr., $5; Canada, $6; other countries, $6.50. Binder for 52 issues, $1.25. Cloth volume, ten numbers, $1.

THE NEW YORK TIMES CURRENT HISTORY, Illustrated Monthly Magazine, one year, $3, (foreign, $4.) Per copy, 25c. Bound volumes, six issues, Cloth, $2.25.

THE NEW YORK TIMES INDEX, Quarterly—Full Cloth, per copy, $2; per year, $8.

Entered as second-class mail matter.

NEW YORK, FRIDAY, JAN. 19, 1917.

MORE QUESTIONS FOR GERMANY.

The Central Powers have not yet replied to the President's note, they have not made answer to the note of the Allied Powers. Their perplexities accumulate, for Germany, at least, cannot fail to put forth some reply to the statements made by Mr. BALFOUR in his note which he instructs the British Ambassador to bring to the attention of the United States Government.

The intolerable evils of old conditions which the British Foreign Minister insists can be removed only by the changes in the map of Europe indicated in the joint note of the Allies are depicted by him with vividness and great force. Turkey must be expelled from Europe because "the 'Turk of 'Union and Progress' is at "least as barbarous and is far more "aggressive than the Turkey of Sul-"tan ABDUL HAMID." Then follows this indictment:

> In the hands of Germany it has ceased even in appearance to be a bulwark of peace, and is openly used as an instrument of conquest. Under German officers Turkish soldiers are now fighting in lands from which they had long been expelled, and a Turkish Government controlled, subsidized and supported by Germany has been guilty of massacres in Armenia and Syria more horrible than any recorded in the history even of those unhappy countries. Evidently the interests of peace and the claims of nationality alike require that Turkish rule over alien races shall, if possible, be brought to an end, and we may hope that the expulsion of Turkey from Europe will contribute as much to the cause of peace as the restoration of Alsace-Lorraine to France, or Italia Irredenta to Italy, or any of the territorial changes indicated in the allied note.

The massacres in Armenia and Syria have horrified the world. The responsibility for them is placed by Mr. BALFOUR in great part upon Germany. Turkey has been under German influence, practically under German control. It could have prevented or put a stop to the massacres. Why did it allow them to go on? It is not conceivable that Germany will allow this dreadful accusation to pass without its serious notice. If it can make any defense, its answer to Mr. BALFOUR should not be long delayed.

"Germany and Austria made the "present war inevitable," says Mr. BALFOUR, "by attacking the rights "of one small State, and they gained "their initial triumph by violating "the treaty guarantees of another." That count of the indictment is not new, the world has studied the evidence, the peoples of neutral nations have mostly made up their minds about it. But renewed in this form, the charge calls for Germany's notice. Mr. BALFOUR says that "the war "staffs of the Central Powers are "well content to horrify the world if "at the same time they can terror-"ize it." The lawless submarine warfare, Louvain, Rheims, the Belgian deportations, the treatment of Poland, against all of which neutral peoples have vehemently protested, are at once brought to mind by this declaration. Are the Governments of the Central Powers so indifferent to the good opinion of the world that they let their war staffs run amuck? Are they content to horrify humanity if thereby they can terrorize it? The question demands an answer.

Above all, there is the question of guarantees of peace. Mr. BALFOUR says peace can be assured only through the triumph of the Allies, actually through the changes in the map of Europe outlined in the allied note, and through the overthrow of Prussian militarism. Unless their power for mischief is destroyed, those in Germany who influence its opinions and mold its destinies may "again set out to dominate the world," and mere territorial changes would not insure the failure of the attempt.

> They may still have ready to their hand a political system organized through and through on a military basis; they may still accumulate vast stores of military equipment; they may still persist in their methods of attack, so that their more pacific neighbors will be struck down before they can prepare themselves for defense. If so, Europe, when the war is over, will be far poorer in men, in money, and in mutual good-will than it was when the war began, but it will not be safer; and the hopes for the future of the world entertained by the President will be as far as ever from fulfillment.

All that part of the world which is now at peace has a profound interest in the question Mr. BALFOUR raises: How is peace to be made secure? Mere treaties will not suffice. "So "long as Germany remains the Ger-"many which without a shadow of jus-"tification overran and barbarously ill-"treated a country it was pledged to "defend, no country can regard its "rights as secure if they have no bet-"ter protection than a solemn treaty." Those are words of terrible import for Germany. What is there in the very vague and imperfect conditions of peace referred to rather than outlined in her note proposing negotiations that would insure the world against the recurrence of war, against new attempts on her part to accomplish the ruthless purposes charged against her in beginning the present war? What assurance is there, short of the full achievement of the objects clearly set forth in the reply of the Allied Powers to the President, that can make peace in Europe permanent? Whatever other parts of Mr. BALFOUR's note Germany chooses to ignore, the passage relating to the guarantees of peace she cannot pass by without answer. Freedom from the threat of war, from the devastations of actual war, is the world's chief concern in the terms of peace. It stands first among the objects set forth by the Allies; it is for that that they made and are making immeasurable sacrifices; they are firmly united in the purpose to secure it. The neutral world is only less deeply concerned, and Germany first laid her proposals for peace negotiations before the neutral world. If she still values its good opinion, inevitably she must make answer to Mr. BALFOUR's note.

CONTINUOUS OPERATION.

There is something deeper and more important than continuous operation of trains.—Mr. SAMUEL GOMPERS to the House Committee on Interstate Commerce.

The continuous operation of the laws, for example. Mr. GOMPERS seems to believe that a sort of suspensive or nullifying veto belongs to him, and he threatens to disobey and go on strike against a proposed law making a certain strike unlawful, should such a law be enacted. The American Federation is strong, but many persons suspect that the United States is stronger. Instead of emitting defiance of legislation that he doesn't like, Mr. GOMPERS should take up the hopeful, the congenial, the glorious task of unionizing and federating the downtrodden slaves of baseball.

THE RIVERSIDE IMPROVEMENT.

The statement attributed to CHARLES L. CRAIG, attorney for the West End Association, that enough litigation was already in prospect to keep "in the courts for at least five years" the plan agreed upon between the city and the New York Central Railroad for the west side improvement, certainly cannot fairly represent the views and purposes of those who oppose the agreement. These would be the tactics of mere obstruction. For seven years, since January, 1910, the city has been seeking to find a remedy for the evils due to the operation of the railroad on an open right of way along the waterfront. It will take four years to complete the work of hiding the tracks from view. Add to that five years of delay in the court and the prospect of relief from the noise and smoke and odors of which residents in that part of the city complain would be remote, dim, and discouraging.

The opponents of the plan, of course, are not mere obstructionists. It is to be assumed that they have plans and suggestions of their own, either wholly new and original or based upon modifications of the city's agreement, which would bring the desired relief. But it is fair to ask them whether they have carefully studied the agreement, whether they really know what changes it would effect, whether they have candidly weighed its advantages against the objections they are now urging. Some of their criticisms we know to be ill-founded. It is not true, for instance, that the city surrenders a monopoly of the waterfront to the railroad. The execution of the work would not "destroy" Riverside Park. Only a very small number of trees would be sacrificed, the park, after the change was made, would present to the eye very much the picture it now presents. At certain points the earth and greensward roof over the railroad tracks may be so far raised above the present levels as to suggest artificial construction. But in a large measure these sections would be made to assume the appearance of nature by the laying out of paths and the planting of shrubs. Any suggestions of manifest improvement in the plan would doubtless be welcome to the city authorities, but there should be freedom to make choice between this plan and some better plan, not between this plan and no plan at all.

Not only full information as to the actual terms of the agreement and a good understanding of what it will accomplish are essential to a sound judgment, but also a good deal of candor and openness of mind in weighing advantages and disadvantages. It is admitted to start with that the park must be preserved with a minimum of impairment of beauty. But it is to be considered also that the railway using these west side tracks is a servant of the community. Like any other railway, it serves to regulate the prices of what the city eats, wears, and manufactures. All the people of the city are benefited by its service. Against the value of that service must be weighed the actual, not the imagined or conjectured, alteration in the appearance of the park. With equal candor must be weighed the probability whether the authorities of the city have made a bad bargain with the railroad. They are intimately familiar with the conditions of the problem; from their long study it may be assumed that they understand the matter better than anybody else. It is the general opinion that the present City Government is the best we have had in many years. Its officers have been faithful and competent in other things, is there any high degree of probability that they have been improvident in this agreement? An answer to that question ought to be sought, not in a spirit of hostility to the railroad corporation or to the City Government, but in a spirit of absolute fairness and a desire to ascertain the truth.

Another question is whether the inevitable disturbance due to the construction work should be an objection to carrying on the plan. The city puts up with very great disturbance and annoyance because of subway construction, but the certain benefits are so great that the temporary inconvenience is borne with patience. It is worth while to remember that unwise legislation, believed, and no doubt sincerely believed, by its authors to be in the public interest, delayed the construction of additional subways for ten years, putting a great loss upon the city and depriving its people of the much-needed comfort and relief of additional transit facilities. Obstruction based upon mistaken assumptions would be unfortunate for the city, and for the residents of the Riverside Park neighborhood. Misunderstanding should be cleared away, prejudice should have no part in the discussion. The purpose is to do away with an unsightly defacement of Riverside Park, to remove a cause of annoyance of which the people there have long complained, to reach a fair, just, and beneficial adjustment of the interests of the railroad and of the city. The plan should be considered in a helpful spirit, with candor and fairness, in the hope that a satisfactory solution may be reached.

WILLIAM FREND DE MORGAN.

That Jack of all trades necessarily is master of none, and that you cannot teach an old dog tricks—these are two hoary proverbs proved ridiculous by WILLIAM FREND DE MORGAN, who died last Monday at his Chelsea home, two doors from the house where his old friends JANE and THOMAS CARLYLE once loved and quarreled. But this last of the Pre-Raphaelites, this maker of stained glass windows, smoke consumers, bicycle gears, and tiles blue as the skies arched over Teheran, upset more than proverbs. When the Victorian era seemed dead as Marley, it came back, no ghost, but a living, throbbing being, in the richly human pages of "Joseph Vance." Talented youngsters told us how thoroughly we had outgrown DICKENS. Forthwith DE MORGAN picked up Boz's quill and wrote "Alice-for-Short" and various engaging tales of the London poor whom DICKENS loved. And we read them and asked for more.

We were tired of cynicism and realism some ten years ago, so this old artist became a young novelist to feed our souls with noble sentiment and mellow humor. He gave us longer novels than we had known since Dr. SAMUEL WARREN wrote "Ten Thousand a Year." But we found them too short.

How DE MORGAN in his old age discovered the talent which won him a place in the hearts of the world—this is a delightful part of the literary history of his century. He might have become master of the secrets of calculus and spherical trigonometry, like his father, AUGUSTUS DE MORGAN, whose mathematical system, Sir W. ROWAN HAMILTON said, was "horrent with mysterious spiculae." Fortunately for the world, he chose during the last decade of his life to follow in the footsteps of—shall we say PARTHENIUS?—rather than in those of EUCLID. CATO learning Greek at eighty is no more edifying a spectacle than DE MORGAN learning (by practice) to tell stories at sixty-five.

DE MORGAN's career was a paradox and an anachronism; by no means a likely story. But the student of literary chronicles is accustomed to surprise; fortunately he need not be sure that it never can happen again.

EXCESSIVE PROFITS.

The proposed tax on the profits of corporations and partnerships in excess of 8 per cent., and to a total of $5,000 or more, cannot be designed to prevent the making of profits upon which the Government's share in taxes would be calculated. The increase of the inheritance tax would have that result incidentally, but only so far as it would stimulate the distribution of great estates and prevent the earning of excessive profits. Therefore it is possible to hope that the attack upon excessive private profits will not have the result demonstrated in the regulation of railway rates. It was possible to attack excessive profits of railways so far as it has gone only through the promise of the reduction of rates. In that direction the movement has gone so far that it is punishing the public more than the reduction of rates is benefiting it, and there are signs of a reaction. The reaction against the attack upon excessive private profits may be expected sooner. It is not possible to promise any public benefits except the increase of taxes, and that increase can be secured only by an invasion of private affairs which is less excusable than in the case of public corporations. Private corporations may rightly be taxed to a degree not justified in the case of individuals, but they are not upon the defensive to the same extent as public utility corporations, and will not tamely submit to regulations against which the railways were defenseless. It will be necessary for Congress to proceed warily in the framing of the tax upon excessive profits if it would not have the tables turned and itself be put upon defense before the public.

It is necessary for the public to bear in mind that the statute will not itself disclose the burdens Congress intends to impose. The sting of the law will be less in the tax than in the measures by which it will be enforced. One example is furnished under the income tax law by the fact that corporations, partnerships, and even individuals are no longer allowed freely to use their judgment regarding the accumulation of a surplus, or divisible profits which might become dividends if so ordered. Such accumulations are prima facie proof of fraud upon the Treasury, unless certified to be reasonable in the judgment of the Secretary of the Treasury. No appeal is provided, and it is hardly to be expected that the Secretary will personally decide cases if they should be numerous. Another example is found in the Treasury's regulations for the administration of the capital stock tax which became payable on New Year's Day under the law of 1916. Elaborate provisions are made for the estimation of capital and profits on the authority of law delegated to an individual official. Nobody can know the law without knowing these regulations, and they were imposed after the law was passed. The sum of the situation is that private business is now undergoing some of the trials of the railways in the regulation of profits based on capital issues and estimates of profits.

TOPICS OF THE TIMES.

A Deplorable Work Well Done.

At first thought and hearing, the news of what a German raider has been doing down in the South Atlantic gives to everybody except the thoroughgoing partisans of the Central Powers—to both neutrals and pro-Allies, that is—a sense of shock and a feeling of indignation. That is because there is a sort of sacredness about ships going peaceably about the business that is of such enormous importance to the comfort and well-being of the world. By the unanimous consent of all civilized peoples, certain high immunities and privileges have always been accorded to merchantmen and their crews, and it is gladly admitted that there exists a special obligation to help them, if possible, regardless of nationality, whenever they are menaced by any of the innumerable perils with which they are obliged constantly to contend.

In direct conflict with all these ideas, the accumulations of many ages, is it for men to go out on the great waters that are the acknowledged heritage and possession of humanity and destroy, with their cargoes, one ship after another to the number, in a few days, of something like a score. This inflicts injury on so many people, off as well as on the vessels attacked, that it seems to be a particularly miserable and wicked proceeding until one remembers that such acts are a recognized part of war.

So far as is yet known, the commander of the Vineta or the Möwe, or whatever the raider's name may be, has played the war game in accordance with its accepted rules, and he simply has been doing, in one way, to the Allies exactly what the Allies, in another, have been doing to his own nation—cutting off their supplies, that is, to the extent of his ability. As a belligerent, therefore, he needs no defense, if he has taken care not to imperil life unduly or illegitimately, but surely he cannot enjoy his work, if he be a man with ordinary sensibilities, and he must think it useful rather than glorious.

It has not taken even courage, as yet, for his victims have been helpless, but courage he presumably has, and the raider will have need of it when, as may happen any day, he encounters an enemy ship as well armed as himself or better. He will have to fight for his life, then, or run for it, and he knows that already determined foes are searching the ocean for him.

Applying New Laws to Baseball.

Should the proposed, and apparently purposed, unionizing of baseball be effected, and the players become affiliated with the American Federation of Labor, some highly interesting results may follow. Indeed, they seem to be even more than likely.

As members of a union and backed by other unions, these skilled hirelings of the "magnates" will no longer be the helpless victims of what they have long felt to be cruel wrongs inflicted by those strongly intrenched minions of despotism, the umpires. At least they will be able to do more than glower if they are pronounced out at first when they know they are safe, and a difference of opinion as to balls and strikes will not necessarily be settled by the decision of a man who, like other men, is fallible.

Of course it was always possible to say things, as well as to look them, when these painful situations arose, but at what a cost was the expression of an honest belief as to the umpire's honesty and capacity, and how hopeless was the chance of bringing him to take a correct view of the happening in question! Umpires and magnates alike, in the days to come, will remember, in such crises, that it takes a comparatively short time to wait a minute, and, devoting said minute to a forecasting of probabilities, they may well be moved to avoid a strike the consequences of which would be sure to be felt in the very tenderest part of the box office.

That is one side of the case—the one that favors the players. But how will the latter enjoy themselves if and when there is applied to them the familiar solicitude of unionism for the man of moderate or ordinary abilities as against him of special aptitudes or ambitions? Experience has taught the tendency of minimum wages to turn into maximums, and the "stars" may find themselves the sufferers from a leveling process from which their inferiors profit. Also, those for whom sympathetic strikes were called might themselves be called out for the benefit of workers with whom their relations were, to say the least, not close.

Somehow, baseball does not seem to be exactly a trade. At any rate, the general population has been long and laboriously taught to believe it approximately, if not actually, a profession, and there have even been intimations that in the loftier exemplifications it is an art. Will it be judicious, by unionizing baseball, to endanger these popular illusions?

SUFFRAGE STRATEGY.

An Explanation of the Banner and the Pickets.

To the Editor of The New York Times:

A political reason is at the bottom of every demonstration by the Congressional Union, and it was mainly for the political effect upon the women voters of the West that the banner was displayed at the opening of Congress and that the pickets stand at the entrance of the grounds of the White House.

During the last campaign many of the Western Democratic women were led to believe that Mr. Wilson was ready to urge the passage of the Federal Suffrage Amendment at this session. They were eager to believe it, and the Democratic National Committee showed themselves to be able editors when they issued a handbill from their New York headquarters which quoted the President as saying on Oct. 6, 1915:

> I intend to vote for woman suffrage in New Jersey because I believe that the time has come to extend that privilege and responsibility to the women of the nation.

What Mr. Wilson really said was:

> I intend to vote for woman suffrage in New Jersey because I believe that the time has come to extend that privilege and responsibility to the women of the State.

But the handbill was for circulation in the West only and to offset the slogan of the woman's party, "He has kept us out of suffrage."

By the banner and the pickets we tell the women voters that up to the present moment the President has not honored this confidence. In no other way could we tell them so quickly and universally, for the newspapers all over the country gave instantaneous publicity to both incidents. And that a number of women voters have already awakened to the situation is shown by their presence as pickets. These are the women who can back up their displeasure by votes at the next election in 1918 if action is not taken before that time.

EUNICE DANA BRANNAN,
Member National Executive Committee of the Congressional Union.
New York, Jan. 18, 1917.

Taxing Profits.

To the Editor of The New York Times:

In your editorial article, "The Revenue Bill," in THE TIMES of the 16th inst. you say that the proposal to levy a tax on "all persons, firms, and corporations of profits in excess of 8 per cent." is more defensible than some other of the suggestions for raising revenue. You admit, however, that there is some doubt as to how the 8 per cent. is to be reckoned in the case of individuals, and conclude your comment with respect to the tax against business profits of individuals which may be in excess of 8 per cent. with the query, "Eight per cent. upon what capital?" It would seem that exactly the same query must arise with respect to the 8 per cent. exemption of firms and corporations.

Upon what would the 8 per cent., not subject to tax, be figured? If it be figured, as it seems to me would be the only proper and equitable way to figure it, upon the value of the net assets of the firm or corporation, then exactly the same method could be employed with the individual. If, in the case of corporations, it were to be figured upon the outstanding capital stock, it would be utterly preposterous.

If there be any perplexity or chaotic condition which recent legislation has failed to inject into the business of the country, the suggested tax on profits in excess of a fixed per cent. ought to provide it. It ought also to stimulate the reappraisement of business properties, equities, good-wills, &c.

C. FRANK KIREKER.
Paterson, N. J., Jan. 16, 1917.

An English View Accepted.

To the Editor of The New York Times:

I know I am only expressing the sentiments of a large number of my country people when I ask you to allow me to thank Mrs. Deland for the admirable letter of Harold Begbie, which she very kindly made public. He so exactly expresses our feelings in regard to the recent peace note of our President and of our lost opportunities. Surely, there are enough unadulterated and unhyphenated Americans in this country to call aloud for action in the matter of these wicked deportations of the unfortunate Belgians. Almost any action would be a relief after this long period of sitting silent and looking on at the sufferings of those whom it should be our joy to aid and protect.

MARIE L. SHACKELFORD.
Tryon, N. C., Jan. 16, 1917.

Making Protection Unpopular.

To the Editor of The New York Times:

Have the protected industries set out to kill the goose that lays the golden egg? THE TIMES publishes a conspicuous advertisement this morning giving advice to cigarette smokers: "Pay for taste—not for Import Duty."

Another advertisement of recent date concerns American wines: "America, it is your duty—the duty you save on this American champagne."

A third proclaims an overcoat which is "thoroughly British minus the duty."

This is good advertising; but why the duty?

HARRIETT BRADLEY.
New York, Jan. 16, 1917.

OUR NEW ISLANDS.

A flash of sunlit Summer seas,
White villas with green jalousies,
And shining beaches, stretching bright
their sands,
I seem to see, and evermore
Comes sound of breakers from the
shore
Where in the Atlantic main St. Thomas
stands.

And fair in dreams there seem to rise
Those far-off, calm, and deep blue
skies
Where ever at Sainte Croix sweet Sum-
mer dwells,
Where palms sway to the tropic breeze,
While natives dance beneath the trees
To music that seems timed to wavelet
swells.

Palm-bordered roads and emerald hills
Whose landscape charm desire fulfills,
Where ever-changing tints of ocean
smile,
I see, and blossoms delicate
Or gorgeous as in robes of state,
These, too, in fancy sweet my dreams
beguile.

Not always is that landscape bright;
Sometimes the tempest's darkening
might
Breaks o'er these isles in swirl of hurri-
cane!
And in its irresistible sweep
Lashes to foam the troubled deep
And devastation brings to hill and plain.

O Isles, to us a magic new
You have that binds our land to you,
For now you stand in our Atlantic van!
Henceforth for us o'er ocean deep
You watch and ward will ever keep—
While we your shores will guard and for
you plan!

The Old World flag for you is furled,
Henceforth your lot with our New
World
Is cast, and evermore, O Isles, you'll be
With us in destiny as one—
Our India Isles of palm and sun,
A new star in the crown of Liberty!

H. T. SUDDUTH.

SEES A TRADE PERIL IN OUR NEUTRALITY

Senator Lewis Warns Credit Men of Difficult Role We Face After War.

BELLIGERENTS TO BE UNITED

And Monroe Doctrine Will Serve as Further Invitation to Trouble Unless Nation Prepares.

A warning that serious dangers to this country's international trade development would probably arise after the present European war because of our present neutrality was uttered last night by Senator James Hamilton Lewis of Illinois, at the annual dinner of the New York Credit Men's Association at the Hotel Astor. The future credit of the United States would depend upon the terms of peace at the end of the present war, Senator Lewis said. He warned, too, that this country was liable to become involved after the war in a conflict over territorial rights in North and South America, and that our insistence upon maintaining the Monroe Doctrine would be urged as a justification for excluding the United States from trade in Europe and Asia.

Many of the business men who heard this address attached special significance to Senator Lewis's warning, which was part of his speech on "National Credit and World Peace," because of a statement made in an earlier speech at the dinner by J. S. Dennis, Vice President of the Canadian Pacific Railroad. Mr. Dennis talked of Canada after the war. He said that Canada undoubtedly would have preferential trade relations with all the British dominions as a result of the part Canada has played in the war, and that she probably would have similar preferment in all the allied countries, particularly in Russia.

"The condition of the world threatens our nation with conflict," said Senator Lewis. "This conflict will be over territorial rights of our people in North and South America, or one of contest for trade in the markets of the world. The Asiatic world has been opened to the earth in all its fullness of riches. The insistence of the United States upon the Monroe Doctrine, which excludes nations outside the Western Hemisphere from establishing their Governments on the American continent, will be urged as a justification for excluding the United States from enjoyment of privileges in Europe and Asia.

"The real reasons behind these oppositions are the grievances of the controlling nations in Europe engendered in the disputes between the belligerents and the United States because of the course taken by the United States in the matter of its neutrality.

"This retaliation against us will bring resentment from us, and either a modification of the present application of the Monroe Doctrine must be had, or preparation on land and sea be immediately taken for maintenance of the doctrine in all its vigor by anticipating the opposition and conflict that will befall us.

"Commerce and credit will be the first to suffer in any controversy over trade or territory. It is peace to all, and rights to peace and property of all nations, large and small, that our President sought in his peace note. The President, not as a partisan or official, but as an experienced historian and statesman sees that the United States has entered upon a new era.

"Gentlemen, the time has gone by when the United States can be regarded as an isolated unit of civilization, separate in its destinies from those of the world. Distance has been bridged by interest, and isolation linked by cooperation in undertakings. The United States stands today handclasped with every outstretched hand of industry and progress from every country in the world. All move together and circle to the music of the world's progress.

"America recognizes that this new era has placed the world under obligations to it and has contributed to the bounteous riches that are to be endowments of the coming generations of America. In exchange for this America grants freely the demands of the earth of all that she can contribute to its health and wealth, to its prosperity and happiness, to its liberty and justice. America therefore can never brook from any nation or any people a course of conduct which by the standards of the Republic of the United States is clearly unjust to all involved or that will disrupt the relations of the world with the United States to a loss to her people and injury to her nation. She will do everything consistent with her established policies to prevent such act or to punish those who engage in the design.

"This nation is now the great creditor of the earth. She is ready to extend financial privileges to the nations of the world in exchange for opportunities of trade. We will advance for credit from the nations of the world on the basis of mutual friendships and extend credit of trust in the conduct of people and faith in the undertakings of nations. If with this we cannot prevail, then by no effort of military force in an offensive campaign for oppression will America ever enter. A credit or profit wrung by power from an unwilling people means oppression of those subjugated and imperialism on the part of the people of the nation who impose the injustice. America is ready to enforce her rights everywhere, but never to enforce wrongs upon any one anywhere."

Mr. Dennis told of the problems with which Canada would be confronted after the war. After the war, he said, the problem of assimilating from 400,000 to 500,000 ex-soldiers would be Canada's. These soldiers would not willingly seek the land, judging from the experience of nations after previous wars, he said, but would want "jobs."

"My opinion is that after this war there will be a great influx into the United States and into Canada," said Mr. Dennis. "History repeats itself, and following every European war there has been a great movement to America. The influx to the United States from the Balkan States doubled after the Balkan war, and more than 120,000 of the 300,000 British soldiers engaged emigrated to the United States and Canada after the Boer war, according to statistics. It is reasonable to expect that there will be a similar movement after the present war."

Mr. Dennis said that Canada needed immigration on a large scale, however, and that industrial development was needed there as well as agricultural development. He said that the country now had greater railroad mileage for its population than any country on earth.

Canada has now reached "nationhood," in the sense of being admitted to "senior partnership in the firm of the British Empire," as a result of the large part she has taken in the war, Mr. Dennis said.

"As a result of conditions throughout the Empire," he said, "It seems quite certain that at the close of the war we will have preferential trade within the empire, and, that being the case, Canadian goods will have a tariff preference in all the markets of the British Empire, and it seems reasonable to suppose we will have at least a sympathetic trade preference in the countries that have been allied with Great Britain in the war, which should give to Canada a special opportunity for trade extension, especially in the great Empire of Russia, where, without doubt, great opportunities will offer themselves for trade extension.

"This being the case, it seems reasonable that Canada's standing, resources, and credit should appeal to you, and justify us in extending an invitation to you to inform yourselves as to what we are and what we have."

Bill Defining Labor's Status.

ALBANY, Jan. 18.—A bill introduced today by Senator Wagner would write into the State law a specific provision that the labor of a human being should not be deemed a commodity or article of commerce. The object of the measure is to insure to workers the right to organize for their own protection. Similar legislation failed of passage last year, as it was deemed unnecessary under the provisions of the Federal laws.

WILSON URGES POWER BILLS

Wants Government Water Rights Made Available for Industry.

Special to The New York Times.

WASHINGTON, Jan. 18.—President Wilson visited the Capitol today to confer with members of Congress about the prospects for water power legislation at this session. He talked with Senators Bankhead and Shields, who are in charge of the Senate measure permitting the leasing by the Government of power on navigable streams, and with Representative Adamson, who introduced the corresponding measure in the House.

The President sought to accommodate differences in order to secure some kind of water power bill before March 4. He feels strongly that measures should be enacted into law by the Federal Government before the close of the European War so as to permit the investment of capital in the development of water power. He believes that a great amount of capital now tied up will be released as soon as the war is over.

There is much difference of opinion in both House and Senate over the methods by which these rights should be granted. The Shields bill has been opposed on the ground that the national Government has control over navigable streams only in so far as it can keep them free from obstruction and otherwise regulate their value as commerce carriers and that the right to lease power from their waters belongs to the individual States. A similar objection has been raised to the Myers bill relating to the leasing of power on the public domain.

There are also differences as to the amount which the Government shall be compelled to pay for return of concessions when a lease has expired, one section of opinion holding that it should pay only the amount it charged for the lease, while the opposing forces believe the Government should pay as well for the improvements and developments made by the lessee.

It was said this afternoon that the President expressed no preferene for any particular form of bill, and he probably will not until the bills now being considered go into a conference committee. He did urge, however, that Congress make an especial effort to reach an agreement on the measures. Senators opposing the bills as a violation of States' rights expressed doubt if the Administration would be able to get the program through.

The President also conferred briefly with Senator Stone, Chairman of the Committee on Foreign Relations. Mr. Stone announced afterward that it was on a "personal matter."

WILL RENEW TAX FIGHT.

Amendments to be Introduced Limiting Exemptions in Future.

Special to The New York Times.

ALBANY, Jan. 18.—There is every prospect that the old fight over tax exemptions on the real estate owned by churches, charitable, and educational institutions will be renewed at the present session of the Legislature. A series of amendments to the tax law of the State with a view to limiting future immunity in that direction will be introduced next week by Senator George A. Slater of Westchester. Senator Slater is Chairman of a sub-committee of the New York State Conference on Taxation, which for many months has had the subject under consideration.

The measures to be introduced by Senator Slater, it was learned today, will have the support of the State Tax Commission. Martin Saxe, Chairman of the commission, said that the exemptions which have piled up were "nothing short of a public scandal."

One measure which the Slater Committee will advocate would abolish the exemption of tax on real property acquired by religious or charitable corporations anywhere outside of the county in which the chief office of such a corporation is situated. Senator Slater said today that his own home county was a sufferer from the present provisions of the law, under which, for instance, in the City of White Plains, real estate representing 45 per cent. of the total valuation was exempt from a real estate tax, being held by charitable and religious organizations which had their home offices in New York City and from whose operations the people of Westchester did not derive any benefit whatsoever.

Another amendment to be proposed to the Legislature by the New York State Conference on Taxation provides that religious or charitable corporations hereafter formed shall be exempt from taxation on their real estate holdings only upon a vote of the legislative bodies of the communities in which they operate and upon conditions, agreements, regulations and restrictions which such boards may see fit to impose.

In quest of additional revenues and with a view of making the tax law more workable, thirty-four bills were introduced in the lower house today by Franklin W. Judson, Chairman of the Assembly Committee on Taxation and Retrenchment. The bills were drafted under the supervision of the State Tax Commission.

One of the Judson bills increases the franchise tax on corporations paying a dividend of 3 per cent. or less to three-fourths of one mill on each dollar of the appraised value of capital stock and for corporations paying more than 3 per cent. dividend to one-fourth of a mill for each per cent. of dividend on the appraised value of corporate stock. The minimum tax for any corporation is fixed at $10. At the present time 15 per cent. of the corporations pay no tax at all and 40 per cent. of the remainder less than $2 a year.

Under the present law manufacturing corporations of whose capital 40 per cent. or more is employed for manufacturing purposes within the State are wholly exempt from tax. A bill, it was announced today, is being prepared which would abolish this exemption and impose a tax of two mills on the par value of the capital stock and evidences of indebtedness actually floated and an additional half mill for each 1 per cent. of dividend declared. Three-fourths of this tax, should the bill be enacted, would revert to the localities where it had been collected, while the remaining one-fourth would go into the State Treasury.

An amendment to the mortgage tax law provided a tax of 50 cents on any fraction of $100, whereas under the present law that amount can be levied only against a major fraction. Other amendments make all recordable instruments subject to a recording tax, which is to be levied and distributed as is the mortgage tax at present. Under the amendment the recording tax for deeds would be 25 cents for each $100 or fraction of that amount paid for the property, and every deed would be required to state the true amount that changed hands in the transaction.

ORDWAY MADE A JUSTICE.

J. C. Clark Succeeds Him on Civil Service Board.

ALBANY, Jan. 18.—Governor Whitman announced today that he had appointed Samuel H. Ordway, who retired yesterday as head of the State Civil Service Commission, to succeed Associate Judge Benjamin N. Cardozo of the Court of Appeals as Justice of the Supreme Court. The vacancy occurred when Judge Cardozo, who sat with the Court of Appeals by designation from the Governor, resigned his place and accepted an appointment to the place left vacant when Samuel Seabury resigned last Fall to become the Democratic candidate for Governor.

Judge Cardozo's term of office under the appointment will expire at the end of the present year, but it is understood that he has agreed to become a candidate for the place he now fills in the next election.

Governor Whitman also appointed ex-Justice John C. Clark of the Supreme Court as a Civil Service Commissioner to succeed Mr. Ordway. It is the second appointment Mr. Clark has received from the Governor, who last year appointed him to serve out an unexpired term on the Supreme Court bench. Mr. Clark was a candidate for this place in the election last Fall but was defeated.

Governor Whitman said today that he felt sure that Mr. Clark would continue the policy of rigid enforcement of the civil service law which was inaugurated during the Ordway administration. Mr. Clark served as an Assistant Corporation Counsel under George L. Rives during the Low administration.

O'RYAN ADVOCATES UNIVERSAL SERVICE

Outlines a System of Military Training in Connection with Federalized Guard.

DEFENDS HAY ARMY ACT

Lays Militia's Troubles to War Department Methods—Mrs. Story Pledges D. A. R. to Defense.

Special to The New York Times.

WASHINGTON, Jan. 18.—Major Gen. John F. O'Ryan and Adjt. Gen. Louis C. Stotesbury of the New York National Guard appeared before the Chamberlain sub-committee of the Senate Committee on Military Affairs today to advocate universal military service, in conjunction with the maintenance of the Federalized National Guard. The sub-committee is conducting hearings on universal military training. Mrs. William Cumming Story President of the D. A. R., was another witness.

General O'Ryan suggested a scheme calling for six years of service in one of three groups—the regular army, the National Guard, and a third service which he defined as "some kind of compulsory civic service." Under this system a boy at 19 would choose the branch he wished to enter. If he chose the regular army he would serve one year as an active soldier and five years in the reserve, while a choice of the National Guard would involve three months' service in the guard each year for three years and three years in the reserve. The latter scheme, General O'Ryan suggested, might be more advantageous for boys who were entering college and did not wish to lose a full year all at once, while other men might prefer to take the year at one time.

The General defended the record of the National Guard in the recent border mobilization, saying that the trouble was due to the faulty system of the War Department for distributing the necessary supplies and equipment. Supplies for the New York unit which should have been in New York, he asserted, were in Philadelphia when they were most needed.

He said that the Hay bill had not had a fair trial, and that it ultimately would justify itself. He called it a "radical step in the right direction" of giving the National Government control over the State units in time of emergency, and said the faults of the "dual control" had been greatly exaggerated, since the moment the President's call for troops was issued the guard was no longer under State control.

In reply to a question about the resignation of several hundred officers of the guard since the mobilization, General O'Ryan said this had been greatly misrepresented, because some of these men had either been virtually asked to resign or had dropped out because they were unfit for service, and that the result had been beneficial to the organization. The resignations were not due, he said, except perhaps in a few instances, to dissatisfaction with the results the guard had shown on the part of efficient members of the force. "The mobilization has in this way speeded up our regular process of elimination of the unfit," he said, "and has thus benefited the service tremendously."

"The actual results of National Guard training," General O'Ryan asserted, "have been greatly misrepresented and underrated. I have been surprised myself to see the psychological change in the men after a year's training in the guard. Regular officers at the border were very complimentary in their remarks about the New York unit, and I have been much surprised to see the press criticisms."

He declared that the present system of inspection gave rise to misrepresentation, because it made public adverse reports about the guard, while the regular army reports were never published.

In discussing the length of time military training should be extended, General O'Ryan said that six months was sufficient to give the necessary physical training, but that more time was needed to produce the psychological change necessary to obtain thorough discipline.

General Statesbury, in advocating universal service, pleaded for a return to the system in vogue after the Revolution, when all the States had compulsory service. The present plans, therefore, he argued, would only revive measures which have been allowed to lapse into disuse.

"The National Guard was treated by the War Department as a volunteer force, not under the scheme contemplated in the National Defense act," said General Stotesbury.

With regard to the distribution of supplies Senator Chamberlain said:

"While the War Department regulations may have been to blame to some extent, Congress was also to blame, for recommendations of the department for this equipment had been repeatedly rejected."

"That is true," said General Stotesbury, "and I'll go further than that. The people were to blame. They did not approve proper preparation."

Mrs. Story told the committee that the 95,000 members of the D. A. R. were behind the movement for adequate military defense.

"I believe that I can speak for the women in favor of universal service," Mrs. Story said, "because they have so pledged themselves. The hearts of the women of America are in this movement. We believe it is essential."

ASSAILS EXTRAVAGANCE.

McCumber, Opposing Food Embargo, Laments National Obsession.

WASHINGTON, Jan. 18.—Extravagance of the American people in pursuing pleasure were condemned in the Senate today by Senator McCumber of North Dakota, in opposing proposals for an embargo on food products.

The high cost of living, he said, was largely due to American extravagance, citing figures to show that Americans spend $13,000,000,000 annually for liquor, tobacco, automobiles, and "other amusements."

"This revelry in extravagant habits," he said, "this unquenchable demand for amusements, for continuous mental intoxicants, is undermining the sturdiness of our younger generation. The American people seem obsessed with the idea that the main thing in life is amusement, play, entertainment."

An embargo upon food, in view of the present prices of farm labor and articles used on the farm, in addition to land values, would be unjust and class discrimination, he held.

SEES PICKETING AS INSULT.

Women at White House Gates Hurt Suffrage, Ohio Congressman Says.

WASHINGTON, Jan. 18.—A protest against what he called the annoyance of suffrage pickets posted at the gateways of the White House was made in the House today by Representative Emerson, Republican, of Ohio. The picketing, he said, was an insult to the high office of President, even if it would do any good, and was not upheld by a majority of the suffragists of the country, especially not by those who favor the cause in Ohio. Mr. Emerson said the President had nothing to do with the amendment of the Federal Constitution, except as a private citizen.

"I favor woman suffrage by the States and by Federal amendment," he said, "but I denounce this conduct of placing pickets at the White House, which retards instead of advances the woman suffrage cause. The President submits to it because these pickets are women; if men did these things they would be put in jail."

Gen. Kuhn to Head War College.

WASHINGTON, Jan. 18.—The War Department today announced the appointment of Brig. Gen. Joseph E. Kuhn as President of the War College and assistant to Major Gen. Scott, Chief of Staff. General Kuhn was appointed Director of the college when he returned to this country from Germany after serving as military observer and military attaché of the American Embassy in Berlin.

MISS ALEXANDRE IS BRIDE IN ST. AGNES'S

Daughter of Late Mr. and Mrs. J. Henry Alexandre Marries Nathaniel E. C. Rutter.

SISTER IS MAID OF HONOR

Brother Gives Bride in Marriage—Reception at Home of Aunt, Mrs. John E. Alexandre.

The wedding of Nathaniel Edward C. Rutter, the son of Mrs. Nathaniel C. Reynal by her first husband, and Miss Mary E. Alexandre, a daughter of the late Mr. and Mrs. J. Henry Alexandre, was celebrated at 4 o'clock yesterday afternoon in St. Agnes's Roman Catholic Church, in East Forty-third Street, the ceremony being performed by Mgr. Henry A. Brann, assisted by the Rev. Father William A. Martin of St. Patrick's Cathedral and the Rev. John J. Delaney. It was a small and quiet wedding owing to the recent death of Miss Alexandre's grandfather, Colonel Frederick N. Lawrence.

Miss Alexandre walked up the nave with her brother, J. Henry Alexandre, who gave her in marriage. She wore a short frock of white chiffon, draped with old point lace, and the court train was also veiled with lace. She carried white orchids.

The maid of honor was Miss Virginia L. Alexandre, the bride's sister, and the bridesmaids were the Misses Anna Remsen Alexandre, a cousin of the bride; Justine Van Rensselaer Townsend, Katharine Greene, and Edith Wellman. They were gowned alike in corn colored taffeta frocks, topped by brown tulle hats, and carried arm bouquets of all sorts of Spring flowers.

Little Miss Nathalie Reynal, a half sister of the bridegroom, was the flower girl and wore a blue chiffon frock and hat to match and carried an old-fashioned nosegay.

Mr. Rutter's best man was James W. Maitland, and the ushers were Frederick F. Alexandre, a brother of the bride; Henry Coster Steers, S. Bryce Wing, John D. Wing, 2d, Douglas Gibbons, and William Ryle.

The ceremony was followed by a small reception for the relatives and intimate friends at the residence of the bride's aunt, Mrs. John E. Alexandre, 16 East Fifty-second Street. On their return from their honeymoon trip, Mr and Mrs. Rutter will live at 31 West Fifty-eighth Street.

Norris-Hadley Wedding.

Miss Claire Church Hadley, daughter of Mr. and Mrs. Edwin V. Hadley, and Robert Van Arsdale Norris, Jr., of Wilkes-Barre, Penn., were married last evening at 8:30 o'clock at the home of the bride's parents, 39 Claremont Avenue. The Rev. A. E. Keigwin officiated. Miss Jane Norris was maid of honor, and Rudolph Triest the best man.

An Acknowledgment.

THE NEW YORK TIMES acknowledges the receipt of $10 from Kenneth B. Coulter to be applied to the fund for victims of infantile paralysis.

PHILIP BOILEAU, ARTIST, DIES

Nursed by His Wife, Who Was the Original of His "Peggy Head."

Philip Boileau, the artist whose heads of American girls have been widely known for years, died at 6 o'clock last night at his home, 11 West Thirtieth Street, after suffering for five days from pneumonia. At 4 o'clock he became conscious for the first time since the morning and said to his wife, "I'm afraid its all over, Peggy."

Before the attack of pneumonia, Mr. Boileau had suffered from the grip for nearly a month. It was his custom to walk barefooted on the lawn of the English garden of his country home at Douglas Manor, Douglaston, L. I., and it is thought that he contracted his cold while doing this. He was 53 years old and was born in Quebec, Canada, where his father, Baron Charles Boileau, was French Consul General.

In Baltimore he became a portrait painter, and painted many pictures of fashionable women. Five years later, or fifteen years ago, he came to this city, and it was here that he met Miss Emily Gilbert, then a student in a dramatic school, whom he married in 1907. Mrs. Boileau, who was the original of many of his best-known pictures, the first of which, the "Peggy Head," was his initial success, nursed him during his fatal illness.

EARL OF ELGIN DEAD.

Former Viceroy of India Expires in London in His 69th Year.

LONDON, Jan. 18.—Victor Alexander Bruce, ninth Earl of Elgin and Kincardine, died today, in his sixty-ninth year. He was best known as a former Viceroy of India, where he held office during 1894-1899.

The Earl of Elgin was born at Monklands, near Montreal, while his father was Governor General of Canada. He was educated at Eton and Oxford University, and during 1886 was appointed Treasurer of the Household and First Commissioner of Works. In January, 1894, he was chosen to succeed Lord Lansdowne as Viceroy of India. During his administration there the country suffered an unprecedented succession of disasters, which included frontier wars, earthquakes, plague, famine, seditious agitations, and finally financial embarrassments. He was successful in coping with these troubles. During 1905-1908 he was Secretary of State for the Colonies.

He belonged to Brook's and the Travellers' Clubs. The Earl of Elgin was a direct descendant of King Robert Bruce of Scotland, and left a widow, six sons, and four daughters.

Mayor Frank J. Rice.

NEW HAVEN, Conn., Jan. 18.—Mayor Frank J. Rice, who was serving his fourth consecutive term as Mayor, died today from a general breakdown. He was about 48 years old. Mr. Rice was born in North Adams, Mass., and engaged in the real estate business here in 1890. During 1893-1900 he was Alderman from the First Ward and in 1910 was first elected Mayor. He was a Trustee of the New Haven Savings Bank and an honorary member of the Second Company of the Governor's Foot Guard.

RT. REV. ANTHONY MITCHELL

Lord Bishop of Aberdeen and Orkney Dies in His 50th Year.

The Right Rev. Anthony Mitchell, Lord Bishop of Aberdeen and Orkney, died yesterday morning at Bishop's Court, Aberdeen, Scotland, according to a cablegram received by his younger brother, the Rev. John Forbes Mitchell of the Church of the Transfiguration, 11 East Twenty-ninth Street.

The Bishop was the guest of Bishop Greer here two years ago and preached at St. Thomas's Church and Grace Church. During 1914 he delivered the Hale lectures at the University of Chicago. He had many friends in this country.

Born in Aberdeen, the Lord Bishop was in his fiftieth year. He was a graduate of King's College, Aberdeen University, where he took the Jenkins's Prize for Classical Philology, the Black Prize and Seafield Gold Medal for Latin, the First Class Honors for Classica, and the degree of Bachelor of Divinity in 1903 with honors.

During 1905 he was Canon of St. Mary's Cathedral, Edinburgh, of which he became Chancellor in 1912. During the Boer war the Lord Bishop served as a chaplain, and was attached to Lord Kitchener's staff. He was the author of several books, among which were "Verse: Tatters from a Student's Gown," "History of the Episcopal Church in Scotland," "Story of the Church in Scotland," and "Biographical Studies in Scottish Church History," published in 1914.

Virgil P. Kline.

CLEVELAND, Ohio, Jan. 18.—Virgil P. Kline, personal attorney for John D. Rockefeller, died here today from apoplexy, in his seventy-third year. He was born in Wayne County, Ohio, and was graduated from Williams College in 1866. In 1870 Mr. Kline was admitted to the Bar and had practiced here ever since. He was formerly a member of the Board of Education here and was a member of the State Board of Charities. Mr. Kline belonged to the University Club in New York.

Admiral Watmough Dead.

WASHINGTON, Jan. 18.—Rear-Admiral James H. Watmough, the last survivor of the crew of the frigate Constitution, died here today of the grip in his ninety-sixth year. He is said to have raised the first United States flag in California during the Mexican war.

Admiral Watmough was born in Whitemarsh, Penn., and was educated in the University of Pennsylvania. During 1843-44, he served as an acting midshipman in the navy. In the civil war he was fleet paymaster with the South Atlantic squadron. He retired in 1884, being advanced to the rank of Rear Admiral.

Obituary Notes.

Captain JOHN C. CURTIS, father of Miss Vera Curtis of the Metropolitan Opera Company, died on Wednesday at his home in Bridgeport, Conn.

Mrs. EMILY SCHIMEL, wife of Philip Schimel, and one of the founders of the Rodeph-Sholom Sisterhood, of which she was formerly President, died at her home, 245 West 113th Street.

Lieutenant WILLIAM CULLEN, who served for more than twenty years in the New York Police Department, died at his home in Blue Point, L. I., in his fifty-eighth year.

Mrs. THOMAS J. BIRMINGHAM, whose husband is a plumbing supplies merchant on Staten Island, is dead at her home, 240 Broadway, West New Brighton, S. I., in her fifty-ninth year.

Mrs. ELIZABETH CROOKS, widow of Oliver Crooks, for many years a Town Assessor and a Village Trustee of Flushing, L. I., died at her home in Whitestone on Wednesday at the age of 89 years. She was born in England.

ANDREW STOCKHOLM, a retired farmer of Hollis, L. I., and one of the best known residents of that place, died on Wednesday from heart disease in his fifty-eighth year.

THOMAS RIGNEY, 61 years old, a retired policeman of Long Island City and later keeper of the civil jail in Queens County, died on Wednesday at his home, 171 Eleventh Street, from pneumonia.

GEORGE R. HARRIS, who was a druggist in San Francisco during the gold craze sixty years ago, and later in the same business in Manhattan and in New Jersey, is dead at his home, 438 Eighth Street, Brooklyn, in his eighty-third year. Mr. Harris was a native of St. Johns, N. B.

HENRY ROSWELL EVARTS, a civil war veteran and for twenty years a Deputy United States Marshal under C. J. Haubert, died from heart disease on Tuesday at his home, 128 Quincy Street, Brooklyn, aged 74 years. Mr. Evarts came of old New England ancestry and was born in New Haven, Conn.

FRANK W. S. ACKERMAN, a former Mayor of Delawanna, N. J., and Commissioner of Highways of that town, was buried yesterday in Greenwood Cemetery. He died at his home, 39 East Tenth Street, Flatbush, on Monday. Mr. Ackerman was in his fifty-sixth year, and for the last twelve years was with the auditing department of the wholesale grocery house of Austin, Nichols & Co.

ADAM KELLER, formerly head of the Keller Printing Company of Manhattan and prominent in church and fraternal circles in Brooklyn, died at his home, 1,103 Jefferson Avenue, on Wednesday in his sixty-third year. He was an organizer as well as a Trustee of the Bethany Presbyterian Church, and was Secretary and Treasurer for many years of the Unity Republican Club in the Twentieth Assembly District.

CHARLES M. HARLAN, a lawyer with offices at 170 Broadway, died at his home in Bayside, L. I., on Wednesday from pneumonia. He was 36 years old, and left a widow.

ALBERT WISNER, a retired shoe merchant of Manhattan and later in the wholesale dry goods business, died on Wednesday at his home, 469 Washington Avenue, Brooklyn. Mr. Wisner was prominent in church work in this city and in Brooklyn and at one time was secretary of the Benevolent Committee of Emanuel Baptist Church. He was born in Warwick, N. Y.

JOHN EDWIN JARVIS, for forty years employed as an accountant by the Clark O. N. T. Thread and Cotton Company, died at his home, 629 Prospect Place, Brooklyn, on Wednesday in his seventieth year. He was a member of Adytum Lodge, 640, F. and A. M.; the Crescent Club, and the Twenty-third Regiment Veterans' Association.

HENRY WEIGEL, who was a member of the crew of the U. S. S. Pawnee during the civil war, died on Wednesday at his home, 16 Moffatt Street, Brooklyn. Mr. Weigel was Quartermaster of the James H. Perry Post, G. A. R., and Brooklyn Circle, 42, L. of G. A. R.

Dr. VLADOFF, a former chief of the Macedonian movement, is dead in Sofia of cancer.

JOSEPH ADDISON SEWALL, 85 years old, first President of the University of Colorado, died in Denver yesterday. He was born in Maine and was a descendant of Judge Samuel Sewall, who formed one of the special court which condemned the Salem witches.

Mrs. THERESE HIRSCHFELD, widow of Simon Hirschfeld, died yesterday morning at the home of her daughter, Mrs. S. E. Bloch, at 162 East Seventy-second Street, in her eighty-seventh year.

CHARLES P. SEARLE, senior member of the law firm of Searle & Waterhouse, 50 Congress Street, Boston, died on Wednesday at his home, 280 Commonwealth Avenue, in that city, in his sixty-third year. He was an expert on customs law and was born in New Marlborough, Mass. Mr. Searle was graduated from Amherst College in 1876.

THOMAS CLARK WOOD, who was foreman of the Grand Jury that indicted Police Inspector Sweeney and "cleaned up" the Tombs, died on Wednesday at his home, 901 Lexington Avenue, in his sixty-seventh year. He was born in Utica, and was appointed to the Naval Academy by Roscoe Conkling. He was graduated in 1871 and served several years in the Navy before resigning to enter the manufacturing business.

Marriage and death notices intended for insertion in The New York Times may be telephoned to 1000 Bryant.

Born.

MANN.—Mr. and Mrs. Abraham (Ella Levinson) Mann, 560 Beck St., announce the arrival of a daughter, Myra Leonis, Jan. 16, 1917.

WEINBERGER.—Mr. and Mrs. Morris L. Weinberger of 2,989 3d Av., announce the arrival of a son, on Jan. 16, 1917, at Mulderig Sanitarium.

Engaged.

SCHWARTZ—McGOVERN.—Luanna McGovern to Charles C. Schwartz.

Married.

BUSH—BURNETT.—At the Church of Our Saviour, Longwood, Mass., Jan. 17, Mary Adelaide Jones Burnett of San Antonio, Texas, to Thomas Frederic Bush of Waco, Texas.

IVINS—CARPENTER.—On Thursday, Jan. 18, 1917, at Plainfield, N. J., by the Rev. E. Vicars Stevenson, Marguerite Carpenter, daughter of Mr. and Mrs. Osborne Halsted, to Clinton Fox Ivins.

PEASE—KISSEL.—On Wednesday, Jan. 17, 1917, at St. Mark's Church, London, England, Jeannette Thorn Kissel, daughter of Mrs. Gustav E. Kissel and the late Gustav E. Kissel of New York, to Captain Richard Pease, Northumberland Hussars, son of Mr. and Mrs. Arthur Pease, Yorkshire, England.

CARMICHAEL—POWELL.—Jan. 17, Sarah E. Powell to A. W. Carmichael.

Brooklyn.

AMBERG—DALY.—Mary E. Daly to Joseph O. Amberg.

LATSON—MILLARD.—Jan. 16, Helen L. Millard to Almet R. Latson, Jr.

Died.

AARONS.—On Jan. 17, 1917, at 243 West 98th St., Elizabeth Aarons, in her 94th year, beloved mother of Marcus, Joseph J., and Alfred E. Aarons. Funeral at convenience of the family. Interment at Philadelphia.

AARONSON.—Abram, son of Philip Aaronson, aged 50, on Jan. 18. Funeral Friday, 2 P. M., 228 Lenox Av. Please omit flowers.

AUER.—Entered into rest Jan. 17, 1917, Emma Auer, (nee Rattey,) dearly beloved wife of Eugene Auer and daughter of Anna Rattey. Funeral service Friday evening, at 8:30 o'clock, at the home of her mother, 1,814 Grand Concourse, Bronx. Interment at Woodlawn Cemetery, Saturday morning, at 10:30 o'clock. P. S.—Jerome Av. car to 176th St.

BENDHEIN.—Henry Bendhein, in his 64th year, at the home of his brother, Adolph D. Bendhein, 42 West 89th St., New York City. Funeral private. Please omit flowers.

BLODGETT.—Suddenly, Jan. 16, 1917, at her residence, 206 West 138th St., Grace Louise Tilden Blodgett, beloved daughter of the late Tilden Blodgett. Funeral service at her late residence, Friday, Jan. 19, at 11 o'clock A. M. Relatives and friends cordially invited.

CANNING.—On Jan. 18, 1917, Elizabeth Conley Canning. Funeral from the home of her brother, Franklin V. Canning, Arleigh Road, Douglaston Manor, Douglaston, L. I., Saturday, Jan. 20, 1917, at 9 A. M., thence to Sacred Heart Church, Bayside, L. I., where a requiem mass will be offered for the repose of her soul. Interment Calvary, funeral private. San Francisco (Cal.) papers please copy.

CANTROVITZ.—Sol., on Jan. 18, suddenly, at his home in Milwaukee, Wis., in his sixtieth year, beloved husband of Bella, brother of Harry, David, and Mrs. Benno Levison.

COX.—On Jan. 18th, Susan A. Cox, daughter of the late William and Hannah Cox. Funeral services at the residence of her sister, Mrs. A. E. Nehrbas, 3,609 Broadway, Friday, 8 P. M.

DAMMANN.—Olivia, suddenly, at Dayton, Ohio, beloved wife of the late Adolph Dammann and mother of Milton, Leonard, Joseph, and Ernest. Funeral Sunday, 10:30 A. M., from residence of her son, 205 West 89th St. Kindly omit flowers.

DESMOND.—In New Haven, Conn., Jan. 18, 1917, John D. Desmond. Funeral from his late residence, 35 Huntington St., Saturday morning, at 8:30. Solemn requiem high mass at St. Joseph's Church at 9 o'clock.

DEWEY.—The General Court of the Order of the Founders and Patriots of America, office of the Secretary General, 17 Battery Place, New York City.—It is with deep regret that announcement is made to the members of the State Societies of this order, of the death on Tuesday, Jan. 16, of Admiral George Dewey, U. S. N., retired, one of our past Governors General. Eastern, Western, and Southern papers please copy.
Col. WILLIAM CARY SANGER, Governor General.
EDWARD SELDEN HYDE, Secretary General.

DEWEY.—New York State Society of the Cincinnati. Secretary's Office. General Order.—The President, with deep regret, announces to the society the death of Admiral George Dewey, U. S. N., an honorary member of the society, at Washington, D. C., on Tuesday, the 16th inst., in the 80th year of his age.
TALBOT OLYPHANT, President.
FRANCIS BURRALL HOFFMAN, Secretary.

DEWEY.—SONS OF THE REVOLUTION in the State of New York.—The members of this society are requested to attend the funeral services of their late associate, Admiral George Dewey, U. S. N., in the Rotunda of the Capitol, Washington, D. C., on Saturday, Jan. 20, at 11 A. M.
ROBERT OLYPHANT, President.

DILLON.—Alfred J., father of Marion A. and the late Charles P. Dillon, at his residence, 424 East 17th St., New York. Funeral 10 o'clock Saturday from Church of Immaculate Conception, East 14th St.

DOBBINS.—At his late residence, 7 Bellaire Drive, Montclair, N. J., on Jan. 17, suddenly, of pneumonia, the Rev. John Y. Dobbins, husband of Imogene Diverty Dobbins, in his 68th year. Funeral services First M. E. Church, Montclair, 2:30 P. M., Friday. Interment at the convenience of family.

DONOGHUE.—On Wednesday, Jan. 17, 1917, at his daughter's home, 101 Russell St., Brooklyn, N. Y., James J. Donoghue, age 80 years. He is survived by his son and daughter, James, Jr., and Mrs. William H. Drescher. The funeral will be held from his daughter's home, at 9 A. M., Saturday, thence to St. Cecilia's Church, where a solemn requiem mass will be offered for the repose of his soul. Interment Calvary Cemetery.

EHRLICH.—Hyman, Jan. 18, at 7 A. M. Funeral Friday, Jan. 19, at 10 A. M., from late residence, 64 Avenue C. Burial at Union Fields Cemetery.

FAHSEL.—On Jan. 18, at his late residence, 611 West 177th St., C. D. Fahsel. Funeral services Friday evening, Jan. 19, at 8 o'clock.

FARNSWORTH.—At Mamaroneck, N. Y., Jan. 18, 1917, James M., husband of Josephine W. Farnsworth, in his 70th year. Funeral services from his late home, 101 Melbourne Av., Mamaroneck, N. Y., Saturday, Jan. 20, at 2:30 P. M.

GEORGE.—On Jan. 18, at Trinity Rectory, Newtown, Conn., Rev. James Hardin George, husband of Jane Fitch (Beers) George. Services will be held at Trinity Church, Newtown, Conn., at 2 o'clock Saturday, Jan. 20.

GILL.—On Jan. 18, 1917, John W. Gill of 5,208 2d Av., Brooklyn. Funeral notice hereafter.

GOLDBERG.—On Jan. 17, Fanny Stone Goldberg, aged 74, beloved mother of Annie Bernstein, Hattie Cohen, Essie Auerbach, Lillie Lustig, and the late George Stone. Funeral from her late residence, 1,391 Madison Av., Friday, Jan. 19, at 10 A. M. Relatives and friends, the Queen Esther Ladies' Society, Auxiliary of Hebrew Sheltering Orphan Asylum, Jacob Joseph's School, Daughters of Jacob and Malabasch Arumin are invited. Kindly omit flowers.

GRAHAM.—On Jan. 18, Helen O., beloved wife of James B. Graham and daughter of Julia C. Orcutt. Funeral services Friday at 8 P. M. Interment private. Rome (N. Y.) papers please copy.

GRAHAM.—Jan. 17, 1917, Helen E., sister of Margaret W. and the late Frances Ann, at her residence, Montgomery, N. Y. Funeral private.

HAYES.—Jan. 18, at his residence, 33 East 75th St., Frank J. Hayes. Funeral Saturday, Jan. 20. Requiem mass at St. Patrick's Cathedral at 10 o'clock. Kindly omit flowers.

HICKS.—New Brighton, Staten Island, on the 17th, Sarah Hicks, daughter of the late John H. Hicks and Sanderson Hicks, in the 82d year of her age. Funeral private.

HIRSCHFELD.—Therese, (nee Hofheimer,) suddenly, Jan. 18, at 2 A. M., in her 87th year, wife of the late Simon Hirschfeld, beloved mother of Mrs. S. E. Bloch. Funeral from her late residence, 162 East 72d St., today, (Friday,) at 2 P. M. Kindly omit flowers.

JOACHIMSEN.—Joseph Phillip Joachimsen, in his 70th year, after a brief illness. Interment Sunday, Washington Cemetery, Brooklyn. Funeral private.

JONES.—Lucinda Cornish, beloved wife of the late John E. Jones and daughter of the late Charles L. Cornish, suddenly, of pneumonia, at Philadelphia. Funeral Friday, 2 P. M.

KELLER.—On Wednesday, Jan. 17th, 1917, Adam Keller, in his 64th year. Funeral services at his home, 1,103 Jefferson Av., Brooklyn, on Friday evening, Jan. 19th, at 8 o'clock. Interment private.

KIMBALL.—At the home of her brother, Mr. Alfred R. Kimball, at St. Cloud, West Orange, N. J., on Wednesday, Jan. 17, 1917, Kate Fisher Kimball, youngest daughter of the late Dr. Horace Kimball of New York and Mary Davenport Fisher, in the 57th year of her age, the first and for 35 years Executive Secretary of the Chautauqua Literary and Scientific Circle. Funeral services private.

KROEGER.—At White Plains, N. Y., Jan. 18, Albert W. Kroeger, in his 57th year. Funeral services will be held at his late residence, 51 Greenridge Av., on Friday at 8:30 P. M.

LAFORT.—Jan 18, at Mount St. Francis, Peekskill, Rev. Remigius Lafort, D. D. Funeral Monday, Jan. 22, at 10:30 o'clock, from Franciscan Convent, Peekskill. Train leaves Grand Central at 9:30 o'clock.

LE SAUVAGE.—Charles R., on Jan. 17, age 68. Funeral private, from the residence of his daughter, Mrs. R. B. Moore.

LEVY.—Leah, beloved mother of Mrs. Fannie Frackman, Jan. 18. Funeral Friday morning from daughter's residence, 148 West 111th. Interment Washington Cemetery.

LOEB.—On Jan. 17, after a severe illness, Frances Hornstein Loeb, mother of Herbert and Helene, I. Seville, Avondale, Cincinnati, Ohio.

McDERMOTT.—On Wednesday, Jan. 17, 1917, Jane McDermott, beloved wife of the late James McDermott, native of County Roscommon, Ireland. Funeral from her late residence, 64 6th Av., on Saturday, Jan. 20, at 9:45 A. M., thence to St. Joseph's Church, where a solemn mass of requiem will be offered for the repose of her soul at 10 A. M. Interment in Calvary.

MacELHINNY.—On Thursday, Jan. 18, 1917, at his late residence at Port Washington, L. I., James A. MacElhinny, beloved husband of Rosemary Murray. Notice of funeral later.

McQUADE.—On Jan. 16, 1917, Dennis, son of Mr. and Mrs. Frank McQuade and husband of Helen McQuade, (nee Fitzgibbons.) Funeral from his late residence, 124 Milton St., Brooklyn, at 9:30 A. M. Saturday, Jan. 20, 1917.

MANCINI.—Suddenly, at Upper Montclair, N. J., on Thursday evening, Jan. 18, 1917, Louis A. Mancini, in his 71st year. Funeral services will be held at his late home, 144 Watchung Av., on Sunday afternoon at 2:15 o'clock.

MARCH.—In New York City on Jan. 18, 1917, John Francis March, beloved husband of Ada Genin March, in his 71st year. Funeral private. Please omit flowers.

MENDEL.—Caroline, beloved wife of Andrew Mendel, mother of Leopold, after a lingering illness. Funeral Friday, at 1:30 P. M., from her late residence, 10 East [illegible]

MILLER.—Suddenly, on Jan. 17, at his residence, 107 Hancock St., Brooklyn, William S. Miller, beloved husband of Charlotte M. Miller. Funeral services at the Church of the Messiah, Park Av. and 34th St., Manhattan, Friday, Jan. 19, at 10:30 A. M. Interment private. Kindly omit flowers.

MONROE.—On Thursday morning, Jan. 18, 1917, at her home, 251 West 100th St., New York, Vivia Monroe, eldest daughter of Mrs. Adeline F. and the late Lewis B. Monroe, Dean of the Boston School of Oratory. Funeral services private.

MUEHLER.—Entered into rest on Jan. 17 Rebecca Knubel-Muehler, (nee Schroeder,) aged 89 years. Funeral services Friday at 8 P. M. at 2,262 8th Av. Funeral Saturday at 10:30 A. M.

MURRAY.—Sarah M., on Wednesday, Jan. 17, beloved wife of the late William Murray, in her 75th year. Funeral from her late residence, 77 West 85th St., on Saturday, Jan. 20, at 9:30 A. M., thence to the Church of Holy Trinity, West 82d St., where a mass of requiem will be offered for the repose of her soul at 10 A. M.

PAULSON.—Harry W., on Jan. 17, 1917. Funeral services will be held at 167 Bergen St., Brooklyn, Saturday, Jan. 20, at 2 P. M.

PLATT.—Susanna K., passed away Wednesday, Jan. 17. Funeral services and interment private.

REDDALL.—Jan. 18, at her residence, 720 Halsey St., Brooklyn, Elizabeth Hudson, beloved wife of Frederic Reddall. Funeral services at the above address Saturday, Jan. 20, at 2 P. M. Interment in family plot, Greenwood. Huntington (L. I.) and Buffalo papers please copy.

REYNOLDS.—Don Carlos, son of the late John J. and Shenandoah Cant Reynolds, on Wednesday, Jan. 17, at Jersey City, of pneumonia, aged 77 years. Funeral private.

RICCA.—On Jan. 16, 1917, Luigi, beloved husband of Amalia Ricca. Funeral from his late residence, 2,382 7th Av., Friday morning, Jan. 19, thence to Church of St. Charles Borromeo, 142d St., near 7th Av., where requiem mass will be offered for repose of his soul, 10 A. M.

ROCK.—On Jan. 17, Joseph G., in his 80th year, beloved husband of Rosena D. Rock. Funeral services at his late residence, 299 East 162d St. Friday evening, at 8:30 P. M.

RYERSON.—In Ridgewood, N. J., on Thursday, Jan. 18, 1917, of pneumonia, Susan E. Ryerson, widow of the late E. F. Ryerson. Funeral services at the residence of George R. Young, 27 West Ridgewood Av., Ridgewood, N. J., on Saturday, Jan. 20, at 2:30 P. M., train leaving Jersey City Erie depot at 1:15 P. M.

SAGE.—At Hackensack, N. J., Jan. 18, 1917, Caroline O., widow of Robert F. Sage, in the 88th year of her age. Funeral services at her late residence, 328 Union St., Hackensack, N. J., on Saturday afternoon, Jan. 20, at 2 o'clock.

SHIRE.—On Jan. 18, 1917, in his 83d year, Jacob Shire, beloved husband of Mina Shire. Funeral at the convenience of family. It is earnestly requested that no flowers be sent.

SKILLMAN.—On Wednesday, Jan. 17, 1917, at the residence of Mrs. A. E. Richardson, 203 Macon St., Kate Vanderlip Skillman. Funeral services on Friday, Jan. 19, at 8 P. M., at Fairchild Parlor, 86 Lefferts Place, near Grand Av. It is especially requested that no flowers be sent. Ladies' Auxiliary, U. S. Grant Post, are invited to the service.

SMITH.—On Wednesday, Jan. 17, Eugene S., beloved husband of Lilla Orcutt, at his home, 264 South 6th Av., Mt. Vernon, N. Y. Funeral service at First M. E. Church, 8th Av. and 2d St., on Friday at 2 o'clock. Interment private.

SMITH.—On Tuesday, Jan. 16, 1917, Hugh Smith, in his 79th year, at his residence, Englewood, N. J. Funeral private. Interment at Brookside Cemetery on Saturday, Jan. 20th.

SPROUL.—In Boston, Mass., on Jan. 18, suddenly, Frank Penrose Sproul of Pittsburgh, Penn. Funeral services at Emmanuel Church, Boston, Mass., on Saturday, 11:30 A. M.

STEVENS.—At 875 Park Av., on Thursday, Jan. 18, 1917, Harriet Townsend, wife of John F. Stevens. Funeral private.

ST. GEORGE.—On Jan. 17, Anna J. St. George, at Hahnemann Hospital. Services at 11 Manhattan Av., (100th St.,) at 8 P. M., Friday, Jan. 19, 1917.

THOMPSON.—Suddenly, Jan. 17, 1917, Cynthia Rogers, wife of the late Noble Thompson, at the apartment of her daughter, Florence T. Cluff, 676 Riverside Drive. Services Friday evening, 8 o'clock.

THURSTON.—Suddenly, on Monday Jan. 15, 1917, at McAllen, Texas, Colonel N. B. Thurston. Funeral services at the Broadway Tabernacle Church, Broadway and 56th St., on Sunday, the 21st inst., at 2 P. M. Interment Woodlawn.

THURSTON.—Members of the New York Society of the Order of the Founders and Patriots of America are requested to attend the funeral service of our late associate, Col. Nathaniel Blunt Thurston, at the Broadway Tabernacle, Broadway and 56th St., on Sunday, the 21st inst., at 2 P. M.
HENRY SNYDER KISSAM, Dep. Gov.
RALPH MERTON LEONARD, Sec.

THURSTON.—New York State Rifle Association: With profound sorrow announcement is made of the death on Jan. 15, at McAllen, Texas, of Colonel N. B. Thurston, Vice President of this Association. Members are invited to attend the funeral service.
CHARLES F. ROE, President.
WILLIAM H. PALMER, Secretary.

THURSTON.—The New York Commandery, Naval and Military Order, Spanish-American War, announces with regret the death of Lieut. Col. N. B. Thurston, U. S. V., a past commander of this society. Companions are requested to attend the funeral on Jan. 21, at the Broadway Tabernacle, at 2 P. M.
JOHN J. BYRNE, Commander.

THURSTON.—SONS OF THE REVOLUTION in the State of New York.—The members of this society are requested to attend the funeral services of their late associate, Colonel Nathaniel Blunt Thurston, at the Broadway Tabernacle, Broadway and 56th Street, on Sunday, Jan. 21, at 2 P. M.
ROBERT OLYPHANT, President.

TOOLEY.—Annie. "THE FUNERAL CHURCH," Broadway, 66th and 67th, Saturday morning, 11 o'clock. Auspices Actors' Fund.

WALKER.—Ellen Manley, in her 78th year, at her residence, 1,025 Lexington Av. Funeral service at the chapel of the Madison Avenue Presbyterian Church, corner 73d St., Saturday, Jan. 20, 10:30 A. M. Interment Springfield, N. J. Syracuse papers please copy.

WALLACE.—On Wednesday, Jan. 17, John C. Wallace, aged 60. Funeral from his late residence, 206 Elm St., Richmond Hill, Saturday, Jan. 20, at 8 P. M. Interment Sunday afternoon at 230 in Maple Grove Cemetery.

WILBERT.—Annie L., Thursday, at 351 Schenck Av., Brooklyn. Funeral services Sunday, 1 P. M., Trinity Church, Schenck and Arlington Avs. Cornwall and Newburg papers please copy.

WILLIAMS.—David W., father of Lloyd T. Williams, at 206 East 9th St., New York, Wednesday, January 17, 1917, in his 86th year. Funeral services, 8 o'clock, Friday evening, Jan. 19, at Campbell's Undertaking Establishment, 1,970 Broadway, between 66th and 67th Sts.

WISNER.—On Jan. 17, 1917, at his late residence, 469 Washington Av., Brooklyn, N. Y., Albert Wisner, beloved husband of Kate Moore Wisner and son of the late Mr. and Mrs. Gabriel Wisner of Warwick, N. Y. Funeral service will be held at Emmanuel Baptist Church, Lafayette Av. and St. James Place, Brooklyn, N. Y., Friday evening, Jan. 19, at 8:30 o'clock. Interment at Warwick, N. Y., Saturday, Jan. 20. Bridgeport (Conn.) and Springfield (Mass.) papers please copy.

WOOD.—On Wednesday, Jan. 17, of pneumonia, at his residence, 901 Lexington Av., Thomas Clark Wood, in the 67th year of his age. Funeral service at 901 Lexington Av. on Friday afternoon, Jan. 19, at 5 o'clock. Interment at Utica, N. Y.

WRIGHT.—Samuel, of 48 Lincoln Terrace, Yonkers, and recently of Conshohocken, Penn., of pneumonia, at midnight, Jan. 18. Notice of funeral hereafter.

BERGFIELD.—Peter, Jan. 16. Funeral, 620 6th Av., today, 2 P. M.

CORDUKE.—Catherine, 867 Wadsworth Av., Jan. 17. Funeral notice later.

COYLE.—Stephen H., 915 6th Av., Jan. 17. Funeral tomorrow, 9:30 A. M.

DONOHUE.—Catherine, 341 East 39th St., Jan. 16. Funeral tomorrow, 9:30 A. M.

FIBICH.—Francis, 322 East 54th St., Jan. 17, aged 61. Funeral today, 2 P. M.

John W. Lyon Oldest Established. Economical. 69 E. 125th St. Phone 1333 Harlem

CIRCLE 194 **J. WINTERBOTTOM** SIXTH AV. at 53d St.

THE WOODLAWN CEMETERY
233 St. By Harlem Train and by Trolleys. Office, 20 East 23d St., New York. Lots of small size for sale.

For Sale—A lot, 400 square feet, "The Lawn," Evergreen Cemetery. Inquire C. W. Foote, 472 Park Place, Bridgeport, Conn., or F. W. Moore, 69 Pennsylvania Av., Brooklyn, N. Y.

M. A. BOWE, Florist,
332 5th Ave., Near 33d St.
Floral Tributes, Original Designs.
Casket Coverings of Rare Beauty.
Moderate prices. Telegraph communications with principal cities in the United States and Europe. Tel. 358-359 Madison Square.

DEATH NOTICES
should reach ALL of the friends. To do this insert those notices also in
The Tribune
Phone, Beekman 3000

The REV. RICHARD ROBERTS, formerly of London, Eng., will commence his ministry at the CHURCH OF THE PILGRIMS, Henry and Remsen Streets, Brooklyn, Sunday morning next, at 11 o'clock. The Church is two blocks from Borough Hall Subway Station.

THOMPSON-STARRETT STANDARDS

Thompson-Starrett Standards on the score of quality are so uncompromisingly rigid, that this fact of itself has operated to surround us with the finest sub-contractors in the business and to discourage those whose work does not conform to standard requirements.

THOMPSON-STARRETT COMPANY
Building Construction

Died.

GILMORE.—Anna, Jan. 17. Funeral, 2,748 Broadway, today.

HARPER.—John E., 350 East 185th St., Jan. 17, aged 50. Funeral notice later.

HENNEBERRY.—Richard, Jr., 501 West 84th St., Jan. 17. Funeral tomorrow, 9:30 A. M.

HESSELBARDT.—Elizabeth, 316 East 83d St., Jan. 17, aged 25. Funeral today.

HORAN.—John J., Jan. 17. Funeral 2,387 Walker Av., today.

KEATING.—James M., 338 West 16th St., Jan. 18. Funeral notice later.

LAVINE.—William S., 502 West 135th St., Jan. 17, aged 44. Funeral private.

LEDDY.—Hugh, 432 East 57th St., Jan. 16. Funeral today, 9:30 A. M.

McCOLGAN.—Joseph T., 788 Riverside Drive, Jan. 16. Funeral today, 10 A. M.

McGURN.—Katherine, 422 East 148th St., Jan. 16, aged 64. Funeral today.

MOORE.—Edward, 523 West 39th St., Jan. 16. Funeral today, 1:30 P. M.

O'NEIL.—Catharine, 791 Dawson St., Bronx, Jan. 17. Funeral tomorrow, 9:30 A. M.

QUINN.—Daniel J., 429 West 25th St., Jan. 17. Funeral today, 9 A. M.

REGAN.—Bridget, 1,261 Park Av., Jan. 17. Funeral tomorrow, 9 A. M.

RYAN.—John S., 156 East 109th St., Jan. 16. Funeral today, 9:30 A. M.

SCHUMACHER.—Gustave, 168 West 225th St., Jan. 17.

SIMMONS.—Anna M., 942 Morris Av., Bronx, Jan. 17, aged 71. Funeral private.

STEIN.—Bertha S., Huguenot Park, S. I., Jan. 16. Funeral today, 2:30 P. M.

WARN.—Robert J., 120 West 94th St., Jan. 16.

WENTZLER.—Antoinette W., 3,209 Barker Av., Williamsbridge, Jan. 17, aged 36.

WEYRAUCH.—Johanne J., West New Brighton, Jan. 17. Funeral tomorrow, 2 P. M.

WINTERHALTER.—Catherine, 420 East 169th St., Jan. 17, aged 76. Funeral tomorrow.

Brooklyn.

BARZ.—George, 1,449 Metropolitan Av., Jan. 17. Funeral today, 2 P. M.

BAUST.—Frederick, 659 Kosciusko St., Jan. 16. Funeral tomorrow, 2:30 P. M.

BECKER.—Florence L., 185 Adams St., Jan. 17. Funeral today, 10 A. M.

CLARK.—John, 175 North 7th St., Jan. 17, aged 63.

CLARK.—William, Kings County Hospital, Jan. 16, aged 34.

CLEARY.—Patrick J., Long Island College Hospital, Jan. 17, aged 42.

COURTNEY.—Richard P., 295 Eckford St., Jan. 16. Funeral today, 9:30 A. M.

DALY.—Mary E., 449 53d St., Jan. 16.

DEGEN.—Frederick, 253 Emerson Place, Jan. 17, aged 66. Funeral today, 2 P. M.

DE POTTER.—Marcel, 1,616 Church St., Jan. 18. Funeral tomorrow, 1 P. M.

DUNKLY.—Maria L., 165 Adelphi St., Jan. 18, aged 90.

FINNEGAN.—Mary, Williamsburg Hospital, Jan. 16, aged 36.

FUREY.—James, 55 Duffield St., Jan. 17, aged 41.

GEORGE.—Jennie B., 6,922 10th Av., Jan. 17, aged 49.

GILKINSON.—Mary, 612 Monroe St., Jan. 16, aged 59. Funeral today, 2 P. M.

GLOD.—Anna, Kings County Hospital, Jan. 16, aged 64.

HARRINGTON.—Irene, 2,524 Madison St., Jan. 17, aged 17.

HEALY.—Anna, 340 69th St., Jan. 17, aged 42. Funeral tomorrow, 1:30 P. M.

HESSLER.—William, 1,591 Sterling Place, Jan. 17, aged 57.

HICKEY.—Harriet F., 134 Deane St., Jan. 17.

ISAKOFF.—Sarah, 312 New Lots Road, Jan. 16, aged 8.

JARVIS.—John E., 629 Prospect Place, Jan. 17, aged 70. Funeral today, 2 P. M.

KATZENSTEIN.—Jeanette, 268 Reed Av., Jan. 16. Funeral today, 10 A. M.

KEENAN.—Francis M., 436 Prospect Place, Jan. 17. Funeral tomorrow, 9 A. M.

KELLEHER.—Mary, 386 Flushing Av., Jan. 16.

KRAATZ.—Henry, 24 Havemeyer St., Jan. 16, aged 29.

KRACKE.—Henrietta, 169 Hawthorne St., Jan. 17. Funeral private.

LALLY.—Bernard J., 90 Dikeman St., Jan. 17. Funeral tomorrow, 9:30 A. M.

LITTLE.—Susan, 55 Kosciusko St., Jan. 16, aged 18.

McCARTHY.—Patrick, Home for the Aged, Jan. 16, aged 60.

McLAREN.—Mary F., 127 East 5th St., Jan. 16. Funeral tomorrow, 2 P. M.

MENVIELLE.—Marie L., 24 East 31st St., Jan. 17.

MILKE.—Mary, 57 Proctor St., Jan. 16. Funeral today, 2 P. M.

MOESSINGER.—Maria, 185 Menahan St., Jan. 16, aged 78. Funeral tomorrow.

NASH.—Catherine, 153 Herkimer St., Jan. 16, aged 43.

SCHERER.—Elise, 307 5th Av., Jan. 18, aged 69. Funeral Jan. 21, 2 P. M.

SHAW.—Peter, M. E. Hospital, Jan. 16, aged 32.

SOLLITTO.—Raffaele, 53 York St., Jan. 17, aged 43. Funeral tomorrow, 10 A. M.

SPENCER.—Ruth B., 670 Carroll St., Jan. 16, aged 1.

THREST.—David, St. John's Hospital, Jan. 16, aged 1.

TIEDEMAN.—Charles, 125 Evergreen Av., Jan. 16, aged 53.

VAN SISE.—George W., 62 Vernon Av., Jan. 17.

WEIGEL.—Henry, 16 Moffat St., Jan. 17. Funeral tomorrow, 2 P. M.

Hoboken, Jersey City, and Newark.

ANDERSON.—Virginia P., 196 Garside St., Newark, Jan. 17.

BALLENSKI.—Herman J., Newark, Jan. 16, aged 13. Funeral tomorrow.

BARNETT.—Eva, 63 Lincoln Park, Newark, Jan. 18.

BLADE.—Henry, 61 Lake St., Jersey City, Jan. 16, aged 63. Funeral today, 2 P. M.

BROWN.—Arthur, 31 Cherry St., Newark, Jan. 17. Funeral today, 8 A. M.

DIETZ.—Margaret, 285 Roseville Av., Newark, Jan. 18, aged 69. Funeral tomorrow.

ERDAY.—Anna, 127 Tichenor St., Newark, Jan. 16. Funeral today, 8:30 A. M.

A barrel of money saved

Smaller paint bills—smaller lighting bills—fewer accidents—less spoilage—better work from employees.

Figure it out for yourself—what this means in dollars and cents.

"Barreled Sunlight"—Rice's Gloss Mill White saves from one-half to three-quarters of an hour electric lighting every day. Stays white longer. Its glossy tile-like finish can be washed clean where other paints need recoating.

"Barreled Sunlight" is also made as a Flat Wall Paint for office and hotel use. Sold by the barrel and by the gallon.

Write for our booklet, "More Light" and Sample Board.

U. S. GUTTA PERCHA PAINT CO.
Providence and New York
See Window Display, Architects' Sample Rooms, 101 Park Ave.
THE ORIGINAL—THERE IS NO SUBSTITUTE

Died.

HENDERSON.—James, 162 Harrison Av., Jersey City, Jan. 17, aged 71.

HERITAGE.—John, 152 North St., Jersey City, Jan. 17. Funeral private.

HICKS.—Valentine, 32 Richmond St., Newark, Jan. 17. Funeral tomorrow, 8:15 A. M.

JOHNSTON.—Jennie, 173 Fairview Av., Jersey City, Jan. 17, aged 80.

KROEGER.—Henry, 215 Jackson St., Hoboken, Jan. 17, aged 35.

LEUENBER.—John, 906 Highpoint Av., West Hoboken, Jan. 17, aged 48.

McCAULEY.—Patrick F., Hoboken, Jan. 17. Funeral today, 8:30 A. M.

McFADDEN.—Abigail, 108 Bloomfield Av., Newark, Jan. 17, aged 49.

MANNS.—Margaret, 136A South St., Jersey City, Jan. 17, aged 55.

O'ROURKE.—Ellen, 525 Stevens St., West Hoboken, Jan. 16, aged 70. Funeral today, 8:30 A. M.

ROADY.—Emma, 96 Central Av., Jersey City, Jan. 16.

SHARP.—Eleanor, 290 Hoboken Av., Jersey City, Jan. 16, aged 3.

SKERRATT.—John W., 63 Monitor St., Jersey City, Jan. 17.

SMALL.—Margaret, 65 Newkirk St., Jersey City, Jan. 16, aged 52.

SULLIVAN.—Catherine, 26 Jefferson Av., Jersey City, Jan. 17. Funeral today, 8:30 A. M.

SWEENEY.—Bridget, 264 Clerk St., Jersey City, Jan. 17.

UMBACH.—Ferdinand, 100 Booraem Av., Jersey City, Jan. 17, aged 46.

Long Island.

KENNEDY.—Eliza, Hempstead, Jan. 16. Funeral today.

RIGNEY.—Thomas, Long Island City, Jan. 17, aged 61. Funeral tomorrow.

In Memoriam.

LINCOLN.—The Union Society of the Civil War, Office of the Secretary General, 45 Pine St., New York City: With deep regret announcement is made of the death on Jan. 17 of Arthur Lincoln, a hereditary member of this society.
THURLOW WEED BARNES, President.
WALTER RYSAM JONES, Secretary.

CONNELLY.—Margaret C., mass St. James's Church, Newark today, 9 A. M.

HAUFF.—Henry A., mass St. Augustine's Church, Brooklyn, tomorrow, 9 A. M.

KENNEDY.—Maria, mass Sacred Heart Church, Newark, today, 8 A. M.

McPARTLAND.—Mary A., mass St. James Pro-Cathedral, Brooklyn, today, 9:30 A. M.

MARK.—Philip N., mass St. Ambrose's Church, today, 8 A. M.

QUINN.—Michael, mass St. Patrick's Church, Jersey City, today, 8 A. M.

Kennedy
12 Cortlandt St.
More for Your Money Than Any Other Store

Mahogany Cordovans
$5.50 $8.00 $9.00
Sold Elsewhere at $7.00 to $10.00

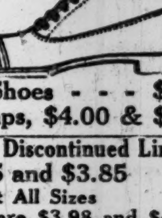

Basket Ball Shoes - - - $3.45
Dancing Pumps, $4.00 & $5.00

Clean-Up of Discontinued Lines
$2.85 and $3.85
Not All Sizes
Our Prices were $3.98 and $4.98

DUTTON'S
REDUCTIONS IN FINE BOUND BOOKS DURING
JANUARY
SEND FOR CATALOG
681 FIFTH AVENUE
Opposite St. Thomas's Church

For SINGERS and SPEAKERS
THE NEW 10c BOX FITS THE POCKET
Regular Sizes 25c, 50c, $1. At Druggists.
BROWN'S BRONCHIAL TROCHES
JOHN I. BROWN & SON, Boston, Mass.

1% Per MONTH ON PLEDGE OF PERSONAL PROPERTY
THE PROVIDENT LOAN SOCIETY OF NEW YORK
Applications for loans of large amounts will be considered at the office at Fourth Avenue and 25th Street.

NEW OFFICE
EIGHTH AVENUE, Cor. 127th STREET,
WILL OPEN
JANUARY 22nd

Bethlehem's Bid on Shells for the United States Navy

To the American People:

The Secretary of the Navy has awarded contracts amounting to over $3,000,000 to a British bidder for 14 and 16-inch projectiles for the Navy, for the reason that the British firm offered prices very much below those of American manufacturers, including ourselves.

We know nothing of the basis upon which the British bids were made, but the public is entitled to know the facts upon which we ourselves bid for this work.

Our bids for the 16-inch shells (shells which have never been used by this country), were based upon our experience in making 14-inch projectiles.

Two years ago we took contracts to make 4,200 14-inch shells at a price of $1,515,000 (with heavy penalties for delayed delivery). Despite the fact that all our experience and facilities have been strained to fulfill these contracts up to now **not a single shell has been accepted by the Government,** although

We have expended in wages, materials, etc., on these orders	$ 447,881
Expended in making tests on shells	75,000
Making our total actual expenditure	$522,881

And we have not received a SINGLE DOLLAR on these contracts

In addition, literal enforcement of the contract might involve payment of penalities for delayed delivery already amounting to $678,016.

Navy Department tests are now so severe that neither we nor, so far as we know, any other manufacturers have yet been able to produce in quantity, 14-inch shells which will meet them.

In the light of our experience, and having no other basis, we bid for 16-inch shells approximately the same rate per pound as that upon which the Navy Department actually awarded a 14-inch shell contract one year ago.

CHAS. M. SCHWAB, Chairman
EUGENE G. GRACE, President

Bethlehem Steel Company

Is Your Son Successful at School?

Failure in his studies will shake his confidence in himself and make him less fitted mentally and morally to enter the larger struggle. Let us teach him to CONCENTRATE, as we have many boys and girls who had been unsuccessful at "large class" schools. The Clark Method of constant individual encouragement and examination by teachers who KNOW their subjects and who teach almost wholly without text books, engenders quiet, concentrated effort on the part of the student. A long record of remarkable results has established the great value of Clark methods for either the "slow," normal or brilliant student. Glance over the following

TYPICAL CLARK-CONCENTRATION SUCCESS

English and Composition	45	Virgil and Sight Reading	30
Literature	30	Elementary German	53
Latin Grammar	45	Algebra	25
Elementary Latin Composition	15	Plane Geometry	29
Chemistry	31		

The foregoing was the report given by the College Entrance Board to a student who had spent four years in another preparatory school in this city. The same student, after taking our concentration courses for 9 months, passed the College Entrance Examination Board recently in the following subjects:—

English Grammar and Composition	60	American History	60
English Literature	74	Elementary Algebra	Complete
Elementary German	68	Chemistry	60
Advanced German	60	*Cicero and Sight Reading	75
Elementary French	65	*Virgil and Sight Reading	75
Plane Geometry	67	*Advanced Latin Composition	75
		*For Harvard.	

Details of above and many similar cases shown on request. WRITE for Booklet. 'Phone Columbus 744. CALL between 10 and 12 or 2 and 5.

The 2nd Series of ten lectures on APPLIED CONCENTRATION, of interest to professional and business men, will be given in the State Apartment of the WALDORF-ASTORIA HOTEL every Thursday evening beginning Thursday, February 8th, at 8 P. M.

The Clark School for Concentration
FOR BOYS FOR GIRLS — BOARDING AND DAY PUPILS
Boys' School and Main Office, 72nd St. and West End Avenue.
Girls' School, 75th St. and West End Avenue.

Public Speaking
Carnagey Course
Special Lecture by Jos. P. Day.
Jan. 22, 8 P.M. Tickets on Request.
OTHER COURSES
Regents Courses, Business Courses, Salesmanship, Memory Training, English for Business, Languages, Industrial Chemistry, Drafting, Civil Service.
Send for Folders.
CENTRAL BRANCH Y. M. C. A.
55 Hanson Pl., Brooklyn, Tel. Pros. 8000

N. Y. Electrical School 37 W. 17th St. Tel. 2633 Chelsea.

Eastman-Gaines Bookkeeping, Shorthand, Secretarial, and Stenotype Departments. Day & Night Sessions. Call or write for Catalogue. 123d Street and Lenox Avenue

Dressmaking Harlem Y. W. C. A. 76 West 124th Street Term begins Jan. 29. Send for circular.

DWIGHT SCHOOL 72 Park Ave. bet. 38-39 Sts. College & Regents' Exam's. 37th year. Moderate fees. Makes a study of the individual student.

CONCORDIA SCHOOL OF COMMERCE. Accounting, Business Law, Commerce, Spanish. 62 Broadway, New York City

ENGLISH LESSONS, TUTORING, FRENCH, SPANISH. MISS GRENBAR, 536 W. 113TH. PHONE MORNINGSIDE 8231.

RAILROADS PREDICT RATE-CUTTING WAR

Oppose Preferential for New Jersey Cities Before Commerce Commission.

CHANGE WOULD MEAN CHAOS

Differential at Port of New York Would Result in Fight with Philadelphia and Other Cities.

The railway companies yesterday opened their defense against the petition entered by a number of New Jersey municipalities with the Interstate Commerce Commission for a preferential rate to New Jersey cities over Greater New York and other points now included, for general purposes of rate fixing, in the classification as the Port of New York, before Examiner Wilbur La Roe, Jr. R. W. Barrett, assistant general counsel for the Lehigh Valley Railroad, conducted the case for the railways.

Preliminary testimony was given to show that the establishment of a differential between New Jersey points and Manhattan, Brooklyn, or other points included in the Port of New York would result in throwing the entire rate system now obtaining in the United States into a chaotic state demoralizing to business. It was stated that an order from the Interstate Commerce Commission to that effect would bring about a rate-cutting war between New York, Philadelphia, Baltimore, Boston, and other points now favored with preferential rates. The opinion was expressed that this might even be expected to have revolutionary results in Canada and on traffic from there.

W. S. Kallman, assistant freight traffic manager of the New York Central Railway east of Buffalo, was the only witness called yesterday. He was placed on the stand as a general expert on rate questions and on the New York Central in particular. A number of maps and statistical exhibits were introduced in connection with his testimony to establish a background of existing rate conditions. He reviewed the evolution of rate fixing based on the rate between New York and Chicago as a constant. This unit of measure, he testified, had become so general that to divide the Port of New York at present would shake the entire system.

He expressed the opinion that Philadelphia and Baltimore must have a preferential rate in order to compete with New York on equal terms, and that Boston must have a rate at least equal to that given to New York.

Speaking of the New York Central Railway specifically, he said that if the proposed change in rates went into effect it would necessitate material changes in the present plans of that company for the improvement of its freight handling facilities on the Island of Manhattan. He set the value of the property which would be thus affected at more than $23,000,000.

Examiner La Roe startled the railway representatives by asking what effect of uniting all railways serving New York under one ownership would have on lighterage. He explained later, however, that he did not have government ownership in mind, but merely intended to bring out by a hypothetical question whether or not the existing condition of free lighterage was the result of competition. Kallman expressed the opinion that it was.

The counsel for the railways hope to close their case by noon on Monday.

PHILHARMONIC'S JUBILEE.

First of the Four Festival Concerts on Its Seventy-fifth Anniversary.

The Philharmonic Society began the public celebration of its seventy-fifth anniversary with a concert last evening in Carnegie Hall—the first of a festival series of four, with programs intended to be of special significance. The program of last evening, like the one at the private concert on Wednesday evening, was in memory of Joseph Pulitzer, the society's largest benefactor. The music was by Beethoven, Wagner, and Liszt, his favorite composers, whose names he wished to be found frequently on the Philharmonic's programs, as they have been since the society was reorganized under the provisions of his will, and were also before that.

The numbers were Wagner's "Centennial March," an arrangement for male chorus of Beethoven's song, "Nature's Praise of God," his "Leonore" overture No. 3, and Liszt's "Faust" symphony. Of these only the march could have been unfamiliar to the Philharmonic's audience. It was composed for the opening of the Centennial Exposition in 1876, and is distinctly what is known as a "pièce d'occasion," which has never taken a distinguished place among the composer's works, and, indeed, has very seldom been played anywhere since the occasion for which it was furnished. As the program notes observed, it is "the only link between this country and the great dramatist-composer." It was perhaps well that an opportunity should be given to hear it; but nobody has ever had a good word for it, for reasons which must have been obvious to those who were present last evening. In fact, Wagner himself is said to have remarked of it that the only good thing about it was the $5,000 he got for writing it. It shows the master's command of orchestral sonority and not much more.

Beethoven's overture is one of the most familiar of his greater works; Liszt's symphony one of his most ambitious. It is one most highly esteemed by his admirers, and is undoubtedly most characteristic of his methods in the production of elaborate effects. To some it seems an intolerably prolix and bombastic exposition of ideas small in musical value; to others it is an eloquent statement of the inner significance of Goethe's great drama. A summing up in music of the three chief characters in it, Faust, Gretchen, and Mephistopheles. Its admirers could enjoy last evening an excellent performance of the work, thoroughly mastered, and directed by Mr. Stransky with enthusiasm and obvious devotion. The orchestra was heard in this in its best form. The male chorus in the last movement was sung by members of the Mendelssohn Glee Club, and the tenor solo by Theo Karle.

The same singers also gave the arrangement of the song, "Nature's Praise of God," with accompaniment of the organ, under the direction of Louis Koemmenich, conductor of the Mendelssohn Glee Club. It was male choral singing of the best sort, full and rich in tone, well balanced, and finely finished.

EAST-WEST PLAYERS AGAIN.

They Depart at the Garden from Their Plan of Yiddish Plays.

The East-West Players, a group of young people interested in the drama, who gave several performances of one-act plays last year, first in the auditorius of the Educational Alliance and later in the old Berkeley Lyceum, resumed operations last night, this time at the Garden Theatre. The original purpose of the group was to present plays translated from the Yiddish, but they have broadened their scope and last night's program included two playlets originally written in English.

It seems rather a pity that the players saw fit to depart from their original policy, for the Yiddish language is rich in short plays that have never had a hearing on the English-speaking stage. Certainly the new playlets introduced last night—"Paul and Virginia," by James Rorty, and "The Awakening of Narradin," by Gustav Blum and Elias Lieberman—suffered greatly by comparison with the translations from the Yiddish carried over from last season's bill. These were Perez Hirschbein's comedy, "The Stranger," and Sholom Asch's allegorical sketch, "Night." The former is especially interesting as a faithful picture of life in a Russian Jewish home.

It is to such dramas as these that the players, some of whom possess real talent, should confine their attentions. Then, indeed, they might help to give "contemporary Yiddish dramatists a voice in the concerted theatre of the world," as they announced they hoped to do when they began.

4,000 Hear Caruso and Two Operas.

Great numbers of people were turned away from the Metropolitan opera last night, when 4,000 again heard Caruso and the popular Italian "double bill." Among the last to get in were a woman of 75 years, who had waited since 3 o'clock, and a man who said he had traveled from Virginia and showed a return ticket to prove it. The newcomer in the cast was Mme. Matzenauer, making her first appearance of the season in "Cavalleria Rusticana" with Mme. Perini, Messrs. Botta and De Luca. Signor Scotti sang the "Pagliacci" prologue, and Caruso followed with Mme. Muzio and others as before.

THE ANXIOUS PERIOD IS DURING CONVALESCENCE

The vitality is low and there is ever the danger of a relapse.

JOHANN HOFF'S MALT EXTRACT

is unequalled as a strength builder and restorative.

Physicians Prescribe it. Patients Love it.

DRUGGISTS EVERYWHERE.

Landay VICTROLAS

Why Landay Victrola Service Leads

SINCE the opening of the first Landay Victrola store sixteen years ago, we have had one ideal in mind—superlative service to every customer.

By concentrating on Victrolas and Victor records exclusively we have been able to carry out the details of this service in a way that has brought decided convenience, comfort and pleasure to our patrons.

Come to one of our easily reached stores this week and get acquainted with Landay Victrola Service. You'll like it.

Special Victrola Offer

$5 will place the $75 Victrola with $5 in records (total $80) in your home. Balance in small weekly or monthly payments. Other Victrolas $15 to $400.

"New York's Leading Victrola Stores"

Landay Bros. Inc. 4 Stores

563 5th Ave cor 46 St — 427 5th Ave bet 38 & 39 Sts — 23 W 42nd St. bet 5 & 6 Aves — 27 W. 34th St. bet 5 & 6 Aves

Telephone Vanderbilt 5600

Landay Temple of Victrola Music at 23 West 42d Street. Open Evenings.

RARE BOOKS BRING $32,154 AT AUCTION

George D. Smith Pays $3,200 for Old English Stipple Engravings.

MANY AUTOGRAPHS SOLD

Sale of Clawson and Wilson Libraries Will Be Concluded at Anderson Galleries Today.

Rare books and autographs from the libraries of J. L. Clawson of Buffalo, Stanley K. Wilson of Philadelphia, and other consignors, brought $32,154.50 at the Anderson Galleries yesterday. The highest price of the session, $3,200, was paid by George D. Smith for Catalogue No. 185, a collection of old English stipple engravings, by and after Angelica Kaufmann, Fuseli, Westall, Stothard, Boydell, Shelly, Boucher, Cipriani, Tomkins, Cosway, Singleton, Bunbury, Rowlandson and other celebrated artists of the Georgian period. There are many color prints in red, brown, and black by Bartolozzi and his school. The six volumes are in rich bindings by Riviere.

"A Daughter of New France; Being a Story of the Life and Times of Magdelaine de Vercheres, 1665-1692," by Arthur G. Doughty, No. 133, sold for the benefit of the Canadian Red Cross, went to Mr. Smith for $1,250. It is one of an edition of fifteen copies on Whatman paper, and one of two copies containing a signed portrait of Princess Patricia, and an inscription on the fly-leaf in her handwriting reading: "Thanking you for assisting the work of the Canadian Red Cross. Patricia." The binding of the book, by Tiffany & Co., has cover ornaments of 18-carat gold, artistically chased, and cost $400.

Other items, with their Catalogue numbers, prices paid, and the names of the successful bidders, were as follows:

No. 9—"A Caveat for France," with large miniature portrait of Henri IV. after Theodore de Leu, painted on ivory by Miss Currie, set in the front cover; Gabriel Weis....$127.50

No. 14—"Wine, Women and Song," by John A. Symonds, with two large miniatures hand painted on ivory by Miss Currie; bought on order....280.00

No. 15—"Rubaiyat of Omar Khayyam," in crimson morocco, by the Doves' Bindery; George D. Smith....115.00

No. 22—"Men and Women," by Robert Browning, first edition, in binding by Riviere; George D. Smith....150.00

No. 32—Document signed by Chares I. of England; George D. Smith....105.00

No. 38—"The Rose Garden of Persia," by Louisa S. Costello, in binding by Riviere; George D. Smith....110.00

No. 45—John Donne's "Letters to Severall Persons of Honour," London, 1651, first edition, binding by Riviere; George D. Smith....102.50

No. 51—"English Caricaturists," by Graham Everett, extra illustrated, binding by Riviere; George D. Smith.245.00

No. 70—"Poems by the Way," by William Morris, second publication of the Kelmscott Press; George D. Smith....150

No. 71—"The Works of Geoffrey Chaucer," edited by F. S. Ellis, the most important achievement of the Kelmscott Press, in binding by Riviere; Gabriel Weis....760

No. 84—"While a Prisoner," by James I. of Scotland, manuscript on vellum designed, written, and illumined by Alberto Sangorski, in a jeweled binding by Riviere; Gabriel Weis....300

No. 92—A collection of autographs and portraits of Napoleon I. and his Marshals, in one folio volume; George D. Smith....550

No. 105—Autograph letter of Percy Bysshe Shelley, March 21, 1813; Gabriel Weis....130

No. 124—"A Dream of Fair Women," by Alfred Lord Tennyson, manuscript on vellum by Alberto Sangorski, binding by Riviere; George D. Smith....575

No. 132—"Portraits of the Sovereigns of England," with twenty-four miniatures, by Miss Currie, binding by Riviere; Gabriel Weis....560

No. 150—First edition of "The Twoo Bookes of Francis Bacon," his own copy with his manuscript notes on several of the margins; George D. Smith....1,000

No. 165—Manuscript by Charlotte Bronte, including the first draft of her poem, "Gilbert," the poem of "The Professor," several unpublished poems, and notes for "Jane Eyre," &c.; Gabriel Weis....520

No. 186—The E. D. Church Catalogue of books, compiled by G. W. Cole, seven volumes; James F. Drake....445

No. 199—"Hypnerotomachia," by Francesco Colonna, Venice, 1499, the masterpiece of the Aldine Press, in binding by Trautz-Bauzonnet; George D. Smith....810

No. 212—"Essays in Reference to Socinianism," by Joseph Cottle, London, 1842, first edition, inscribed on the half title "with the author's respects," and over this William Wordsworth's autograph, which he has repeated on the page of contents; George D. Smith....2,600

No. 226—"The Order and Solemnitie of the Creation of the High and Mighty Prince Henry, Eldest Sonne to Our Sacred Soveraigne Prince of Wales," &c., by Samuel Daniel, London, 1610, first edition; James F. Drake....580

No. 256—Statham's "Abridgement of English Law Cases," folio, no place, printed by R. Pynson in 1490, in binding by Riviere, the first English law book and of great interest in the history of early printing in England; George D. Smith....2,800

The sale will be concluded today.

The auction of autograph letters, books and prints from the estates of S. V. R. White of Brooklyn, Dr. Henry S. Norris of Manhattan, E. S. Nash of Rye, N. Y., and others, was continued by Hiram H. Parke at 924 Broadway yesterday.

James F. Drake paid $100 for Catalogue No. 643, an autograph letter signed by George Washington, dated Philadelphia, Feb. 13, 1794, and addressed to William Pearce. Brentano gave $25.50 for No. 652, a large Chinese meat dish, which is said to have belonged to George Washington and to have been used by him at Mount Vernon. Lathrop C. Harper obtained for $125 No. 656, Charles L. Bonaparte's "American Ornithology," Philadelphia, 1825. Mr. Drake paid $120 for No. 802, "The English Spy," by C. M. Westmacott, illustrations by Robert Cruikshank.

The total to date is $3,200. The sale will be concluded today.

Marguerite Volavy, Pianist, Plays.

Had Marguerite Volavy's audience in Aeolian Hall last evening known that a simple "Melody" for piano, credited to Gluck-Sgambati, was the same that Bodanzky conducts when Rosina Galli dances in "Iphigenia" at the opera it could hardly have shown more prompt appreciation. Miss Volavy's piano program began with Schumann's "Etudes Symphoniques," played with firm grasp, and after little classics, including Daquin's "Coucou," she gave pieces by Chopin, Tschaikowsky, and her Bohemian countrymen, Fibich and Suk.

Ambulance Corps Benefit Today.

The official French films of the American Ambulance Corps will be shown this afternoon at 2:30 o'clock in the studio of A. A. Anderson, 80 West Fortieth Street, for the benefit of the corps. The tickets are $2.50. Mrs. Joseph M. Blanchard is Treasurer of the fund.

The patronesses are Mrs. A. A. Anderson, Mrs. Henry Babcock, Mrs. James Barclay, Mrs. Walter P. Bliss, Mrs. James L. Breese, Mrs. William R. Coe, Mrs. Edwin Gould, Mrs. John Purroy Mitchel, Mrs. J. Harris Harding, and Mrs. Charles Scribner.

Cocoanut Grove Opens with a Revue

The Cocoanut Grove, the new dance resort above the Century Theatre, was opened last night after theatre time. At midnight a revue was staged in which the principals were Gertrude Hoffman, Harry Kelly, Leon Errol, Joe Jackson, and Van and Schenck.

Among those who had tables were C. K. G. Billings, Nathan Burkan, William Rhinelander Stewart, Preston Gibson, Daniel Guggenheim, Theodore Rousseau, David Wagstaff, A. W. Middleton, Daniel Frohman, ex-Governor Tener of Pennsylvania, and Governor Appleton of Michigan.

NEW YORK'S LEADING THEATRES.

NEW AMSTERDAM THEATRE, WEST 42D ST. Evs. 8:15. Matinees Tomorrow & Wed. 2:15. KLAW & ERLANGER'S SUPREME MUSICAL COMEDY TRIUMPH. MISS SPRINGTIME. Music by KALMAN. Book by BOLTON. AFTER THE PLAY VISIT ZIEGFELD ATOP THIS THEATRE. MIDNIGHT FROLIC

EMPIRE B'way & 40th St. Evgs. 8:30. Mats. Tomorrow & Wed. at 2:30. MAUDE ADAMS — A KISS FOR CINDERELLA. J. M. BARRIE'S GREATEST TRIUMPH.

HUDSON West 44th St. Eves. 8:20. Mats. Tom'w & Wed. 2:20. KLAW & ERLANGER Present Elsie Ferguson in Hulbert Footner's Comedy, SHIRLEY KAYE

GEO. M. COHAN'S THEATRE. B'way, 43d St. Tel. 392 Bry. Mats. Sat. & Wed. Ruth Chatterton and company, inc. BRUCE M'RAE, in Come Out of the Kitchen

LYCEUM WEST 45TH ST. Evenings 8:25. Mats. Tomorrow & Thurs. 2:30. Marie Tempest, Laura Hope Crews, Norma Mitchell, Henry Kolker, W. Graham Browne, Eugene O'Brien in HER HUSBAND'S WIFE

CENTURY B'way 62d St. Central P'k W. DILLINGHAM ZIEGFELD THE CENTURY GIRL Nights 8:20. Mats. Wed. & Sat. 2:15. AFTER THE PERFORMANCE VISIT COCOANUT GROVE, CENTURY ROOF.

HENRY W. SAVAGE'S New Musical Offering HAVE A HEART INDUBITABLY! "The Jolliest Musical Comedy in Town."—Eve. Sun. LIBERTY WEST 42D ST. NIGHTS 8:20. Mats. Tomorrow & Wed. 2:20.

Turn to the Right! GAIETY THEATRE, B'way & 46 St. Eve. 8:30. Matinee Tomorrow & Wed. 2:20.

Laurette Taylor in J. Hartley Manners' Play, The Harp of Life. GLOBE Broadway at 46th St. Eves. 8:20. Matinees Tomorrow & Wed. 2:20.

CRITERION Broadway, 44th St. Evs. 8:15. Mats. Tomorrow & Wed. 2:15. JULIA ARTHUR in William Lindsey's Romance of Old France, SEREMONDA

FULTON West 46th St. Eves. at 8:30. Matinees Tomorrow and Wed. 2:30. Spontaneous laughter from rise of curtain.—Journal. "In For The Night" With Herbert Yost and Lily Cahill. SEATS 4 WEEKS IN ADVANCE.

BELASCO West 44th St. Evenings 8:30. Mats. Tomorrow & Thurs. 2:20. FRANCES STARR in the Comedy Little Lady in Blue

KNICKERBOCKER, B'way, 38th St. Eves. 8:15. Matinees Tomorrow & Wednesday at 2:15. DAVID BELASCO presents DAVID WARFIELD in THE MUSIC MASTER

WINS EVERY HEART! Captain Kidd, Jr. Cohan & Harris Thea., W. 42d St. Call Bryant 6344. Evs. 8:20. Matinees Tomorrow & Wed. 2:20.

HARRIS West 42d St. NIGHTS AT 8:30. Matinees Tomorrow & Wednesday 2:30. THE YELLOW JACKET "By all odds best play in New York."—Ev. Sun.

MIRTH! Good Gracious Annabelle MAGIC! REPUBLIC West 42d St. Evenings 8:30. Mats. Tomorrow & Wed. 2:30.

YOU ARE CHEATING YOURSELF IF YOU DON'T SEE CHEATING CHEATERS IT'S A WONDERFUL THRILLER AT THE ELTINGE Theatre, W. 42d St. Eve. 8:20. Mats. Tomorrow & Wed. 2:20.

ELTINGE—TODAY At 3. Also Sunday Night at 9. NORA BAYES IN A MOST UNIQUE ENTERTAINMENT. PRICES 50c, 75c, $1.00, $1.50 and $2.00.

MANHATTAN OPERA HOUSE SEATS NOW. OPENING TUESDAY EVE., JAN. 23. FIRST PRESENTATION IN AMERICA —THE— WANDERER 25c, 50c, 75c, $1 & $1.50. Wed. Mats. 25c to $1.00.

CENTURY THEATRE Next Friday—Jan. 26—At 1:30. SEATS NOW ON SALE FOR THE GREAT ANNUAL EVENT ACTORS' FUND BENEFIT PRE-EMINENT STAR BILL. SEATS AT 50c & $1.00; also $2, $2.50.

THE LODGER With LIONEL ATWILL & PHYLLIS RELPH. From Haymarket Thea., London. TONIGHT AT 8:30. BANDBOX THEATRE 57 St., 3d Av. PHONE PLAZA 813. MATS. TOM'W. & WED., 2:30.

ST. NICHOLAS RINK, 66 West 66th St. ICE SKATING TODAY at 3 and Every Tues. & Fri. EXHIBITION FANCY SKATING. Bror Meyer & Ulrich Salchow. Professional Champion. Amateur Champion.

BURTON HOLMES CARNEGIE HALL SUNDAY EVE. 8:30 & MON. MAT. at 3 CANADIAN ROCKIES. Prices: Evs. 50c to $1.50. Mats. 25c to $1.00

LOEW'S NEW YORK THEA. & ROOF 10.15.25c. Cont. 11 A. M. to 11 P. M. Roof to 1 A. M. E. Clayton, "Bondage of Fear"; "Secret Kingdom"

Loew's American Roof 42 St., W. of B'way. Every Ev. at 8:15. "GIRLS & THE BARON," Helen Page & Co., Percy Pollock & Co., Neta Johnson & Sweethearts, others. All Seats Reserved 25, 35, 50

COLUMBIA Twice Daily 2:15 & 8:15. B'way & 47th. Pop. Prices. LIBERTY GIRLS with JACK CONWAY

Wardell Player Pianos $375 At Our Factory. Value $500 in Stores. Handsome mahogany case, easy action, metal tubes and every device contained in the most up-to-date instrument made to our specifications. Pianos taken in exchange. Monthly terms. Fischer Piano Factory 417 W. 28th St. J. & C. Fischer Near 9th Avenue. Oldest Piano Makers in New York

Winter Garden Broadway and 50th Street. Evenings at 8. MATINEE TOMORROW 50c. TO $1.50. "A Wonder of a Show is This Show of Wonders."—HERALD. Show of Wonders "Tops All Previous Efforts at the Winter Garden."—POST. A Scintillating Spectacular Sizzler. Sunday Night Concert. Big Bill of Winter Garden and other Stars.

Love O' Mike A REAL SPRING SONG at the SHUBERT THEATRE. Its appeal is Charm. Its allure is Youth. Its keynote is Taste. Its fun is Clean. *Full of Catchy and Entrancing Melodies.* Laugh and Be Not Ashamed! Evgs. 8:15. Mats Tomw. & Wed. 2:15.

MAXINE ELLIOTT'S THEATRE. Tel. 1476 Bryant. Eve. at 8:30. Mats. Tomorrow & Wed. 2:30. GERTRUDE KINGSTON & Her Co. Finest of Acting in Most Amusing Plays. BERNARD SHAW'S Great Catherine, How He Lied to Her Husband. LORD DUNSANY'S The Queen's Enemies. Orch. $2, Bal. $1.50-$1., 2d Bal. 50c

NAZIMOVA in 'CEPTION SHOALS 8:30 Sharp. Tom'w & Wed. 2:30. at the PRINCESS

PRINCESS THEA., Sunday, Jan. 21, at 8:15 P.M. ALFRED E. HENDERSON Presents "AN ESTHETIC EVENING." 1140 Aeolian Hall. Phone Vanderbilt 1343.

CASINO Broadway & 39th St. Eves. 8:15. Matinees Tomorrow & Wed. 2:15. ANNA HELD "A pacemaker, sparkling with girls."—Herald. FOLLOW ME

ASTOR THEA., 45th & B'way. Eves. 8:15. Matinees Tomorrow & Wed. 2:15. CLIFTON CRAWFORD In HER SOLDIER BOY. JOHN CHARLES ADELE THOMAS ROWLAND. Play with Music & Girls. "Hits the Bull's-eye."—Darnton, Eve. World

Astounding! The Man Who Came Back. Playhouse WEST 48TH Mat. Tom'w.

48TH ST. Theatre, E. of B'way. Eves. 8:20. Mats. Tomorrow & Thurs. 2:20. THE 13th Chair By Bayard Veiller.

LONGACRE West 48th St. TONIGHT 8:30. Matinee Tomorrow 2:30. WM COLLIER IN THE GREATEST OF ALL FARCES NOTHING BUT THE TRUTH

39TH ST. THEA., nr. Broadway. Eves. 8:25. Matinees Tomorrow & Wed. 2:25. EMMA DUNN IN "OLD LADY 31"

BOOTH 45th, West of B'way. Eve. 8:15. Mats. Tomorrow & Wed. 2:15. WILLIAM FAVERSHAM Presenting and appearing in SHAW'S GETTING MARRIED with HENRIETTA CROSMAN. Charles Cherry and Hilda Spong.

"See it before all else in the theatres of New York."—Times. LAST 2 WEEKS. SPECIAL MATINEE FRI., JAN. 26. PIERROT THE PRODIGAL. LITTLE THEATRE W. 44th St. Eves. 8:45. Matinees Tomorrow & Wed. 2:30.

WASHINGTON SQ. PLAYERS. Last 2 Weeks of This Bill. Bushido & 3 other plays. COMEDY. W. 41st. Evgs. 8:45. Mat. Tom'w

PARK Thea., Columbus Circle, 59th St. Ev. 8:20. Pop. Mat. Wed. Reg. Mat. Tom'w. MERRY WIVES OF WINDSOR. WISE—COLLIER—IRVING

HIPPODROME Twice Daily. Mat. Today Best Seats $1.00. 1000 people New Ice Ballet. "The Big Show." Nights at 8:15. Last 4 Times Pavlowa. WORLD'S BIGGEST SHOW—LOWEST PRICES. AND Starting NEXT MONDAY MATINEE ANNETTE (Herself) KELLERMANN in a New Water Spectacle, with All the Wonders of "THE BIG SHOW."

CARNEGIE HALL, TONIGHT at 8:30. First New York Appearance of COUNT ILYA TOLSTOY Son of LEO TOLSTOY, in a lecture on The Life and Ideals of My Father. HON. OSCAR S. STRAUS presiding. Tickets 50c. to $2. at Box Office. Mgt. J. B. POND LYCEUM BUREAU, N. Y.

CORT West 48th Street. Evenings 8:20. Mats. Tomorrow & Wed. at 2:20. Oliver Morosco's Great Laughing Success, Upstairs and Down

STANDARD B'way & 90 St. Evs. 25c to $1. Mat. Sat. 25c to 75c. FISKE O'HARA in "His Heart's Desire." Next Week, "FAIR AND WARMER."

ICELAND ICE SKATING Sessions 10-2:30-8:30. Except Sunday Morn. & Monday Aft. Instruction. Music, Luncheon & Supper. BROADWAY AT 52D ST. SKATING FETE Friday Afternoon, Jan. 19th, For Benefit of JEWELL DAY NURSERY. Tickets $2.50

44th ST. THEATRE JUST WEST OF BROADWAY. TWICE DAILY 2:15 & 8:15. JESSE L. LASKY Presents GERALDINE FARRAR in Cecil B. DeMille's "JOAN THE WOMAN"

Punch & Judy THEATRE, 49th, nr. B'way. Charles Hopkins, Mrs. Hopkins. 8 DAYS MORE. TREASURE ISLAND. Evgs. 8:30. Mats. To-Day & Sat. 2:30.

OUTDOOR TODAY Ice Skating. NOTLEK RINK. 119th St.—Riv. Drive. Tel. 1468 and 5856 Morningside. VAN KELTON STADIUM, 57th St. & 9th Ave. Tel. 1100 and 542 Columbus. ADMISSION 25c—MUSIC. SKATES FOR RENT AND FOR SALE.

Theatre Francais des Etats-Unis. TEL. 6224 GREELEY. New Garrick 35 St. & B'way. Mats. Thurs. & Sat. at 2:30. Eve. 8:30. FEU DU VOISIN WITH L. GREUZE AND E. BECMAN. Followed by LES PRECIEUSES RIDICULES with GILDA DARTHY.

Bramhall Playhouse Cor. 27 St. & Lex. Ave. "The House of Truth." "Keeping Up Appearances" Evenings 8:20. Mat. Sat. 2:20. "BEST PLAY AND PRODUCTION I HAVE SEEN IN A THEATRE IN AMERICA."—EMANUEL REICHER.

YORKVILLE GERMAN THEATRE, 86 St., nr. Lex. Av. Tel. Lenox 8888. Every Eve. 8:15. Sat. Mat. 2:15. ADOLF PHILIPP in His Musical Hit 'SADIE FROM RIVERSIDE DRIVE'

81st St. Theatre on B'way. Tel. 3980 Schuyler. FRANK KEENAN in "The Bride of Hate." Keystone Com. Splendid VAUDEVILLE. Mat. Today 10c, 15c. Evgs. 15c, 25c, 50c.

You can see what happens when a submarine hits an ocean liner by seeing the Universal Film Co.'s stupendous drama of Love, Romance and Adventure, Jules Verne's "20,000 LEAGUES UNDER THE SEA," now playing at the Broadway Theatre, B'way at 41st Street. You will see all the wondrous fascination of the mighty deep; sights that mankind has never before witnessed. Thrilling battle between diver and octopus. Wrecks on the ocean's bed. Shark hunting, and all the thrilling scenes shown thru Capt. Nemo's magic window in the submarine. EXTRA: Owing to the demand of the public we will show 20,000 LEAGUES UNDER THE SEA three times daily, 2:30, 4:30, and 8:30 P. M. Matinees 25c and 50c. Eves. 25c, 50c, 75c and $1. NOTHING LIKE IT ON EARTH.

GODOWSKY. *Exact reproductions of this great pianist's playing. Interpretations also by* BUSONI, GRAINGER, LAPARRA, *at the* DUO-ART PIANOLA RECITAL *This Afternoon at Three. Little Recital Room.* AEOLIAN HALL 29 West 42nd Street. *Admission Free*

PHILHARMONIC JOSEF STRANSKY, Conductor. Jubilee Festival Concerts. This Aft. at 2:30, Carnegie Hall. American-French Program. MacDowell, Indian Suite. Hadley—Saint-Saens—Ducas. Tomorrow (Sat.) Evg. at 8:30. Bach-Beethoven Program. In conjunction with the Bach Choir of Bethlehem, Pa. Dr. J. Fred Wolle, Conductor. Sunday Aft., Jan. 21, at 3. American—French—Slavic. Program includes the Dvorak "New World" Symphony. Tickets at Box Office. Felix F. Leifels, Mgr.

METROPOLITAN OPERA HOUSE. Tonight, 8:15. Fidelio. Kurt, Mason; Sembach, Braun, Goritz, Weil, Reiss. Cond., Bodanzky. Sat. Mat. at 2. Carmen. Farrar, Mason; Caruso, Amato, Rothier. Cond., Polacco. Sat. at 7:45. Sp'l Perf'ce. Siegfried. Kurt, Ober; Urlus, Braun, Reiss, Goritz, Ruysdael. Cd., Bodanzky. Sun. Evg. Concert 50c to $1.50. Rappold; Rothier and Victoria Boshko, young Russian Pianiste. Entire Orchestra. Cond. Rothmeyer. Next Mon. at 7:45. Lohengrin. Gadski, Ober; Sembach, Braun, Weil, Leonhardt. Cd., Bodanzky. Wed. at 8. Nozze di Figaro. Farrar, Hempel, Matzenauer; De Luca, Didur, Reiss. Cond., Bodanzky. Thurs. 7:45. Tristan u. Isolde. Gadski, Ober; Urlus, Braun, Goritz. Cond., Bodanzky. Fri. at 8. Marta. Hempel, Perini; Caruso, De Luca, Malatesta. Cond., Papi. HARDMAN PIANO USED.

SYMPHONY Society of New York. WALTER DAMROSCH, Cond'r. Sun. Aft., Jan. 21, Aeolian Hall. PROGRAMME: Overture, "Fingal's Cave"....Mendelssohn. "Irish" Symphony....Stanford. Violoncello Concerto....J. Roentgen. ENGELBERT ROENTGEN (First 'cellist of the Orchestra). "Polonia"....Sir Edward Elgar. Seats at Box Office, Aeolian Hall.

Aeolian Hall, This Afternoon at 3. SONG RECITAL BY CECIL Fanning. Management Loudon Charlton. Baldwin Piano.

Aeolian Hall, Tues. Eve., Jan. 23, at 8:15. Flonzaley QUARTET. 50c to $2. Management Loudon Charlton.

SYMPHONY CONCERTS FOR YOUNG PEOPLE. Sat. Aft., Jan'y 20, at 2:30. CARNEGIE HALL. N. Y. SYMPHONY ORCHESTRA. Walter Damrosch....Conductor. Soloist ALMA GLUCK. Office of Society, Room 1202, Aeolian Hall.

Carnegie Hall, Sat., Jan. 27, at 2:30. Only Recital in N. Y. This Season. JOSEF HOFMANN (STEINWAY PIANO) SEATS AT BOX OFFICE & WOLFSOHN BUREAU, 1 W. 34 St.

AEOLIAN HALL, TO-NIGHT AT 8:15. THIRD PIANO RECITAL—MISCHA LEVITZKI. Mgt. Daniel Mayer, Times Bldg. Baldwin Piano.

CARNEGIE HALL, Next Tues. Aft., at 3. 2nd Concert. Leo, Jan & Mischel CHERNIAVSKY Violinist, Pianist, 'Cellist. Tickets 50c to $2. Mgt. Haensel & Jones.

AEOLIAN HALL, Mon. Aft., Jan. 22, at 3. Piano Recital by GUIOMAR NOVAES. Tickets 50c. to $2. Steinway Piano Used. By arrangement with Loudon Charlton.

AEOLIAN HALL, Tomorrow Eve., at 8:15. VIOLIN RECITAL BREESKIN. Seats at Hall, or Wolfsohn Bureau, 1 W. 34

RIALTO B'y & 42d. 15, 25, 50c. ETHEL BARRYMORE, "The White Raven," Mr. & Mrs. Sidney Drew Comedy, Soloists & INCOMPARABLE RIALTO ORCHESTRA.

B. F. KEITH'S PALACE B'WAY & 47 St. Daily Mat. 25c-$1. Theodore Kosloff & Vlasta Maslova, Alan Brooks, Florence Moore & Bro., Frank Moore, others, and Mrs. Vernon Castle in "Patria" (film feat.)

B. F. KEITH'S RIVERSIDE B'way 96 St. Daily Mats. 1000 Seats 25c. 500 Seats 15c. Nights 500 Seats 50c. 500 Seats 25c. All Star Bills booked direct from PALACE.

STRAND B'WAY & 47TH ST. NOON to 11:30. Jack Pickford & Louise Huff, Great Expectations. Von Mackensen in Roumania. Strand Orchestra. Soloists.

IRVING PLACE IRVING PLACE AND 15TH STREET. Tonight at 8:15. "DIE WILDENTE" by Henrik Ibsen.

OPERA TICKETS 'Phone 4188-6442 Greeley. SEATS FOR ALL OPERAS & Theatres; Sub. Bought & Sold. JACOBS' TICKET OFFICE, Normandie Hotel, B'way, 38th St. FARRAR-CARUSO in "CARMEN."

Brooklyn Ice Palace. Bedford and Atlantic Aves. 10 A. M., 2:30 and 8:30 P. M. Music all Sessions.

Luchow's 14th Street, near Fourth Ave.

Rector's. Not only the best food at moderate prices, combined with perfect service, BUT ALSO— An artistic entertainment, including a stupendous Musical Revue, at 7:30 and midnight. Special $1.50 dinner in the Futurist Room—6 to 9. Dancing on the finest floor in New York, to the strains of the most wonderful dance orchestra in the world. No wonder Rector's is the most favored restaurant in the Great Metropolis. It is America's Premier Restaurant. Broadway at 48th Street

Gus Edwards' Newest Revue "ROUND THE CIRCLE" Featuring RUBY NORTON & SAMMY LEE. MARVEL, the Deaf Mute Dancing Sensation. MARGUERITE HANEY and BOBBY O'NEILL. AND A COMPANY OF THIRTY—MOSTLY GIRLS. THE LARGEST AND MOST BRILLIANT ENTERTAINMENT EVER KNOWN IN RESTAURANT HISTORY. TWICE NIGHTLY, AT 7:30 AND MIDNIGHT. THE HEAVENLY HAWAIIAN TWINS JONIA AND HER SISTER, NATIVE NYMPHS WITH THEIR SOUTH SEA TROUBADOURS IN AN ELABORATE PROGRAM OF ENTERTAINING FEATURES. Private Dining Rooms, Banquet Halls, Ball Rooms, Beefsteak Parties, Socials, Receptions, Catering, &c. REISENWEBER'S NEW YORK'S NEWEST, LARGEST AND BEST EQUIPPED RESTAURANT. COLUMBUS CIRCLE & 58TH ST.

Thomas Healy's Broadway & 66th St., N.Y. 4th Floor TO-NIGHT GOLDEN GLADES. MARVELOUS EXHIBITION BY THE GREATEST ICE SKATERS IN THE WORLD. Ice Ballet and Midnight Parade. SAME SHOW FOR DINNER AT 7 P. M. AS NIGHT. A NEW THRILLING NOVELTY. "ELSIE," PAULSEN, NAESS, TRILLING, BAPTIE AND GLADYS LAMB, JOLSON, MLLE. SANTI, RICARDO, FRANCIS, AND CHORUS OF 50. BALCONADES BALL ROOM OPENS 8:30 WITH ORIGINAL JAZ BAND SEXTETTE

HOTEL WALLICK BROADWAY AND FORTY-THIRD STREET. Positively the Best Location and Values in New York. Rooms From $1.50 Up;—With Bath, $2, $2.50, $3. Refined Entertainment in the Broadway Dining Room—After Theatre. SUNDAY EVENINGS 8 TO 9:30.

142 to 146 WEST 49TH ST., Near B'way. VAN CORTLANDT. MUSIC DANCING. SPECIAL DINNER 6 to 9 P. M. WITH WINE $1.00. CABARET EXTRAORDINARY. SERVICE A LA CARTE TO 2 A. M.

Famous for Beefsteak and Dinner Parties. Quaintest Restaurant in America. Janssen wants to see you. HOFBRAU HAUS 30TH ST. & B'WAY

STRAND ROOF. NO ADMISSION CHARGE. B'WAY & 47TH ST. SUPREME TABLE D'HOTE DINNER 5 to 9 P. M. $1.00 Per Cover. A la Carte Service at all hours. After Theatre Specialties. Lea Herrick's New Revue—The Biggest Show on Broadway.

CAFE BOULEVARD 41ST STREET East of Broadway. A la Carte Specialties. DINNER $1.25. Luncheon 60 Cents. Sunday Mid-Day Dinner $1.25. DANCING AND ENTERTAINMENT. Continuously From Dinner Hour to Closing Time. MUSIC AT LUNCHEON. Rooms for Private and Club Dinners. Tel. 4220 Bryant.

Y. W. C. A. CAFETERIA Afternoon Tea 3 to 5. Hot Waffles, Cinnamon Rolls and Special Dishes. W. 36th St., Bet. 5th & 6th Aves.

Hotel Bretton Hall Broadway, 85th to 86th St. *Largest & Most Attractive Uptown Hotel.* Offers all the Comforts and Advantages of the Best New York City Hotels at Reasonable Rates.

WIOVA'S SCHOOL FOR CHORUS GIRLS AND BALLET DANCING STARTS MONDAY, JANUARY 29TH, LONGACRE THEATRE STAGE. Girls who desire experience in dancing and deportment for MUSICAL COMEDY PRODUCTIONS and who are willing to begin in the chorus can join Mlle. Wiova's class of 100, provided they qualify in appearance and voice. Wiova does not contract to provide professional engagements—she teaches every kind of stage and ball-room dancing. Every metropolitan producing manager has been invited to select from her classes girls who can qualify for productions. SHE CHARGES $25 FOR 20 LESSONS. SHE GIVES FIVE LESSONS PER WEEK. Applications for membership in her class should be made to her secretary, who can be seen on the stage of the Longacre Theatre at 10 o'clock any week day morning, or by letter.

IT IS PLAYERS' UNION AGAINST OWNERS' UNION, DECLARES FULTZ

FULTZ SCOFFS AT JOHNSON'S THREAT

Head of Fraternity Not Impressed by Talk of Wage Scale for Ball Players.

BOARD NOT TO RECONSIDER

Barrow Says Judicial Body of National Association Will Not Meet to Hear Demands Again.

David L. Fultz, President of the Players' Fraternity, which has threatened a strike against organized baseball and will soon join the American Federation of Labor with the object of gaining its support in the fight, yesterday answered the threat made by President Ban Johnson of the American League, that a wage scale would be forced on the players.

Mr. Fultz says that Mr. Johnson shows ignorance of union methods, because where wage scales exist they have been brought about by employes and not by employers. The head of the fraternity also states that the baseball club owners unionized long ago and now have one of the strongest organizations in the country.

"Would it not be logical," asks President Fultz, "for the players to fight fire with fire?"

Mr. Fultz's statement yesterday was as follows:

Some very ridiculous statements have been circulated in the public press during the last few days regarding the effect affiliation by the ball players with the American Federation of Labor would have on the baseball business.

The Wage Scale Threat.

Mr. Johnson is reported to have said that it would mean a wage scale. In making such a statement Mr. Johnson shows ignorance of union methods. He also states that if the ball players want to unionize, so will the magnates, and enforce a scale of wages. He seems to forget that where wage scales exist they have been brought about by the employe and not by the employer. He also forgets that the baseball club owners unionized long ago and now have one of the strongest organizations in the country.

These statements are made simply to prejudice the players in the eyes of the public and also to mislead the high-salaried men. Such a move by the players would not have the slightest effect upon salaries. The men would continue to bargain individually as far as their salaries were concerned. As an evidence that this is a fact, we invite the public's attention to the experience of the White Rats and the Actors' Equity Association, which comprise practically all the vaudeville performers and all the legitimate actors in the country. Both of these organizations are affiliated with the American Federation of Labor!

We have not heard of De Wolf Hopper working for a chorus girl's salary or a wage scale or many vacant seats in the theatre. It is a matter of public record that the authors' organization, which has in its membership many of the best known writers in the country, was seriously considering affiliation with the Federation, and failed to take the step only because a few of the radical members opposed the step very violently.

President Barrow's Attitude.

President Edward G. Barrow of the International League, who is a member of the National Board, which handed down the decision of the National Association to which the fraternity objected and which serves as the basis for the threatened strike, said yesterday that the National Board would not hold another meeting to reconsider the fraternity's position. Mr. Barrow said that the board made its decision after careful consideration and was very careful to stand firmly by the agreement it made with the fraternity at the Cincinnati peace meeting in January, 1913.

Mr. Barrow said that the minor league club owners were standing by this original agreement on the question of paying the players' expenses to the Spring training camps, while the fraternity wanted to break this agreement, which was virtually framed by President Fultz himself and approved by him.

As now in force, Mr. Barrow explained, the agreement provides that "every minor league club shall pay players' traveling expenses to report at training camps, or so much thereof as does not exceed the traveling expenses from the city in which the club is located to its training camp."

The agreement also states that when a club trains in its home city before the opening of the season, this will not be considered as a training camp. It is this feature of the agreement which the fraternity wants changed.

Declines to Impose Burden.

President Barrow stated that the board in its finding on this point said: "The vast majority of all clubs do now and always have paid transportation expenses to their respective players to report. The association, however, must decline by a blanket, iron-clad rule to force all smaller clubs, which clubs experiment during a season with from sixty to ninety player novices each, to expend more for transportation than for salary roll, thereby doubling their already hard burden. The association also favors permitting clubs to use discretionary judgment in certain other cases. The association must decline to make any change in the present agreement."

President Barrow stated that if the players of his league refused to sign their contracts before the time limit expires, which is early in April, the International League club owners would probably welcome the opportunity of closing their parks and giving their whole territory a rest from baseball until the player difficulty was adjusted. As the minor leagues in general were run last season at a great loss, Mr. Barrow said, it would be out of the question at this time to burden the smaller leagues with additional expense.

The members of the National Board of Arbitration who handed down the decision which brought about the present difficulty, are: Edward G. Barrow, New York; A. T. Baum, San Francisco; T. J. Hickey, Chicago; R. H. Baugh, Birmingham; J. W. Morris, Fort Worth; N. P. Cornish, Savannah; R. L. Blewett, Seattle; T. H. Murnane, Boston; M. E. Justice, Keokuk; F. C. Zehrung, Lincoln, and John H. Farrell, Auburn.

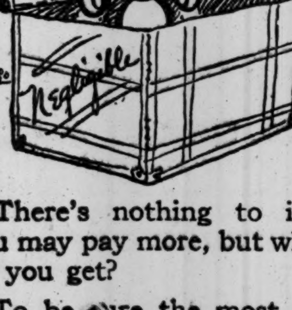

There's nothing to it—you may pay more, but what do you get?

To be sure the most expensive tailor may show you just as fine fabrics—

But you never can tell how they're going to look made up.

Here you slip on your size. That doesn't mean just something to fit your chest measure, but a style designed to take care of your particular build.

We make to fit instead of making to order.

Prices 'bout half a good tailor's.

ROGERS PEET COMPANY

Broadway at 13th St. | "The Four Corners" | Broadway at 34th St.
Broadway at Warren | | Fifth Ave. at 41st St.

WEEGHMAN ON THE WARPATH

Archer Returns Contract Unsigned and Gets Salary Cut in Reply.

Special to The New York Times.

CHICAGO, Jan. 18.—President Weeghman of the Cubs has rebelled against being made "the goat" in the threatened baseball war. The boss of the North Side team made this unqualified statement today and, in addition, announced the policy which he intends to pursue in dealing with recalcitrant ball players.

The first one to feel the effect of the new deal was Jimmy Archer, who had previously returned unsigned a contract calling for $4,000. Mr. Weeghman today sent a new contract to the catcher, the document calling for considerably less money than the original.

"I have sent Archer a second contract," said Weeghman. "It calls for less money than the first. He can take it or leave it, as he sees fit, or find employment elsewhere. I first sent him a contract which called for $4,000, not because of his ability as a ball player, but for sentimental reasons, and for none other. This might be considered fair when it is remembered that he batted .220 and played in sixty-one games last season. He has slowed up to such an extent that he was thrown out at first in a game last year on a clean single to right field."

Mr. Weeghman also said that the special train for Pasadena would leave on Feb. 20, even if there were not a single ball player on hand.

Ban Johnson, President of the American League, who returned from New York today, announced that the major league magnates would settle the strike question without the aid of the National Commission.

"This strike propaganda of Fultz's is clear to the baseball world," he said: "It is a move on the part of Fultz and a few others to maintain the big salaries of war time. It is plain the players do not care about the minor leaguers. They are out to maintain high salaries. The Cub players are hard hit because their salaries were inflated more by the Federal League than those affiliated with other clubs."

FULTZ AT MEETING IN HUB.

Maranville and Speaker Do Not Attend Conference.

Special to The New York Times.

BOSTON, Mass., Jan. 18.—Dave Fultz, president of the Baseball Players' Fraternity, came to Boston tonight and held a secret conference with a dozen major and minor league players holding membership in the fraternity. Walter Maranville, director of the fraternity and the Braves' representative, and Tris Speaker, Cleveland star, were in Boston today, but did not attend the meeting.

Those present included the following six members of the Boston big league teams: Pitcher George Tyler and Third Baseman Carlisle Smith, of the Braves; Third Baseman Larry Gardner, Infielder Hal Janvrin, Pitcher Babe Ruth and Outfielder Olaf Henriksen of the World Champion Red Sox.

Robert Hunter, substitute infielder of the Cubs, was present. Five minor leaguers in Class AA or Class A leagues were present, including Connolly of Sioux City, Leary of Indianapolis, Callahan and Barry of the Pacific Coast League, and Kane of the International League.

Fultz did not seem disturbed when he was told that Ray Schalk, White Sox coacher, had signed. "I half expected that action from Schalk," said Fultz. "He had not signed the agreement not to sign his contract until the fraternity said 'go ahead.' There will be meetings in New Orleans and Chicago next Tuesday. I may attend one of them."

Fultz read the newspaper men an extract from a letter he had received two years ago from Chairman Garry Herrmann of the National Commission, dealing favorably with the minor league demands, which Fultz says are the subjects of the present friction between the fraternity and the magnates.

Edgar Collins, Braves' outfielder and a member of the fraternity, has sent in his signed contract for 1917 to headquarters. Today President Haughton of the Braves said Maranville would either sign the contract that had been returned unsigned by the shortstop, or "get out of baseball." Maranville merely said he wanted an increase, but that his refusal to sign had nothing to do with the fraternity.

GOOD PROGRESS IN SHOOT.

Thirteen Guns Break 400 and More in Pinehurst Event.

Special to The New York Times.

PINEHURST, N. C., Jan. 18.—Thirteen guns have broken 400 or better in the 500 target contest, in which 420 targets have been thrown during the last three days. The best score by a professional is 397, made by Walter Huff Macon. The scores of the thirteen follow: H. J. Pendergast, Phoenix, N. Y., 410; George N. Fish, Lyndonville, N. Y., 410; Mark Arie, Thomasboro, Ill., 404; Ralph L. Spotts, New York, 404; S. M. Crothers, Philadelphia, 404; A. L. Koyan, Fremont, Neb., 403; Fred Plum, Atlantic City, 403; Ira Galbraith, Frankfort, Ill., 402; G. S. McCarty, Philadelphia, 402; William Wetleaf Nichols, Iowa, 401; Clarence B. Platt, Bridgton, N. J., 400; C. D. Coburn, Mechanicsburg, Ohio, 400; W. H. Yule, New York, 400.

In the preliminary handicap at 100 targets D. F. McMahon of New York, at 21 yards, tied with Allen Heil of Allentown, at 22 yards, and later captured the trophy in the shoot-off with 92.

PRIESTA WINS ROAD RACE.

Leads Field Home in Lower Manhattan A. L. Run.

A. J. Priesta of the Hudson Guild A. A. last night led a fair-sized field of road runners home in the five-mile chase of the Lower Manhattan Athletic League, held over th Hudson Guild course. Priesta, with the limit handicap of 3:30, got away to a good start, and was never headed over the entire journey. His actual time was 28:10. C. de Stefano, who started from the scratch mark, finished in sixth position. The order of finish was as follows:

A. J. Priesta, Hudson Guild A. A., (3:30,) 28:10; F. Silverstein, Seward A. A., (1:15,) 26:05; S. Greenberg, Seward A. A., (1:15,) 26:10; J. Braccia, Maplewood A. C., (1:15,) 26:40; R. Bonhardt, Xavier A. A., (2:45,) 28:30; C. de Stefano, Hudson Guild A. A., (scratch,) 26:30; W. Burke, Union Settlement A. C., (1:15,) 28:10; A. Steinfeld, Seward A. A., (2:30,) 30:02; H. Donnowitz, Seward A. A., (3:15,) 32:32; M. Krimsky, Seward A. A., (2:45,) 33:30.

TEAM SCORES.

Seward A. A.	2	3	5	6	7	—23
Hudson Guild	1	4	8	9	10	—32

1916 HUDSON Super-Six Limousine, used only a few months. Just refinished—cannot be told from new. Price $1,750.

FIAT MOTOR SALES CO., 1,776 BROADWAY, AT 57TH ST. 'Phone Columbus 6446.

BROOKLAWN COURSE DRAWS GOLF PRIZE

Bridgeport Club Gets Metropolitan Amateur Tourney—Open Goes to North Shore.

At a meeting of the Executive Committee of the Metropolitan Golf Association, held yesterday in the office of the President, J. B. Coles Tappan, at 49 Wall Street, it was decided to award the amateur championship tournament of the association to the Brooklawn Country Club of Bridgeport, Conn., June 13-16; the open championship to the North Shore Country Club of Glen Head, L. I., July 12-13, and the junior championship to the Siwanoy Country Club of Mount Vernon, June 26-27. In a way this is a radical move, for not only is it the first time in the history of the event that the metropolitan amateur championship has been located outside of New York or New Jersey, but not one of the three clubs to which has been given the 1917 titular events ever held a metropolitan championship before.

The Brooklawn Country Club has been constantly improving its links in the last few seasons, and now boasts of a course that is a fair test of golf from any angle. Special attention has been paid to the greens, and those who have played over the course recently say that they are second to none in quality. The links has been lengthened to 6,400 yards, with enough traps and bunkers to cause the most wary golfer a considerable amount of worry and potential grief. A new clubhouse is another one of the advantages of the Brooklawn Country Club, and judging from the host of golfers that appeared at Nassau last season, the new structure at Bridgeport will be taxed to the limit. The Connecticut State championship tournament of 1915 was played over this course.

The awarding of the open championship to the North Shore Country Club is in accordance with the wishes of the Metropolitan Section of the Professional Golfers' Association. The pros informed the Executive Committee of the M. G. A. that North Shore had been inspected and approved by their members, and as the North Shore officials made a special point of asking for the tournament, the Executive Committee willingly obliged everybody all around. This is the home course of Robert White, President of the Professional Golfers' Association, and it is certain that a warm welcome awaits the players. The North Shore links is a reconstructed edition of the old Glen Head course. It has been remodeled since White took hold several years ago, and is now thoroughly modern in every particular.

The Siwanoy course needs no introduction to metropolitan golfers. It is recognized that when the turf on this course is a little older and more solid, it will be one of the finest courses in the country, if not in the world. All the professionals who played in the Professional Golf Association championship competition last October at Siwanoy were unanimous in their praises of the golf problems that had been worked into the construction of the various holes. It will be a severe test for the juniors, and the scores are likely to evidence this.

A new handicap committee for 1917 has been appointed, and James A. Tyng, who had become a familiar figure as Chairman, is now missing. His health has not been of the best in the last year and he was forced to relinquish his arduous duties. The new committee is composed of Anson F. Robinson, Ardsley, Chairman; C. W. O'Connor, Essex County; G. C. Greenway, Garden City; Nathaniel S. Schroeder, Englewood; and A. F. Kammer, Fox Hills. F. S. Douglas of Nassau will occupy his usual position as Captain of the Metropolitan Lesley Cup team, and will make a strong bid to bring the cup back to this district.

FRAZIER IN SEMI-FINAL.

Only Metropolitan Golfer to Survive in Palm Beach Tourney.

Special to The New York Times.

PALM BEACH, Jan. 18.—In the second round of the new year's golf tournament today all of the New York contingent except Frank D. Frazier, Essex, were eliminated, and the semi-finals in the first flight tomorrow will bring together two Eastern and two Western golfers. They are Frazier, who will meet M. A. Carroll, Oshkosh, Wis., and A. J. McClure, Lakewood, who will meet the medalist, H. P. Bingham, Cleveland.

In the beaten eight two Westerners survived today's play, H. C. Colborn, Indianapolis, and F. C. Van Dusen, Minneapolis, the other semi-finalists being R. L. Whitman, Massachusetts, and A. M. Shook, Jr., Birmingham. Only one New Yorker came through to the semi-finals in the second flight, J. C. Anderson, Yale Club, who defeated Charles Kaye, Hollywood, 3 and 2.

The results of today's play follow:

FIRST SIXTEEN.—H. P. Bingham, Mayfield, beat A. F. Southerland, St. Andrew's, 2 up; A. J. McClure, Lakewood, beat Russell C. Colt, Garden City, 6 and 5; Frank D. Frazier, Essex, beat L. Stewart, Jr., New York, 3 and 2; M. A. Carroll, Algoma, beat W. M. Williams, Montana, 5 and 4.

SECOND SIXTEEN.—O. Lewisohn, Sunningdale, beat H. K. Wilcox, Orange, 3 and 2; O. A. McClintock, Maple Bluff, beat B. H. Kroger, Hamilton, no score; E. A. Reid, Rivermead, beat Coleman Drayton, Jr., Tuxedo, 3 and 2; J. C. Anderson, Yale Club, beat Charles Kaye, Hollywood, 3 and 2.

BEATEN EIGHT.—H. C. Colborn, Indianapolis, beat D. C. Murray, Yahnundasis, 6 and 5; F. C. Van Dusen, Minikahda, beat A. P. Clapp, Garden City, 2 up; R. L. Whitman, Myopia, beat A. P. Stuart, Dixie, 3 and 2; A. M. Shook, Jr., Birmingham, beat S. L. Folger, Shelter Island, 1 up, 20 holes.

TO HEAR WENCK CHARGES.

Governor Names F. B. Lord to Hold Hearing on Monday.

Special to The New York Times.

ALBANY, Jan. 18.—Governor Whitman today appointed Franklin B. Lord, his legal adviser, as Commissioner to investigate the charges of seeking and accepting a bribe, which have been made against Frederick A. Wenck, Chairman of the State Boxing Commission. The first hearing in the case will be held Monday at the Capitol.

The charges were preferred by Harry W. Pollok, John J. White, and Patrick Powers of New York City. Mr. Wenck has filed a formal reply with the Governor, making a general denial of the accusations.

BROWNE SIGNS FULTON.

Prominent Turfman Says He Expects to Lease Garden for Bouts.

Grant Hugh Browne, whose activity in sporting events in the past has been confined chiefly to horse racing, has entered the field as a rival of Tex Rickard in the bidding for a lease of Madison Square Garden, where, in addition to various other exhibitions, Browne intends to stage many important boxing bouts. Confident of success in his Garden venture, Browne announced yesterday that he had secured Fred Fulton's signature to a contract calling for a bout with either Charlie Weinert or Jim Coffey, which is to be held some time between Feb. 15 and March 15.

At the same time Browne notified Fred A. Wenck, Chairman of the State Athletic Commission, of his contract with Fulton, adding that he would apply for a boxing license as soon as final details in the matter of the lease had been completed. The arrangements have already been practically consummated, he said. Browne is not confining his negotiations to the Garden alone, however, for he has a proposition under consideration to construct a large arena in the event of his Garden efforts failing.

Frank Force, manager of Fulton, stated that the big Rochester, Minn., heavyweight had practically agreed to give Browne first call on his services for all bouts contemplated during 1917. The possibility of a match with Jess Willard, world's heavyweight champion, in the open air, probably on Decoration Day, was also hinted at.

TWO POPULAR CHOICES WIN.

Mr. Mack and Alex Getz Run to Form at New Orleans.

Special to The New York Times.

NEW ORLEANS, Jan. 18.—Mr. Mack in the third race and Alex Getz in the last, were the only heavily-played favorites to run to form at the Fair Grounds here today. Tioga, which won the second event, was split choice with Handiemar at post time, and gave the form players an even break for the race.

The summary:

FIRST RACE.—For two-year-olds, claiming; three furlongs. Time—0:37.
Ornery, J. O. Talbot's b. g., 2 years, by All Gold-Contrary, 111 pounds, 4 to 1, 7 to 5, 3 to 5, (F. Murphy).......1^{5}
Mildred Euretta, W. D. Bernhardt's b. f., 2, 110, 2 to 1, 7 to 10, 1 to 3, (Carroll)..2^{3}
Water Wave, G. W. Bissell's ch. f., 2, 107, 3 to 1, 6 to 5, 1 to 2, (Buxton)....3^{3}
Madelyn C, Shade, and Gay Lady also ran.

SECOND RACE.—For maiden three-year-olds and up; purse; one mile. Time—1:49 2-5.
Tioga, Thomas Clyde's b. g., 3 years, by Dalhousie-Birch Broom, 105 pounds, 11 to 5, 7 to 10, 1 to 3, (McAtee).........1^{nk}
Cuneo, A. B. Gordon's ch. g., 3, 105, 6 to 1, 2 to 1, even, (Louder)............2^{3}
Handiemar, J. L. Davenport's ch. g., 4, 115, 2 to 1, 7 to 10, 1 to 3, (T. McTaggart)..............3^{8}
Ill Savin, Valais, Smuggler, and Trend also ran.

THIRD RACE.—For four-year-olds and up; claiming; six furlongs. Time—1:19 1-5.
Mr. Mack, L. A. Cap's ch. h., 6 years, by Bannockburn-Ravelue, 107 pounds, 5 to 2, even, 1 to 2, (Crump)............1^{8}
Disturber, H. G. Bedwell's b. c., 4, 105, 15 to 1, 5 to 1, 5 to 2, (Murphy)........2½
Shrapnel, C. W. Campbell's b. g., 4, 108, 18 to 5, 7 to 5, 3 to 5, (McDermott).....3^{5}
Gentle Woman, Black Beauty, Stilly Night, and Viley also ran. Anthony's Lass scratched.

FOURTH RACE.—Speed Handicap; for three-year-olds and up; six furlongs. Time—1:17 2-5.
Squeeler, B. J. Brannon's br. g., 6, by John Floretta-Philips, 116 pounds, 5 to 2 even, 1 to 2, (Hanover)..............1^{1}
Mars Cassidy, C. R. Anderson's blk. g., 5, 109, 6 to 1, 2 to 1, even, (Louder)......2^{2}
All Smiles, E. T. Zollicoffer's br. h., 5, 112, 8 to 1, 3 to 1, 7 to 5, (Williams)....3½
Dr. Larrick, Fleetabelle, Filigree and Canerun also ran.

FIFTH RACE.—For four-year-olds and up; claiming; six furlongs. Time—1:18 3-5.
Brizz, J. F. Schorr's b. g., 4, by Peter Pan-Attelle; 108 pounds, 6 to 1, 2 to 1, even, (Crump)..............1^{8}
Paymaster, W. J. Marlman's br. c., 4, 116, 5 to 1, 2 to 1, even, (Haynes)......2^{nk}
Lukemae, W. C. Sample's b. g., 5, 110, 8 to 1, 3 to 1, even, (Hanover)).......3^{nk}
Royal Interest, Costumer, Fuzzy Wuzzy, and Talebearer also ran. Sansyming scratched.

SIXTH RACE.—For four-year-olds and up; claiming; one mile. Time—1:48.
Alex Getz, W. P. Johnson's br. g., 4, by Dick Wells-Europa, 100 pounds, 8 to 5 7 to 10, 1 to 2, (Carroll)............1^{10}
Flying Feet, H. G. Bedwell's b. g., a, 112, 16 to 5, 6 to 5, 1 to 2, (Borel)..........2^{6}
Anxiety, F. W. Coleman's ch. g., 5, 112, 8 to 1, 6 to 5, 1 to 2, (McDermott).......3^{1}
Mayme W., Ash Can, and Fenrock also ran. Transport scratched.

NEW ORLEANS ENTRIES.

FIRST RACE.—Maiden two-year-olds; three furlongs. Tantalizer, 114 pounds; Relloc, 111; Anna J., 111; Henshone, 107; Napoli, 111; Paula V, 111; Bracelet, 111.

SECOND RACE.—Three-year-olds; claiming; six furlongs. Lucille P, 109 pounds; Dan, 108; Cashup, 103; Sir Haste, 102; Matin, 109; Out, 106; Blue Grass Belle, 102.

THIRD RACE.—Four-year-olds and upwards; claiming; six furlongs. Will Do, 111 pounds; Energetic, 108; Running Queen, 106; Irrawaddy, 106; Huldas Brother, 108; Watch Your Step, 106; Best Bib and Tucker, 106; School for Scandal, 101.

FOURTH RACE.—Three-year-olds and upwards; claiming; one mile. Stolen Ante, 113 pounds; Ahara, 111; Pontefract, 106; High Horse, 104; Elpato, 112; Paymaster, 109; Handful, 106; Petlar, 109.

FIFTH RACE.—Four-year-olds and upwards; claiming; six furlongs. Primary, 112 pounds; Old Granddad, 111; Minstrel, 108; Prime Mover, 108; Charles B, 113; Ingot, 111; Minda, 108; Tactless, 106.

SIXTH RACE.—Four-year-olds and upwards; claiming; six furlongs. Valias, 115 pounds; Stonehenge, 113; Joe D, 113; Progressive, 110; Superintendent, 113; Uncle Jimmy, 113; M. B. Thurman, 113; B. A. Jones, 108.

SEVENTH RACE.—Four-year-olds and upwards; claiming; mile and one sixteenth. Billie Baker, 116 pounds; Chilton King, 111; Chivator, 104; Easter Greetings, 114; Petelus, 108; Colonel McNab, 101.

Weather, misty; track, heavy.

EMES INJUNCTION VACATED.

Athlete Will Defend Amateur Status Before A. A. U. Body.

The attempt to have a Supreme Court Justice rule on the validity of the "capitalization of athletic fame" clause failed yesterday when the temporary injunction obtained by Edward L. Emes against the Amateur Athletic Union was vacated without argument before Justice John M. Tierney, sitting in the Supreme Court of the Bronx. Instead of fighting out the case in the courts the attorneys for Emes accepted the assurance of the officials of the Metropolitan Association that the athlete would have the opportunity of appearing before the Registration Committee to submit evidence that he had not violated the new rule by engaging in the sale of sporting goods.

Jeremiah T. Mahoney, assisted by Warren C. Fielding, appeared for the Metropolitan Association. They were prepared to show the court that the association, being an unincorporated body, could not be sued as a body, and also that Emes, in applying for his registration card, had voluntarily signed a blank in which he agreed that the Registration Committee could cancel the card at any time. While Justice Tierney was engaged in naturalizing citizens there was a conference outside the courtroom. Frederick W. Rubien, President of the Metropolitan Association, assured Emes that he would receive a fair trial. The lawyers for the athlete said that their aim had been achieved by the granting of a trial, but Mahoney insisted that the injunction be vacated and the suit discontinued without any qualifications, or that it be tried on its merits.

When they appeared before the Justice there was a wrangle because Emes's attorneys at first refused to withdraw the appeal from the decision of the Registration Committee that had been made to the Board of Managers of the Metropolitan Association. Mahoney insisted that this appeal be withdrawn, and, after leaving the court to confer with Emes, the lawyers for the plaintiff agreed to do this. In agreeing to the vacation of the injunction and the discontinuance of the suit without costs, Mahoney paid a tribute to the Bronx Church House jumper. He said that Emes had been a credit to athletics, and that it was his hope that he would be able to prove at the hearing before the Registration Committee that he had not violated the rules. Emes said that at the hearing he would show that when the capitalization of athletic fame rule was passed he sold out his interest in the sporting goods business in order to maintain his status as an amateur.

DEFEATS CHAMPION BOXER.

Klewin Gets Decision Over Stark in Crescent Amateur Tourney.

Mike Stark of the Ninety-second Street Y. M. H. A., New York State 145-pound amateur boxing champion, went down in defeat last night in the final bout of the 145-pound class of the Crescent Athletic Club's monthly tournament, held in the Brooklyn organization's gymnasium, the judges awarding the honors of the contest to C. Klewin of the St. Bartholomew Club after three hard-fought and interesting rounds.

In the semi-final contests the competition was particularly interesting and there were several bouts that were productive of spectacular work. Especially was this true of the 115 and 135 pound classes, which divisions contributed the two most keenly contested bouts of the night. These bouts were between H. Deutsch, unattached, and S. Kovey, Educational Alliance—which the referee awarded to the latter in the third round—and J. Tomasulo, Elizabeth Y. M. C. A., and F. Micili, Educational Alliance. The latter bout, in the 115-pound division, went to Tomasulo, who was the stronger, and received the judges' award. Tomasulo was defeated in the final bout, however, by C. Hill, Yaeger's School. Kovey also lost in the final, his conqueror being B. Coughlin of the Spalding Club.

The results of the final bouts were as follows:

108-Pound Class.—T. Murphy, East Side House, defeated N. Forman, Educational Alliance, three rounds, judges' decision.

115-Pound Class.—A. Hill, Yaeger's School, defeated J. Tomasulo, Y. M. C. A., (Elizabeth, N. J.,) three rounds, judges' decision.

145-Pound Class.—C. H. Lewin, St. Bartholomew Club, defeated M. Stark, 92d St. Y. M. H. A., three rounds, judges' decision.

135-Pound Class.—B. Coughlin, Spalding Club, defeated S. Hovey, Educational Alliance, three rounds, judges' decision.

RICE BREAKS TWO BILLIARD RECORDS

Columbia Student Sets High Run and High Average Marks in Class C Play.

CLASS C AMATEUR BILLIARDS.
Standing of the Players.

Name.	W.	L.	H. R.	H. Av.
C. B. Terry	5	0	47	7 11-27
G. Rice	4	1	76	13 5-15
C. P. Mathews	3	2	27	5 20-36
G. Spear	3	2	46	5 10-38
F. A. Unger	1	3	37	4 19-28
I. Lewine	0	4	26	5 6-26
Dr. H. W. Hawley	1	5	54	6 3-20

Julian Rice covered himself with glory in the national Class C amateur billiard tournament at Maurice Daly's Academy yesterday afternoon when he not only established a new high-run record for all Class C competitions, but also created a new high average which surpasses by far the best that has ever before been attained in such a tournament. The fact that he defeated George Spear by a score of 200 to 61 is of almost minor consideration. The new high-run record, which exceeds his own mark of 69, is 76, and the new high average mark to which future contestants can shoot is 13 5-15. The best previous mark for Class C tournaments was 10 10-19, made by Louis A. Servatius a year ago. The new figures set by the Columbia University student gain prestige by comparison.

Not only does the average excel anything that has ever before been created in Class C, but it outdistances by a pronounced margin the best record that has ever been made in Class B billiards. When it is remembered that only once during the progress of the last Class A competition was the average by Rice surpassed, and then by none other than Morris D. Brown, a former national champion, some appreciation of the attainment is to be had. Rice bore the honors lightly. Asked how it was that he happened to mount to such supreme heights in billiards he replied: "Well, I had to hurry the game along as my wife was leaving the city on a late afternoon train and I wanted to accompany her to the station."

The other victors in the play of yesterday were Dr. Howard W. Hawley of Danbury, who won his first game of the tournament when he defeated Irving I. Lewine by 200 to 93; C. P. Mathews, who vanquished Dr. Hawley in an evening game by 200 to 143, and Clyde B. Terry, who averaged just short of seven when he defeated F. A. Unger by a score of 200 to 131. In the afternoon game, Hawley averaged 4 32-42. The best average of the evening was that by Terry. Mathews averaged 5,539 in the evening game against Hawley.

There was nothing remarkable about Rice's game during the first five innings. To be sure, he was in excellent stroke, as was indicated when he gathered a count of twenty-three on his second turn at the table, but it was followed by three innings which were not productive. In the sixth inning he brought the ivories under masterly control and started on what was to be the record run of Class C billiards. As his total steadily mounted the word passed forth that he was apparently destined to create a new record and spectators crowded around the table from every section of the big room.

Rice was playing closer billiards than has been evidenced in any game thus far. He took the short table and threaded the balls back and forth across the balk lines with delicacy and precision. Now and then he brought them into position for a line nurse and clicked off the points rapidly. Toward the end, as he realized that his total was mounting close to record figures, Rice became a bit nervous and some of his control vanished. For the last ten points he was playing open table billiards. After completing the seventy-sixth count the balls were lined up on the end rail and Rice had a difficult shot, which necessitated a play for a kiss, and he missed.

The next turn at the table found the Columbia student playing with the same infinite care, and he gathered in a cluster of 43. During the next three innings he counted each time in double figures and his total in the tenth inning was 181, or an average of slightly more than 18. It took him five innings more to run out the necessary nineteen points for the game.

The score:

Julian Rice—0 23 0 4 2 76 43 12 10 11 1 11 1 0 6. Total—200 points. Average—13 5-15. High runs—76, 43, and 23.

George Spear—5 6 0 2 7 2 1 5 1 17 8 5 7 0. Total—61 points. Average—4 5-14. High runs—17 and 7.

COREY WINS HARD MATCH.

Takes Three-Game Match from Guernsey in Class B Squash.

Alan Corey of the Yale Club continued his advance in the national Class B squash tennis tournament at the Columbia Club yesterday, when he gained a semi-final round bracket at the expense of one of his brothers of the Yale Club, Otis Guernsey, with the score of 15—8, 6—15, 15—4. The upper half of the draw now shows the names of R. Abbott of the Bridgeport University Club and Corey of the Yale Club in the semi-final round. The lower half brackets have yet to be filled.

Only one other match was played in the tournament yesterday. In the third round I. H. Cornell, Columbia Club, scored a victory over J. Hoyt of the Princeton Club, the score being 15—5, 15—9.

Only three clubs still have contestants in the tournament, Yale, Columbia, and the Bridgeport University Club. Of the Yale Club men there are Corey, L. Platt, and J. Ford Johnson. The Columbia Club men who survive are Cornell and K. Bulkley, while the lone player from the Bridgeport University Club is Abbott.

Corey and Guernsey had a hard-fought encounter before the former was returned the victor. Corey was superior in generalship, while speed was with Guernsey, who not long ago was a football player at Yale. The former gridiron star, however, could not combine his speed with consistently accurate stroking. He played the ball too high, so that the returns were in many instances easy for his opponent. On the other hand, Corey placed well, taking full advantage of the corners and the back wall.

CRESCENTS WIN AT SQUASH.

Montclair Team Is Vanquished by a Narrow Margin.

Squash tennis players of the Crescent A. C. scored a victory over the representatives of the Montclair A. C. in a special match played on the Crescent A. C. courts yesterday, the event being won by 4 to 3. The victories alternated until the last match of the day, which was between N. L. Torrence of the Crescent team and F. Jenkins of the Montclair A. C.

With the team contest depending on the result of this meeting, a spirited battle was waged. Torrence won the first encounter at 15—8, but he was vanquished in the second, when Jenkins flashed a sterling game and won at 18—15. The final game was well fought, but Torrence once more asserted his supremacy, the score this time being 15—12.

The summaries:

W. T. Mills, Montclair A. C., defeated J. Dorg, Crescent A. C., 15—9, 15—9; E. Pope, Jr., Crescent A. C., defeated S. Sellers, Montclair A. C., 5—15, 18—16, 18—16; C. Brown, Montclair A. C., defeated A. Baxter, Jr., Crescent A. C., 15—9, 15—13; H. Rowe, Crescent A. C., defeated J. G. Waldron, Montclair A. C., 8—15, 15—10, 15—8; G. Graham, Montclair A. C., defeated H. McGowan, Crescent A. C., 15—1, 15—10; T. Cruse, Crescent A. C., defeated A. Jenkins, Montclair A. C., 15—5, 15—12; N. L. Torrence, Crescent A. C., defeated F. Jenkins, Montclair A. C., 15—8, 15—18, 15—12.

Boxing Bouts Tonight.

Harlem S. C.—Stanley Yoakum vs. Eddie Dorsey; Augie Ratner vs. Frank Carbone. Both ten-round bouts.

Village S. C.—Sailor Grande vs. Silas Green; Red McDonald vs. Willie Kohler. Both ten-round bouts.

Vanderbilt A. C., Brooklyn.—Young Ahearn vs. Billy Bush. Ten rounds.

CLEAN SWEEPS IN SQUASH.

Harvard Club and Columbia Club Whitewash Opposing Teams.

CLASS A SQUASH TENNIS.
Standing of the Clubs.

	Won.	Lost.	P.C.
Harvard	6	0	1,000
Columbia	5	1	.833
Yale	2	4	.333
Princeton-Squash	2	5	.286
Heights Casino	1	6	.143

The Harvard Club representatives maintained their lead in the Class A division of the Metropolitan Squash Tennis League yesterday when they defeated the combined Princeton Club-Squash Club team on the Harvard Club courts by a score of 7 to 0. The other victory was that of the Columbia Club over the Heights Casino team on the Heights Casino courts. This contest also resulted in a clean sweep, the Columbia Club winning every one of the seven matches.

The Crimson players presented a formidable array of talent in the contest against the Princeton-Squash representatives. Eric Winston, holder of the national championship, headed the list of players, and following him came F. Van S. Hyde, who has been playing a brilliant game this season. The third man on the list was Dr. Alfred Stillman, a former national champion. Each one of these gained his victory in straight games, and for the most part by one-sided scores. Winston opposed Charles M. Bull, Jr., and was returned the victor by a score of 15—8, 15—12. Hyde vanquished John Taylor at 15—6, 15—9, and Stillman won from A. W. Riley by 18—14, 15—3.

Anderson Dana, T. M. Morrison, and Dr. H. S. Satterlee of the Harvard Club team, also won their matches easily. The only three-game match was between G. M. Rushmore of the Harvard Club and K. G. Stern of the Princeton Club. Stern succeeded in taking the opening game at 15—10, but was an easy victim of Rushmore's skill in the two succeeding games.

Jay Gould of the Columbia Club continued his victorious play in the match against Heights Casino. Gould topped the list of Columbia players, and was pitted against R. E. T. Riggs of the Casino. Both games went to Gould by a score of 15—7. F. S. Keeler of the Columbia Club and J. L. Low of the Casino had an interesting struggle. Low made several brilliant rallies, but Keeler was able to win at 15—12, 15—9. M. L. Cornell of the Columbia Club met with little opposition from Sterling Martin of the Casino, the contest being in Cornell's favor by a score of 15—6, 15—8.

The summaries:

HARVARD CLUB VS. PRINCETON CLUB-SQUASH CLUB.—Eric Winslow, Harvard, defeated C. M. Bull, Jr., Princeton-Squash, 15—8, 15—12; F. Van S. Hyde, Harvard, defeated J. Taylor, Princeton-Squash, 15—6, 15—9; Dr. A. Stillman, Harvard, defeated A. W. Riley, Princeton-Squash, 18—14, 15—3; A. Dana, Harvard, defeated H. Tobey, Princeton-Squash, 15—6, 15—3; T. M. Morrison, Harvard, defeated Dr. H. R. Mixsell, Princeton-Squash, 15—5, 15—12; G. M. Rushmore, Harvard, defeated K. G. Stern, Princeton-Squash, 10—15, 15—3, 15—5; Dr. H. S. Satterlee, Harvard, defeated A. J. Mittendorf, Princeton-Squash, 15—4, 15—10.

COLUMBIA CLUB VS. HEIGHTS CASINO.—Jay Gould, Columbia, defeated R. E. T. Riggs, Casino, 15—7, 15—7; F. S. Keeler, Columbia, defeated J. L. Low, Casino, 15—12, 15—9; E. W. Putnam, Columbia, defeated R. Goepel, Casino, 18—15, 5—15, 15—9; M. L. Cornell, Columbia, defeated S. Martin, Casino, 15—6, 15—8; K. Bulkley, Columbia, defeated O. S. Eldredge, Casino, 15—5, 15—8; L. Mahan, Columbia, defeated R. Catlin, Casino, 15—6, 11—15, 15—11; A. C. Scott, Columbia, defeated T. H. Beardsley, Casino, 18—15, 15—9.

TAD JONES STARTS WORK.

Returns to Yale to Outline Plans for Next Season's Eleven.

Special to The New York Times.

NEW HAVEN, Conn., Jan. 18.—Tad Jones, Yale's football coach, arrived here today to launch next season's plans. He had an extended conference tonight with Captain Art Gates, Line Coach Dr. Arthur Birdes, and Trainer John Mack. They will attend the banquet to the Yale leven tomorrow night in New York City, and will not announce the plans for next season's preliminary training until next week. Yale's schedule for next season has not yet been completed.

Kilbane Knocks Out Drummie.

Special to The New York Times.

WATERBURY, Conn., Jan. 18.—At the Auditorium here tonight before a crowded house, the featherweight champion, Johnny Kilbane of Cleveland, defeated Young Drummie, the Jersey City boxer, knocking him out in the tenth round.

BANKRUPTCY SALES.

IN THE DISTRICT COURT OF THE United States for the Southern District of New York.—In Bankruptcy. In the matter of JOSEPH I. FRANK, Bankrupt.—Chas. Shongood, U. S. Auctioneer for the Southern District of New York in bankruptcy, sells this day, Friday, Jan. 19, 1917, by order of the Court, at 10:30 A. M., at 539 Broadway, Borough of Manhattan, assets of the above bankrupt, consisting of very fine vestings, piece goods, woolens, cotton goods, vests, machines and stands, power tables, motors, tables, fixtures, etc. ROBERT R. LEVIS, Attorney for Petitioning Creditors, 74 Broadway, New York.

IN THE DISTRICT COURT OF THE United States for the Southern District of New York.—In Bankruptcy.—In the matter of CARMELO & WILLIAM PAMPINELLA, individually and as co-partners trading as PAMPINELLA & COMPANY, Bankrupt.—Chas. Shongood, U. S. Auctioneer for the Southern District of New York in Bankruptcy, sells this day, Friday, Jan. 19, 1917, by order of the Court, at 10:30 A. M., at James Conroy Stable, 235 East 34th Street, Borough of Manhattan, assets of the above bankrupt, consisting of horse, wagon, and harness. PHINEAS LEWINSON, Receiver. ALEXANDER LEVINE, Attorney for Receiver, 309 Broadway, New York.

IN THE DISTRICT COURT OF THE United States for the Southern District of New York.—In Bankruptcy.—In the matter of I. D. SCHLACHETZKI & COMPANY, Bankrupt.—Chas. Shongood, U. S. Auctioneer for the Southern District of New York in Bankruptcy, sells Wednesday, Jan. 24, 1917, by order of the Court, at 10:30 A. M., at 539 Broadway, Borough of Manhattan, assets of the above bankrupt, consisting of dresses, suits, skirts, fixtures. SAMUEL S. BRESLIN, Attorney for Petitioning Creditors, 320 Broadway, New York.

BANKRUPTCY NOTICES.

NO. 24,064.—IN THE UNITED STATES District Court, Southern District of New York.—In Bankruptcy.—In the matter of MOSES SHAFFRON, trading as M. SHAFFRON & COMPANY, alleged bankrupt.

A petition in bankruptcy has been filed against Moses Shaffron and a meeting of creditors will be held at the office of Stanley W. Dexter, Referee in Bankruptcy, No. 71 Broadway, City of New York, on the 29th day of January, 1917, at 12 o'clock noon, to consider an offer of composition, at which meeting the said creditors may attend, prove their claims, examine the alleged bankrupt, and transact such other business as may properly come before said meeting.

Dated January 17th, 1917.
STANLEY W. DEXTER, Referee in Bankruptcy.

UNITED STATES DISTRICT COURT, SO. Dist. N. Y.—In Bankruptcy.—JACOB FISH and ANDREW EMMER, individually and as copartners trading as FISH & EMMER, Bankrupt.

Creditors of said Jacob Fish and Andrew Emmer, individually and as copartners trading as Fish & Emmer, are hereby given notice that on January 4, 1917, they were duly adjudicated bankrupt. The first meeting of creditors will be held at my office, No. 82 Beaver Street, New York City, January 29th, 1917, at 2:00 P. M. Creditors may prove claims, appoint a trustee, examine the bankrupt, and transact such other business as may come before the meeting.

WILLIAM H. WILLIS, Referee in Bankruptcy.
Dated New York, January 18, 1917.

U. S. DISTRICT COURT, SOUTHERN District of New York.—Bankruptcy.—No. 23,820.

Notice is given that MORRIS NYDITZ, individually and as a member of the firm of ALASKA FUR COMPANY, and the ALASKA FUR COMPANY, bankrupts, have applied for a discharge from all their debts. Creditors and parties interested are ordered to attend before this court in Post Office Building, Manhattan, New York, on Monday, February 19, 1917, at 10:30 A. M., there to show cause why discharge should not be granted.
WILLIAM ALLEN, Referee in Bankruptcy.

U. S. DISTRICT COURT, SOUTHERN District of New York.—Bankruptcy.—No. 23,827. Notice is given that KATIE F. VANNEMAN, a bankrupt, has applied for a discharge from all her debts. Creditors and parties interested are ordered to attend before this Court in Post Office Building, Manhattan, New York, on Monday, February 19th, 1917, at 10:30 A. M., there to show cause why discharge should not be granted.
SEAMAN MILLER, Referee in Bankruptcy.

Are You Run-Down?

Are you trying to Build Up?

Est. 1857

Don't fool with imitations—Get the Genuine

Dewey's PORT WINE Combined with OLIVE OIL

This preparation carries the same guaranty of purity as goes with the name of Dewey as the pioneer maker of American Wines since 1857. Helps digestion and assimilation, tones nervous system, corrects constipation, makes rich, red blood, builds you up. Ask your doctor. No taste of oil.

$1 at Park & Tilford, Acker, Merrall & Condit and good dealers.

If you need Iron combined with Port and Oil, Do-For-Ol Dew-For-Ol At your druggist.

If your dealer does not carry Dewey's, send order to us and we will have your neighborhood dealer deliver it.

H. T. DEWEY & SONS CO. ('Phone 3061-Cort.) 138 Fulton St. 81 Nassau St., N. Y.

BANKRUPTCY NOTICES.

UNITED STATES DISTRICT COURT, Southern District of New York.—Bankruptcy.—22,404.

Notice is given that MORRIS SCHACHTER, bankrupt, individually and as member of firm of SCHACHTER & GROSSMAN, has applied for a discharge from all his debts. Creditors and parties interested are ordered to attend before this Court in Post Office Building, Manhattan, New York, on Monday, February 19th, 1917, at 10:30 A. M., there to show cause why discharge should not be granted.
STANLEY W. DEXTER, Referee in Bankruptcy.

UNITED STATES DISTRICT COURT, Southern District of New York.—No. 24,082.—In Bankruptcy.—MILTON FUERST, Bankrupt.

Milton Fuerst was duly adjudicated bankrupt on January 12th, 1917, and the first meeting of creditors will be held at my office, 71 Broadway, City of New York, on January 29th, 1917, at 10:30 A. M. Creditors may then attend, prove their claims, appoint a Trustee, examine the bankrupt, and transact such other business as may properly come before said meeting.

Dated, January 17th, 1917.
STANLEY W. DEXTER, Referee in Bankruptcy.

U. S. DISTRICT COURT, SOUTHERN DIStrict of New York.—Bankruptcy.—No. 23,175.

Notice is given that WINIFRED T. McDONALD, bankrupt, has applied for a discharge from all his debts. Creditors and parties interested are ordered to attend before this court in Post Office Building, Manhattan, New York, on Monday, February 19, 1917, at 10:30 A. M., there to show cause why discharge should not be granted.
WILLIAM ALLEN, Referee in Bankruptcy.

UNITED STATES DISTRICT COURT, Southern District of New York.—Bankruptcy.—22,801.

Notice is given that ROBERT T. KENT, bankrupt, has applied for a discharge from all his debts. Creditors and parties interested are ordered to attend before this Court in Post Office Building, Manhattan, New York, on Monday, February 19th, 1917, at 10:30 A. M., there to show cause why discharge should not be granted.
STANLEY W. DEXTER, Referee in Bankruptcy.

UNITED STATES DISTRICT COURT, SO. District N. Y.—No. 24,084.—In Bankruptcy.—LOUIS H. TAFT, Bankrupt.

Creditors of said Louis H. Taft are hereby given notice that on January 13th, 1917, he was duly adjudicated bankrupt. The first meeting of creditors will be held at my office, No. 2 Rector Street, N. Y. City, February 1st, 1917, at 10 A. M. Creditors may prove claims, appoint a Trustee, examine the bankrupt, and transact such other business as may come before the meeting.
SEAMAN MILLER, Referee in Bankruptcy.

UNITED STATES DISTRICT COURT, SO. District N. Y.—No. 24,023.—In Bankruptcy.—ARKIN DRESS CO., INC., Bankrupt.

Creditors of said Arkin Dress Co., Inc., are hereby given notice that on January 11th, 1917, it was duly adjudicated bankrupt. The first meeting of creditors will be held at my office, No. 2 Rector St., N. Y. City, February 1st, 1917, at 11 A. M. Creditors may prove claims, appoint a Trustee, examine the bankrupt, and transact such other business as may come before the meeting.
SEAMAN MILLER, Referee in Bankruptcy.

UNITED STATES DISTRICT COURT, Southern District of New York.—No. 24,077.—In Bankruptcy.—WOLF YONKER, Bankrupt.

Wolf Yonker was duly adjudicated bankrupt on January 11, 1917. The first meeting of creditors will be held at my office, 67 Wall Street, City of New York, on February 2, 1917, at 10:30 A. M. Creditors may prove claims, appoint a Trustee, examine the bankrupt, and transact such other business as may come before said meeting.
WILLIAM ALLEN, Referee in Bankruptcy.

U. S. DISTRICT COURT, SOUTHERN District of New York.—Bankruptcy.—No. 23,889.

Notice is given that J. MORRISON GILMOUR, bankrupt, has applied for a discharge from all his debts. Creditors and parties interested are ordered to attend before this court in Post Office Building, Manhattan, New York, on Monday, February 19, 1917, at 10:30 A. M., there to show cause why discharge should not be granted.
WILLIAM ALLEN, Referee in Bankruptcy.

U. S. DISTRICT COURT, SOUTHERN District of New York.—Bankruptcy.—No. 23,186.

Notice is given that PHILIP HYAMS, bankrupt, has applied for a discharge from all his debts. Creditors and parties interested are ordered to attend before this court in Post Office Building, Manhattan, New York, on Monday, February 19, 1917, at 10:30 A. M., there to show cause why discharge should not be granted.
WILLIAM ALLEN, Referee in Bankruptcy.

UNITED STATES DISTRICT COURT, SO. District N. Y.—No. 23,889.—In Bankruptcy.—LOUIS SALZMAN, Bankrupt.

Creditors of said Louis Salzman are hereby given notice that on December 19th, 1917, he was duly adjudicated bankrupt. The first meeting of creditors will be held at my office, No. 2 Rector Street, N. Y. City, February 1st, 1917, at 10:30 A. M. Creditors may prove claims, appoint a Trustee, examine the bankrupt, and transact such other business as may come before the meeting.
SEAMAN MILLER, Referee in Bankruptcy.

UNITED STATES DISTRICT COURT, Southern District of New York.—Bankruptcy.—23,543.

Notice is given that JACOB SINGER, bankrupt, has applied for a discharge from all his debts. Creditors and parties interested are ordered to attend before this Court in Post Office Building, Manhattan, New York, on Monday, February 19, 1917, at 10:30 A. M., there to show cause why discharge should not be granted.
STANLEY W. DEXTER, Referee in Bankruptcy.

U. S. DISTRICT COURT, SOUTHERN DIStrict of New York.—Bankruptcy.—No. 23,764. Notice is given that IDA MARKS, a bankrupt, has applied for a discharge from all her debts. Creditors and parties interested are ordered to attend before this Court in Post Office Building, Manhattan, New York, on March 5th, 1917, at 10:30 A. M., there to show cause why discharge should not be granted.
WILLIAM H. WILLIS, Referee in Bankruptcy.
Dated New York, January 18, 1917.

U. S. DISTRICT COURT, SOUTHERN DIStrict of New York.—Bankruptcy.—No. 22,743. Notice is given that LOUIS JOSEPH, a bankrupt, has applied for a discharge from all his debts. Creditors and parties interested are ordered to attend before this Court in Post Office Building, Manhattan, New York, on Monday, February 19th, 1917, at 10:30 A. M., there to show cause why discharge should not be granted.
SEAMAN MILLER, Referee in Bankruptcy.

U. S. DISTRICT COURT, SOUTHERN DIStrict of New York.—Bankruptcy.—No. 23,776. Notice is given that HARRY H. PARADISE, a bankrupt, has applied for a discharge from all his debts. Creditors and parties interested are ordered to attend before this Court in Post Office Building, Manhattan, New York, on Monday, February 19th, 1917, at 10:30 A. M., there to show cause why discharge should not be granted.
SEAMAN MILLER, Referee in Bankruptcy.

UNITED STATES DISTRICT COURT, Southern District of New York.—Bankruptcy.—23,771.

Notice is given that MAX BERMAN, bankrupt, has applied for a discharge from all his debts. Creditors and parties interested are ordered to attend before this Court in Post Office Building, Manhattan, New York, on Monday, February 19th, 1917, at 10:30 A. M., there to show cause why discharge should not be granted.
STANLEY W. DEXTER, Referee in Bankruptcy.

U. S. DISTRICT COURT, SOUTHERN DIStrict of New York.—Bankruptcy.—No. 23,452. Notice is given that ISADORE BRECKEL, a bankrupt, has applied for a discharge from all his debts. Creditors and parties interested are ordered to attend before this Court in Post Office Building, Manhattan, New York, on Monday, February 19th, 1917, at 10:30 A. M., there to show cause why discharge should not be granted.
SEAMAN MILLER, Referee in Bankruptcy.

NEW YORK.

BEECHTREE INN 28 Minutes from Grand Central. Open All Year. Lawrence Park, BRONXVILLE, N. Y.

NEW JERSEY.

LAUREL HOUSE LAKEWOOD Only 1¼ hours from New York. Golf, Tennis, Motoring, Riding, Driving, Trap Shooting, etc. Dancing. Teas. Orchestral Concerts. A. J. Murphy, Manager. C. V. Murphy, Asst. Manager.

LAUREL in the PINES LAKEWOOD, N. J. A Modern Hotel in a Noted Winter Resort. SHELTERED BRIDLE PATHS. WELL KEPT WALKS. ATTRACTIVE DRIVES. TENNIS COURTS AND PUTTING GREENS. UNEXCELLED GOLF COURSE. DAILY CONCERTS AND DANCES. Branch Office Chandler Bros. & Co., Brokers. FRANK F. SHUTE, Mgr.

HOTEL PALMER, Lakewood, N. J. A modern hotel noted for its cuisine. Elevator. Running Water. Private Baths. Special rates for Jan. Booklet "B." T. T. DOLBEY, Manager. Formerly Hotel Gladstone, Narragansett Pier.

"The Idamarks" 705 Madison Ave., Lakewood, N. J. Very best cuisine and service; extra large rooms; running water; spacious grounds.

NEW JERSEY—Atlantic City

ROYAL PALACE HOTEL AND COTTAGES, on the Beach, ATLANTIC CITY, N.J. NEAR ALL PIERS AND AMUSEMENTS. ORCHESTRA · DANCING. EVERY CONVENIENCE FOR COMFORT AND PLEASURE. S. Hanstein, Prop.

THE BREAKERS Atlantic City's Newest and Finest Fireproof Hotel. On the ocean front, offering every detail of modern comfort, appointment and service for 1000 guests. American and European plans. Egyptian Restaurant on roof, 165 feet above the boardwalk. Concerts by superb orchestra.

HOTEL ST. CHARLES with its handsome new 12-story fireproof addition. Capacity 500. On the ocean front. Orchestra. Noted for service and cuisine. Hot and Cold Sea Water in all baths. Spacious porches and sun parlors. Auto buses meet all trains. SPECIAL WINTER RATES.

ALAMAC HOTEL Ocean front in the heart of Atlantic City. Fireproof. American and European plans. Hot and cold sea water baths. Grill. Orchestra. Garage. Capacity 400. Open always. MACK LATZ & CO.

ATLANTIC CITY the TRAYMORE has set a new standard of service, comfort & beauty. LARGEST FIREPROOF RESORT HOTEL IN THE WORLD. American Plan. European Plan. NEW YORK BOOKING OFFICE: HOTEL 40 TIMES BLDG. D. S. WHITE, Pres. Phone Bryant 5375. J. W. MOTT, Gen'l Mgr.

SOUTHERN STATES.

Highland Park Hotel AIKEN, S. C. NOW OPEN. AMERICAN PLAN. New hotel, all modern conveniences. Golf, tennis, polo, driving and horseback; ideal climate. J. J. SWEENEY, Mgr. FURNISHED COTTAGES FOR RENT.

HOTEL CLARENDON AND COTTAGES. SEABREEZE FLORIDA. ON THE FAMOUS "EAST COAST." Railroad Station, Daytona. Season Jan. 6th to April 10th. Directly on Ocean. Absolutely fireproof. 18-hole Golf Course. 6,000 yards. Booklet on application, 1180 Broadway.

MIAMI Tropical south end of Florida. Winter surf bathing 75 degrees. Only place real Summer. Every sport; hotels all prices. Write Chamber of Commerce.

PINE FOREST INN, Summerville, S. C. OPENS NOVEMBER 30TH. 18-hole golf course. Riding, Driving, Hunting. F. W. Wagener & Co., Props. Chas. A. Weir, Mgr.

TAMPA BAY HOTEL TAMPA, FLORIDA. On Beautiful West Coast. 2 Eighteen-Hole Golf Courses. Boating, Fishing, Tennis, Motoring, Hunting. W. F. Adams, Mgr.

WASHINGTON, D. C.

HOTEL GRAFTON American Plan. Washington, D. C. Noted for its refined patronage and delicious meals; fashionably located; liberally conducted. HARRINGTON MILLS, Prop. Summer Season, Saranac Inn, Adirondacks.

THE BURLINGTON WASHINGTON, D. C. Four Blocks from White House; 431 Rooms; Everything Brand New; Finest Southern Cuisine; Room and Bath, $4.00 Day, American Plan. Room and Bath, $2.00 to $4.00.

BERMUDA. THE IDEAL WINTER RESORT. Climate Mild but not Enervating. BERMUDA PRINCESS HOTEL. Now open. Best location and equipment on the islands. Modern service throughout. Grill room, tiled swimming pool, our own fleet of yachts; superb drives, saddle riding, golf, tennis, sea bathing. 48 hours from New York. S. S. Passage of Quebec S. S. Co., 32 Broadway, N. Y. HOWE & TWOROGER, Mgrs., Hamilton, Bermuda.

PENNSYLVANIA.

GALEN HALL Wernersville, Pa. Always Open.

MICHIGAN.

Mt. Clemens Mineral Baths for Rheumatism, Nervous and Blood Diseases. Write Business Men's Ass'n, Box 28, Mt. Clemens, Mich.

BANKRUPTCY NOTICES.

U. S. DISTRICT COURT, SOUTHERN District of New York.—Bankruptcy.—No. 23117.

Notice is given that ABRAHAM I. MEYER, bankrupt, has applied for a discharge from all his debts. Creditors and parties interested are ordered to attend before this court in Post Office Building, Manhattan, New York, on Monday, February 19, 1917, at 10:30 A. M., there to show cause why discharge should not be granted.
WILLIAM ALLEN, Referee in Bankruptcy.

U. S. DISTRICT COURT, SOUTHERN District of New York.—Bankruptcy.—No. 23879.

Notice is given that STEINBERG BROS. & SONS, INC., an alleged bankrupt, has applied for the confirmation of a composition of thirty per cent. cash. Creditors and parties interested are ordered to attend before this Court, in the Post Office Building, Manhattan, New York, on Monday, January 29th, 1917, at 10:30 A. M., there to show cause why the above composition should not be confirmed. STANLEY W. DEXTER, Referee in Bankruptcy.

U. S. DISTRICT COURT, SOUTHERN DIStrict of New York.—Bankruptcy.—No. 23,937. Notice is given that ADOLPH SINGER, a bankrupt, has applied for a discharge from all his debts. Creditors and parties interested are ordered to attend before this Court in Post Office Building, Manhattan, New York, on Monday, February 19th, 1917, at 10:30 A. M., there to show cause why discharge should not be granted.
SEAMAN MILLER, Referee in Bankruptcy.

Continued Investment Buying

is steadily diminishing the supply of listed

Railroad Bonds

now available at attractive prices.

Upon request for Circular AG-89, we shall be pleased to send our list of Railroad Bonds yielding

4.00% to 5.40%

The National City Company

National City Bank Building
New York

The Warning Note

For two months experienced investors have been quietly turning their war profits into safe and sound bonds. They have heeded the warning note of forthcoming financial changes.

Your next purchase should be in bonds that have *proven* their safety, stability of price and marketability.

Let us send you our current "Bond Topics" and our Graphic Chart, giving the history of six selected Bonds yielding

5½ to 6⅜%

Please specify Combination T-310.

A. H. Bickmore & Co
111 BROADWAY, N.Y.

Protection for the Investor

It should be a source of satisfaction to an investor to know that reliable investment houses watch carefully the securities they put on the market so that the slightest weakening of their intrinsic value may be guarded against.

William P. Bonbright & Co.
Incorporated
14 Wall Street, New York
London: William P. Bonbright & Co. Paris: Bonbright & Co.

January Investments

We have issued a circular describing a comprehensive list of Public Utility, Railroad, Municipal and Industrial Bonds to yield about

4.70% to 6.10%

The bonds described in this circular should prove especially attractive investments for January funds.

Write for Circular No. 1590
"January Investments"

Spencer Trask & Co.
Investment Securities
25 Broad Street, New York
ALBANY BOSTON CHICAGO
Members New York Stock Exchange.

$250,000

Spokane, Wash.

4½% Gold Bonds

Due Jan. 1, 1962

Exempt from the Federal Income Tax.

Eligible to Secure Postal Savings Deposits

Legal investment for Savings Banks and Trust Funds in New York and Massachusetts

Price to yield 4%

Remick, Hodges & Co
Members New York Stock Exchange
14 Wall St., New York
Correspondents:
R. L. Day & Co. Boston

WHITE, WELD & CO.
CHICAGO NEW YORK BOSTON

FINANCIAL MARKETS

Stocks Move Forward Again—Trading Light—War Order Markets.

In the light of yesterday's movement of prices on the Stock Exchange, the decline on Wednesday appeared as a temporary interruption of a fairly well defined movement rather than as a reversal of position on the part of traders.

The accounts which the public had yesterday of the work of the German commerce raider off the coast of South America left little ground for fearing that the exploits of the German cruiser would create fresh complications between ourselves and Germany. It was only the fear of that which would seem to make this news a sufficient source of concern to afford reasonable explanation of a decline such as occurred the day before yesterday. With that possibility minimized if not eliminated, the market was left free to respond to more general influences, and these, as the course of the market itself showed, were favorable. The relatively small volume of the trading showed that traders were not disposed to do very much in the market, and the fact that prices rose despite this relative inactivity on the part of traders gave the rise all the more significance as an indication of the underlying market tendency at the moment.

How far war influences are still an active force in the stock market is a question which cannot of course be answered in exact terms, but there is a great deal which goes to show that war considerations are now playing only a very small part in shaping prices. What is more, the chances seem very much against the development of another broad speculation in stocks based on war-order profits. Speaking broadly, it may be said that we have had two such markets since the war began. The first came to an end in October, 1915, and the second in December, 1916. Such markets are months in developing and no one could consciously contribute to the development of such a market now without realizing that there was danger of its being confronted at its height by the ending of the struggle or by a sure indication of that end.

The position then would be much worse than it was on the occasion of the undoing of either of the two war-order markets which we have already had, for the market would not then be looking forward to the possibility of more war-order profits to make good the losses suffered through excessive speculation on the orders previously received. The chances, then, are against another market of this sort. That is far, however, from being a bad thing for either the stock market or the country, for the sooner things are looked at from the point of view of peace rather than from the point of view of war, the better it will be for the whole business and financial situation.

LONDON TRADERS CHEERFUL

Believe New Bank Rate Will Release Funds for Market Purposes.

LONDON, Jan. 18.—Money was less plentiful today. Discount rates were adjusted to meet the reduced bank rate. The opinion prevails that the latter action points to the issue of Treasury bills in the near future. The announcement of the loan arranged in New York confirmed the view that the exchange situation is well in hand and helped the decision for a lower bank rate.

The stock market was cheered by the 5½ per cent. rate and the allowance of interest on fully paid applications for the war loan, and it is believed these factors will enable funds to be released sooner than expected for market purposes. In the meantime business is narrow, and today was confined to Japanese bonds, rubber shares, and a few gold mines at steady prices. American securities declined from lack of support and closed dull.

MONEY AND EXCHANGE.

	Days. 15 or Less.	Over 15, up to 30.	Over 30, up to 60.	Over 60, up to 90.
Boston	*3½	4	4	4
New York	3	4	4	4
Philadelphia	3½	4	4	4
Cleveland	3½	4	4½	4½
Richmond	4	4	4	4
Atlanta	4	4	4	4
Chicago	3½	4	4	4½
St. Louis	4	4	4	4
Minneapolis	4	4	4	4½
Kansas City	4	4½	4½	4½
Dallas	4	4	4	4
S. Francisco	*3	†3½	4	4½

*10 days or less. †Over 10 days.

	Agricul. Over 90.	Trade Acceptances. Up to 60.	60 to 90.	Commodity.
Boston	5	3½	3½	4
New York	5	3½	3½	..
Philadelphia	4½	3½	3½	3½
Cleveland	5	†3½	4	..
Richmond	4½	3½	3½	3½
Atlanta	5	3½	3½	3
Chicago	5	3½	..	..
St. Louis	4½	3½	3½	3½
Minneapolis	5	3½	3½	3½
Kansas City	5	4	4	4
Dallas	4½	3½	3½	3
S. Francisco	5	3	3½	*3½

*Up to 30 days; over 30 to 60, 4 per cent; over 60 to 90, 4½ per cent., and over 90, 5 per cent. †This bank has a rate of 3 per cent. for 30-day acceptances.

COLLATERAL LOANS.

Call.

High.	Low.	Last.	Renewal Rate.
2	1¾	2	2

Time.

90 days.........3 | 5 months.......3@3¼
60 days.........3 | 6 months.......3@3¼
4 months......3@3¼

BANK ACCEPTANCES.

Eligible for rediscount with Reserve Bank, 60 to 90 days.........2⅝@2⅞
Not eligible, 60 to 90 days.........3 @3¼

COMMERCIAL PAPER.

Best-Known Names.

30 to 90 days.........3¼
4 to 6 months.........3¼@3½

Other Names.

4 to 6 months.........3⅝@4

FOREIGN EXCHANGE.

Range of Rates.

	High.	Low.	Last.	Change.
Sterling—Demand	4.7585	4.7581¼	4.7581¼	—.0003⅝
Cables	4.7645	4.7645	7.7645	—.0002½
Francs—Demand	5.84½	5.84½	5.84	—.00½
Cables	5.83½	5.83½	5.83½	—.00½
Marks—Demand	68.00	67.50	67.50	—.50
Cables	68.12½	67.62½	67.62½	—.43¾

Closing Rates.

Following are yesterday's closing rates, compared with the normal rates of exchange based on the mint par of exchange adapted to the customary way of quoting the several exchanges. Sterling is quoted at so many dollars to the pound, German exchange so many cents to 4 marks, and French, Italian, and Swiss exchanges so many francs or lire to the dollar. The other exchanges in this list are quoted so many cents to the units of currency in the several countries.

Normal Rates of Exch.		Yesterday's Close—Demand or Checks.	Cable.
4.8665	London	4.7581¼	4.7645
5.1825	Paris	5.84½	5.83½
95.28	Berlin	67.50	67.62½
20.26	Austria	10.93	10.95
	China—Hongkong	55.50	55.60
	Peking	88.50	88.62½
	Shanghai	88.50	88.62½
19.295	Greece	20.00	20.05
40.19	Holland	*40.75	*40.81¼
32.44	India—Bombay	32.25	32.37½
	Calcutta	32.25	32.37½
5.1826	Italy	7.00	6.99½
49.84	Japan—Kobe	50.75	50.87½
	Yokohama	50.75	50.87½
50.00	Philippine Islands—Manila	50.12½	50.25
51.45	Russia	29.00	29.05
26.79	Scandinavia—Copenhagen	27.50	27.60
	Stockholm	29.40	29.55
	Christiania	28.00	28.10
19.295	Spain	21.20	21.35
	South America—		
42.44	Buenos Aires	44.00	44.12½
32.44	Rio	23.75	23.87½
5.1826	Switzerland	5.03⅝	5.02⅝

TIME BILLS ON LONDON.

Bankers. 60 Days.	90 Days.	Commercial. 60 Days.	90 Days.
$4.72	$4.70	$4.71½	$4.69⅞

*Plus 1/32.

Clearing House Exchanges.

Clearing House exchanges, $602,218,733; balance, $44,895,673; Sub-Treasury debit balance, $2,407,537; Federal Reserve Bank debit balance, $5,106,710.

Domestic Exchanges.

Boston, par; Chicago, 10c discount; St. Louis, 10c discount to par; San Francisco, 10c premium; Montreal, par.

Silver.

Bar silver in London, 36⅝d, up ⅛d; in New York, 75⅝c, up ⅝c; Mexican dollars, 58¼@61¼c.

NEW YORK STOCK EXCHANGE

THURSDAY, JAN. 18, 1917.

	1917.	1916.	1915.
Day's sales	590,990	616,879	386,101
Year to date	11,185,744	10,834,061	3,097,531

Closing. Bid.	Ask.	Sales.		First.	High.	Low.	Last.	Net Chge.
57	58	200	Acme Tea	57⅛	57⅛	57	57	...
135	145	100	Adams Express	140	140	140	140	+1
17¼	18	400	Advance Rumely	17	17¼	17	17	...
9⅝	9⅞	700	Alaska Gold Mines	9½	9½	9¼	9½	...
7	7⅛	600	Alaska Juneau	7⅛	7⅛	7	7	—⅛
28	28⅜	200	Allis-Chalmers Mfg	28⅛	28⅜	28⅛	28⅜	+1⅛
88	89¼	400	Am. Agricul. Chem	87½	88¼	87¼	88¼	+1¼
93	94	1,200	Am. Beet Sugar	93½	94⅛	93½	93⅞	+⅞
47½	47⅝	2,300	Am. Can	47	48⅛	47	47⅝	+1⅛
109⅞	110⅞	200	Am. Can pf	110¼	110½	110¼	110½	+⅜
67¾	68	1,300	Am. Car & Fdry	67⅝	68	67⅝	67⅞	+⅜
13½	14	100	Am. H. & Leather	14	14	14	14	+½
70	71	1,600	Am. H. & Leath. pf	69½	71⅝	69½	71⅛	+2
18⅛	19	400	Am. Linseed	18⅛	18⅜	18⅛	18⅜	+¼
51	52	100	Am. Linseed pf	51⅛	51⅛	51⅛	51⅛	+1⅛
77½	77¾	2,600	Am. Locomotive	77¼	77⅞	76½	77¾	+1
105	107	100	Am. Loco. pf. s.30 f	105¼	105¼	105¼	105¼	...
7	7½	800	Am. Malt	7½	7½	7½	7½	—1
108⅝	108⅞	15,700	Am. Smelt. & Ref	107¼	109⅛	107	108½	+1⅝
116⅜	116⅞	100	Am. Smelt. & R. pf	116⅝	116¾	116⅝	116⅝	+¼
99½	100	600	Am. Smelt. S. pf. A	100	100	99⅝	99⅝	—¼
60½	61	100	Am. Steel F'dries	60½	60½	60½	60½	—½
120½	122	100	Am. Sugar Ref. pf	121	121	121	121	+½
123½	123⅝	2,500	Am. Tel. & Tel	123⅝	123⅝	123½	123½	...
..	..	6,000	Am. T. & T. rights	1⅞	2	1⅞	2	+⅛
218	220	200	Am. Tobacco	218	219⅝	218	219⅝	+⅝
109¼	110	200	Am. Tob. pf. new	109½	109⅝	109½	109⅝	+⅝
47	48	300	Am. Woolen	47¼	47⅝	47¼	47⅝	+¾
45¼	46	200	Am. Writing P. pf	46	46	46	46	...
38	38⅞	2,400	Am. Zinc L. & S	36½	39	36½	38½	+2
86¼	86½	14,000	Anaconda Cop. Co	85⅞	86⅝	85	86¼	+1⅛
71½	72½	500	Associated Oil	72	72	71⅝	72	+⅜
105½	105⅞	500	Atch., Top. & S. F	105½	105⅝	105½	105⅝	+¾
98⅞	99½	1,250	Atch., T. & S. F. pf	99⅛	99½	99	99	...
13	14⅞	100	At., Birm. & At	14⅝	14⅝	14⅝	14⅝	—⅛
116	117	300	Atlantic Coast Line	116⅞	116⅞	116	116	—1
113	113¼	4,500	At., Gulf & W. I	112	114	111½	112½	+1⅜
57	57¼	2,000	Baldwin Loco	56¼	57½	56¼	57	+⅝
84⅜	85	1,100	Baltimore & Ohio	84½	85	84½	85	+¼
76⅝	77	200	Baltimore & O. pf	76⅝	76⅝	76⅝	76⅝	—⅛
..	..	10	Bank of Commerce	194	194	194	194	...
435	445	1,410	Bethlehem Steel	438	448	420	435	—5
128	140	400	Bethlehem Steel pf	125	132	125	130	—5
81⅜	82	200	Bklyn Rapid Tran	81⅛	81⅛	81⅛	81⅛	—¼
91	91¼	200	Burns Brothers	91½	91½	91½	91½	+½
48½	49¼	1,700	Butte & Superior	48½	49⅜	48½	49	+⅞
25	26	100	California Petrol	25	25	25	25	—1⅜
55¼	55¾	400	California Pet. pf	55	55½	55	55½	+½
162	163½	4,600	Canadian Pacific	160½	163¾	160½	163	+3
90½	91	9,300	Central Leather Co	90	91½	89¼	90⅝	+¾
114	115	100	Central Leather pf	115	115	115	115	+½
64¾	65¼	1,500	Chesapeake & Ohio	64⅜	65¼	64⅜	65	+⅞
13¼	13⅝	600	Chi. Great Western	13¼	13⅞	13⅛	13⅞	+⅜
39	39¾	400	Chi. Gt. West. pf	40	40	39¼	40	+¾
91	91½	2,700	Chi., Mil. & St. P	90	91⅞	90	91¼	+⅞
124¼	124½	1,400	Chi., M. & St. P. pf	124½	124½	124½	124½	...
122	123	100	Chi. & Northwest	123	123	123	123	+⅝
30¾	31¼	2,500	Chi., Rock Isl. & P	30⅜	31	30⅜	31	—2
30⅜	31¼	1,900	C., R.I. & P.cfs.of d	30½	31⅛	30½	31	—⅛
25⅝	25⅞	2,700	Chile Copper	25⅝	26	25⅝	25⅝	...
55⅝	55½	1,100	Chino Copper	54¼	55⅞	54⅜	55⅝	+⅞
73½	75	300	Cluett, Peabody Co	75	75	74½	74½	+1⅞
47	47¼	1,300	Col. Fuel & Iron	46½	47½	46½	47¼	+½
29	30	200	Col. & Southern	29	29	29	29	+1
43	43⅜	1,900	Columbia Gas	42⅞	43½	42⅞	43¼	+⅜
110	111	200	Consolidated Coal	110¼	110⅝	110¼	110⅝	—1⅜
133	134½	1,400	Consolidated Gas	132½	134⅝	132½	134	+1½
56	58	100	Continental Insur	57	57	57	57	—⅝
56	58	25	Do., odd lot	58	58	58	58	...
23½	23¼	21,600	Corn Products Ref	21⅞	24	21⅞	23¼	+1¼
103⅜	104	1,300	Corn Prod. Ref. pf	102⅞	103⅜	102½	103½	+½
65¼	65⅜	9,700	Crucible Steel	64⅛	66¼	64	65½	+1⅜
50⅞	51¼	3,900	Cuba Cane Sugar	50¼	51⅛	50¼	51	+⅝
94¼	94½	500	Cuba Cane Sug. pf	94	94¼	94	94¼	+¼
36	37	100	Den. & Rio Gr. pf	37¼	37¼	37¼	37¼	+¼
27¼	28¼	200	Distillers' Secur	28	28	28	28	+½
21⅜	22	400	Dome Mines	21⅜	21⅜	21⅜	21⅜	—¼
53	56	100	Driggs-Seabury	51½	51½	51½	51½	—¼
11	12	100	Dul., S. S. & A. pf	11	11	11	11	+1
33	33¼	1,400	Erie	32¼	33¼	32¼	33	+½
48	48½	200	Erie 1st pf	47⅜	48	47⅜	48	...
38	39	500	Erie 2d pf	38¼	38¼	38	38¼	+¼
11	17	100	Federal Min. & S	15	15	15	15	+1
38	..	100	Federal M. & S. pf	38¼	38¼	38¼	38¼	—2⅝
35	36	600	Gaston, Wms. & W	35½	35½	35	35½	+½
170	171	350	General Electric	169⅝	170½	169⅝	170½	+½
119½	120	2,800	Gen. Mot. temp. cfs	117	120	117	119½	+1
92½	93	1,100	Gen. M. pf.temp.cfs	92½	93	92½	93	+¾
60	60½	2,800	Goodrich (B. F.) Co	58½	60½	58½	60⅛	+2⅛
110½	112	300	Goodrich pf	111	111	111	111	+1
90	92	100	Granby Consol x d	89⅞	90½	89	90½	+1⅛
116¼	117	300	Great Northern pf	116⅞	117	116⅞	117	...
36⅝	37	2,500	G. N. ctfs. for o. p	36⅜	37¼	36⅜	36⅝	+⅝
127	128	500	Gulf States Steel	129	129	128	128	+6
175	190	100	Helme (G. W.) Co	190	190	190	190	+15
124	134	100	Homestake Mining	127½	127½	127½	127½	—4⅞
124	134	50	Do., odd lot	128	128	128	128	...
105¼	106	400	Illinois Central	105⅝	105⅝	105¼	105¼	—1
58⅞	59	6,500	Inspiration Copper	58⅝	59½	58⅝	58⅞	+¾
15	15¼	700	Interboro Consol	15	15¼	15	15¼	+¼
69¼	70	100	Interboro Con. pf	69½	69½	69¼	69½	+⅛
16	18	600	Int. Agricultural	15⅞	16	15⅞	16	+⅜
41	41¼	500	Int. Agricultural pf	41	41	40½	40½	—½
119	121	100	Int. Harv., N. J., pf	120⅞	120⅞	120⅞	120⅞	+⅞
112⅜	114	200	Int. Harv. Corp. pf	112⅝	112⅝	112⅝	112⅝	+½
28⅞	29	18,100	Int. Mer. Marine	27⅞	29⅜	27⅞	29	+1½
86½	86⅜	37,800	Int. Mer. Marine pf	85	87⅛	83⅞	86⅝	+2⅜
41⅜	42½	2,170	Int. Nickel	41⅜	42½	41⅜	42	+½
105	..	100	Int. Nickel pf	106	106	106	106	+½
44½	45¼	1,100	Int. Paper	43⅜	45¼	43⅜	44¼	+¾
100⅝	101¼	1,100	Int. Paper pf	101⅝	101⅝	101	101	—¼
75	76	100	Jewel Tea	75	75	75	75	...
60¼	60½	200	Kelly Spring. Tire	60	60	60	60	...
25¼	26	400	Kansas City South	24⅜	25¼	24⅜	25¼	+1¼
46⅜	46½	4,800	Kennecott Copper	46	46⅜	46	46⅜	+⅝
118	119	100	Kings Co. E.L. & P	119	119	119	119	—1
..	..	1,600	K. Co. E.L.& P.rgts	2⅜	2⅜	2¼	2¼	—¼
85	86	1,900	Lackawanna Steel	85	86⅜	85	85½	+1½
23¼	24½	100	Lake Erie & West	24	24	24	24	+1
47	50	100	Lake Erie & W. pf	48	48	48	48	...
23	24	1,100	Lee Rubber & Tire	23	24¼	23	24	...
78½	79	500	Lehigh Valley	78½	79	78½	79	+1¼
40⅝	40¾	6,700	Long Island	39¾	41¼	39¾	40⅝	+1⅜
26	27	200	Loose-Wiles Biscuit	25½	26⅞	25½	26⅞	—¼
132	132½	400	Louis. & Nash	132	132¼	132	132¼	+⅝
88½	89	100	Mackay Cos	89	89	89	89	...
76	78	100	Manhattan Shirt	77	77¼	77	77¼	+¼
59½	60	7,200	Maxwell Motors	57⅝	61	57⅝	59⅝	+1⅝
73½	73⅞	400	Max. Motors 1st pf	74	74½	74	74	+½
38	39⅞	600	Max. Motors 2d pf	40	40	39½	39½	—⅝
103¼	103⅜	4,700	Mexican Petroleum	103¼	104⅝	103	103¼	+¾
41½	41⅝	900	Miami Copper	41½	41⅞	41⅜	41⅝	+¼
26	27	100	Minn. & St. L. new	26	26	26	26	+1
117¼	117⅝	400	M., St. P. & S. S. M	117	117⅝	117	117⅝	+¼
9½	9½	200	Mo., Kan. & Texas	9¼	9¼	9¼	9¼	—⅛
15¼	16	300	Missouri Pacific	14⅞	15⅝	14¼	15⅝	+2
15	..	300	Mo. Pacific t r	15½	15½	15½	15½	+1
32⅝	32⅞	900	Mo. Pacific w i	32⅜	32⅞	32¼	32⅞	+⅜
59	60⅜	100	Mo. Pacific pf. w i	59⅝	59⅝	59⅝	59⅝	+⅝
99	99½	800	Montana Power	99	99½	99	99½	+½
121	122⅞	100	Nat. Biscuit Co	120½	120½	120½	120½	+1
80	81	100	Nat. Cloak & Suit	81	81	81	81	+2½
30⅜	30½	9,300	Nat. En. & St. Co	28¾	32	28¾	30½	+2½
97	99	500	Nat. E. & S. Co. pf	97	97	97	97	+6
113	113¼	100	Nat. Lead Co. pf	113¼	113½	113¼	113¼	+½
24¼	24⅜	1,000	Nevada Con. Cop	24⅜	24⅜	24⅜	24⅜	+⅜
148	148⅞	500	N. Y. Air Brake	146¼	148⅞	146½	148⅞	+2⅝
102	102¼	6,000	N. Y. Central	101	102¼	101	102¼	+1¼
12	15	200	N. Y. Dock	14	14	13	13	—3
47½	48	2,000	N. Y., N. H. & H	47½	49¼	47½	47⅝	+½
135½	136	650	Norfolk & Western	135½	136	134⅝	136	+¼
69½	70	25	North American	70	70	70	70	...
108½	108⅝	400	Northern Pacific	108⅞	108⅞	108⅜	108⅜	—⅛
..	..	100	Nor. Pac. 3 days	108½	108½	108½	108½	...
104½	105	800	Ohio Cities Gas	105	105	104⅞	105	...
5⅞	6⅛	100	Ontario Mining	6	6	6	6	...
100	100½	100	Owens Bottle Mach	100	100	100	100	...
22	22¼	800	Pacific Mail	21½	22⅜	21½	22	+1
34	36	100	Pacific Tel. & Tel	34	34	34	34	+1⅜
97⅝	97⅞	100	Pan-Am. P. & T. pf	97½	97½	97½	97½	—½
56¼	56⅜	1,400	Penn. R. R	56½	56⅝	56½	56⅝	+½
104½	106	1,200	People's Gas, Chi	104⅝	106¼	104½	104½	—½
32½	33½	300	Pere Marquette w i	33	33	32⅝	32⅝	—1½
73¼	73½	200	Pere.M. pr. pf. w i	73¼	73¼	72⅝	72⅝	—⅝
41	42	200	Philadelphia Co	41½	41½	41½	41½	...
80	83½	100	P., C., C. & St. L	80	80	80	80	—¼
50¼	50⅜	37,500	Pitts. Coal cfs. of d	49⅝	52¼	49	50¼	+⅞
109	120	100	Pittsburgh Coal pf	110	110	110	110	—3
110	112	100	Pitts.C. pf. cfs. of d	110	110	110	110	+¼
100	101	100	Pittsburgh Steel pf	101	101	101	101	...
78¼	78⅞	700	Pressed Steel Car	78	79¼	78	78⅝	+½
50⅝	51½	200	Railway Steel Sp	51	51	51	51	—½
27	27¼	3,500	Ray Con. Copper	26⅝	27⅝	26⅝	27¼	+⅝
102⅞	103	13,800	Reading	102½	103⅜	102	103	+1½
79⅜	79½	5,400	Rep. Iron & Steel	79¼	80½	79	79½	+⅞
23½	24	500	St. Louis & San F	23⅞	24	22⅞	24	—½
65	67	100	Saxon Motor	66	66	66	66	...
17½	17⅝	200	Seaboard Air Line	17¼	17½	17¼	17½	...
38	38½	100	Seab. Air Line pf	38	38	38	38	—½
228	229	100	Sears, Roeb. & Co	228⅝	228⅝	228⅝	228⅝	+⅝
27⅜	28	400	Shattuck-Arizona	27¼	27½	27¼	27½	+1
66¼	67½	400	Sloss-S. S. & I. Co	66¼	67	66¼	67	+1
97⅞	98	1,800	Southern Pacific	98	98¼	97⅞	97⅞	+⅛
31¾	32	3,400	Southern Railway	31¼	32¼	31½	32	+½
107⅞	108⅜	4,000	Studebaker Co	108¼	110	107⅞	108⅜	+1¼
53¼	53¾	200	Stutz Motor	53¼	53¼	53¼	53¼	+¼
15⅞	15⅞	300	Tenn. C. & C. t c	15⅞	15⅞	15⅞	15⅞	+⅛
232	233	1,500	Texas Co	232½	233½	232½	233½	+1½
228	230	100	Tex. Co. sub.cfs. f p	231	231	231	231	—1
17	17¼	200	Texas & Pacific	17¼	17¼	17¼	17¼	—⅛
45½	46½	200	Third Avenue	45½	45½	45½	45½	—½
56¾	57	1,200	Tobacco Products	56	57	56	56¾	+⅞
100⅞	103	100	Tobacco Prod. pf	100⅞	100⅞	100⅞	100⅞	+⅞
12½	13	100	Union B. & P. Co	12½	12½	12½	12½	—½
102⅛	103	100	U. B. & P. Co. new	102⅛	102⅛	102⅛	102⅛	+1⅞
144⅝	145	6,500	Union Pacific	144⅜	145⅜	144⅜	144⅝	+⅝
84	84½	300	Union Pacific pf	84¼	84½	84¼	84½	+¼
100⅝	101	300	United Cigar Stores	100⅝	101	100⅝	101	...
75	76	300	United Drug	75⅝	76	75⅝	76	...
9½	10¼	100	United Rys. Invest	10	10	10	10	+1
22½	23	1,200	U. S. C. I. P. & F	21⅝	23¼	21⅝	23	+1½
60⅝	65	200	U.S.C. I. P. & F. pf	61	62	61	62	...
126⅛	126⅝	28,400	U. S. Indus. Alco	126¼	127⅝	124¼	126¼	+⅝
13½	14½	200	U. S. R. & Imp. Co	13⅜	13⅜	13	13	—½
60	60⅞	2,000	U. S. Rubber	60	61	60	60⅛	+¼
110⅝	110⅞	100	U. S. Rub. 1st pf	110⅛	110½	110¼	110½	+¼
64⅝	65¼	1,050	U. S. Sm., R. & M	64⅝	65¼	64⅛	65	...
114⅛	114¼	151,900	U. S. Steel	113⅜	115⅛	113⅜	114¼	+1
120⅞	121	1,500	U. S. Steel pf	121	121	121	121	+⅛
107⅛	107¼	10,800	Utah Copper	106¼	108½	106¼	107⅝	+⅝
22¼	23¼	500	Utah Securities	22¼	23	22½	23	+1
43½	44	200	Va.-Car. Chemical	43⅜	43⅞	43⅜	43⅞	+½
51	54	600	Va. Iron, Coal & C	52	53⅜	52	53⅜	+2⅜
15	15¼	100	Wabash	15	15	15	15	...
55¼	55½	2,000	Wabash pf. A	55⅜	55⅞	55¼	55⅞	+⅝
29⅜	30	800	Wabash pf. B	29⅜	29⅞	29⅜	29⅞	+½
105	106	300	Wells Fargo Exp	105½	105⅞	105½	105⅞	+⅞
27½	28	800	Western Maryland	27½	27⅞	27½	27⅞	...
98½	99	1,700	Western Union Tel	97	99½	97	98½	+2
53½	53¾	1,000	Westingh. E. & M	53	53⅞	53	53⅝	+½
..	..	400	Westingh. rights	⅝	⅝	⅝	⅝	—⅛
51⅞	52	2,500	White Motor	50	52½	50	52	+2⅞
37⅞	38	10,900	Willys-Overland	37⅝	38⅛	37⅝	37⅞	+¼
..	..	100	Willys-Overland pf	98	98	98	98	...
52	53¼	300	Wisconsin Central	52¼	52¼	52¼	52¼	...
145	147	300	Woolw. (F.W.) Co	145⅛	145⅛	145⅛	145⅛	+1

Securities Added to Trading List.

Governors of the Stock Exchange at a special meeting yesterday added these securities to the trading list: $10,133,400 cumulative 7 per cent. preferred and $20,000,000 voting trust certificates for common stock of Wilson & Co., and $15,000,000 first mortgage 6 per cent. sinking fund bonds, series A, of the same corporation, $131,000 additional common stock of the Bush Terminal Company.

Trading Quiet on Paris Bourse.

PARIS, Jan. 18.—Trading was quiet on the Bourse today. Three per cent. rentes 62 francs 50 centimes for cash. Exchange on London 27 francs 81¼ centimes. Five per cent. loan 88 francs 55 centimes.

MARKET AVERAGES.

STOCKS.

YESTERDAY'S RANGE.

	High.	Low.	Last.	Net Ch'ge.
25 railroads	80.32	79.70	80.09	+.40
25 industrials	96.24	93.79	95.22	+.68
50 stocks	88.28	86.74	87.65	+.54

DAILY RANGE OF FIFTY STOCKS.

	High.	Low.	Last.	Net Ch'ge.
Jan. 18	88.28	86.74	87.65	+.54
Jan. 17	88.77	86.92	87.11	—1.13
Jan. 16	88.33	87.04	88.24	+1.41
Jan. 15	87.09	86.44	86.83	+.28
Jan. 13	86.74	86.21	86.55	—.48
Jan. 12	87.53	86.70	87.03	+.16
Jan. 11	87.35	85.99	86.87	+.15

MONTHLY RANGE OF FIFTY STOCKS

Jan.	—High.—	—Low.—	Last.
*1917	90.46 Jan. 4	85.99 Jan. 11	87.65
1916	91.83 Jan. 3	84.47 Jan. 31	85.17
1915	64.68 Jan. 22	60.67 Jan. 2	62.27
1914	73.30 Jan. 31	67.50 Jan. 3	72.97
1913	79.10 Jan. 9	75.00 Jan. 17	77.22
1912	78.63 Jan. 3	75.66 Jan. 31	76.62
1911	81.10 Jan. 31	77.37 Jan. 2	80.99

YEARLY RANGE OF FIFTY STOCKS.

	—High.—	—Low.—	Last.
*1917	90.46 Jan. 4	85.99 Jan. 11	87.65
†1916	91.83 Jan. 3	86.78 Jan. 11	88.48
Full Years.			
1916	101.51 Nov. 20	80.91 Apr. 22	88.22
1915	94.13 Oct. 22	58.99 Feb. 24	91.50
1914	78.30 Jan. 31	57.41 July 30	60.20
1913	79.10 Jan. 2	63.09 Feb. 1	68.06
1912	85.82 Sep. 30	75.24 Feb. 1	78.22
1911	84.41 June 26	69.57 Sep. 25	77.60

BONDS.

DAILY RANGE OF FORTY BONDS.

Jan. 18...89.47	+.04	Jan. 13...89.28	+.02
Jan. 17...89.43	—.03	Jan. 12...89.26	+.06
Jan. 16...89.46	+.10	Jan. 11...89.20	+.10
Jan. 15...89.36	+.08	Jan. 10...89.10	+.04

YEARLY RANGE OF FORTY BONDS.

	—High.—	—Low.—	Last.
*1917	89.47 Jan. 18	88.63 Jan. 2	89.47
†1916	87.05 Jan. 19	86.68 Jan. 3	87.04
Full Years.			
1916	89.18 Nov. 27	86.19 Apr. 28	88.64
1915	87.62 Nov. 24	81.51 Jan. 2	86.67
1914	89.42 Feb. 4	81.42 Dec. 2	81.96
1913	92.31 Jan. 10	85.45 Dec. 13	86.34

*To date. †To corresponding date.

TOPICS IN WALL STREET.

Lire at Low Record.

Lire sold in yesterday's exchange market on the basis of seven for a dollar, a new low record. The normal quotation for Italian exchange is about five and one-fifth lire to the dollar, so that a discount rate of nearly 36 per cent. existed in yesterday's quotation. Russian exchange also sagged and Austrian quotations displayed considerable weakness at times. The explanation current in banking circles was that the banks of these countries were anxious to increase their supplies of dollars in New York at a time when the demand for exchange was light. In other words, the process of transferring credits from Europe to this side through sales of exchange had to be carried out in a market whose absorptive capacity for lire, rubles, and kronen was limited, and quotations suffered in consequence. The other extreme was presented in the exchanges of some of the neutral countries. South American, Scandinavian, Spanish, and Swiss rates were firm. It now requires about $103 of United States money, transmitted in exchange, to pay a bill in Buenos Aires which $100 in gold would meet.

Bank of England Lowers Rate.

The Bank of England reduced yesterday its minimum discount rate from 6 to 5½ per cent. The 6 per cent. rate had been in force since July 13, 1916, previous to which time it had been 5 per cent. ever since Aug. 8, 1914, to which level it had been gradually lowered from 10 per cent., which was fixed at the outbreak of the war on Aug. 1, 1914. The reduction in the rate yesterday to 5½ per cent. is believed to be due to the desire of the British authorities to aid the flotation of the new British war loan.

His Hand to the Plow.

No man ever tackled a harder transportation problem than that left by Charles S. Mellen to Howard Elliott when the latter succeeded to the Presidency of the New Haven three years ago. The system's finances seemed hopelessly involved, its morale had been broken down by distressing accidents and the resultant attempts to place the blame; its investment in steamship and trolley lines was contrary to law; the roadbed and equipment were in bad shape; the Massachusetts Legislature and the Interstate Commerce Commission were clamoring for reforms, and the traveling public was bitter toward the property. Added to all of these troubles were demands of labor that threatened to tie the system up completely. Mr. Elliott left a prosperous and popular railway to try his hand at untangling the New Haven knot. It is not strange that reports have frequently arisen that he is ready to resign. Those who know Mr. Elliott say that as long as his strength holds out he will stay with his problem or until, happily, there is no longer a problem.

A Successful Offering.

The latest British note offering, with its attractive conversion feature, brought forth such a flood of inquiries yesterday that bankers were inclined to wish that they had made the amount larger by $50,000,000. It is expected that the entire $250,000,000 will be placed with banks and individuals without trouble.

Federal Farm Loan Stock.

According to reports received from various sections, investors are not clamoring for stock in the Federal Farm Loan Banks, which are to be opened about Feb. 15. Advices from Spokane, Wash., are that the first day the subscription books were opened a waiter appeared and subscribed $1,000. The second day three investors went so far as to subscribe, two of them taking one share each of $5 and one taking five shares, or $25 worth. It is reported that, while many inquiries are being received, there appear to be few purchasers. Local mortgage bankers are said to be taking no interest in the opening of subscription books, and they are reported as advising their friends to go slow in considering Farm Loan Bank stock. In Spokane it is expected that the Federal Government will have to put up practically all of the $750,000 of capital needed. In other cities the prospects are not much better.

Activity in Oil Stocks.

Independent oil stocks on the Curb attracted more attention from buyers yesterday than in any session since the peace talk epoch began. With business in shares on the Exchange sluggish and rather uncertain in trend, numerous speculators have lately turned their attention to outside oil issues. The suggestion made frequently in oil circles for many months that the petroleum producing and refining companies should make good profits under either war or peace conditions has received notice in the Street. Midwest Refining scored a new high record at 97, close to 200, considered on a percentage basis, and a number of comparatively new issues, including Merritt Oil, Asoge Oil, and the Cosden stocks, were bid up strongly. Royal Dutch shares, whose distribution in a investors' hands was retarded by the decline in December, reflected a substantial demand at times, scoring a gross gain of nearly a point. A number of the Standard Oil group also felt the expanded interest in the petroleum group.

British Bank Statement.

LONDON, Jan. 18.—The weekly statement of the Bank of England shows the following changes:

Total reserve increased	£836,000
Circulation decreased	185,000
Bullion increased	650,728
Other securities decreased	3,202,000
Other deposits increased	7,451,000
Public deposits increased	1,795,000
Notes reserve increased	869,000
Government securities increased	13,610,000

The proportion of the bank's reserve to liability this week is 18.90 per cent.; last week it was 19.40 per cent. Rate of discount 5½ per cent.

French Bank Statement.

PARIS, Jan. 18.—The weekly statement of the Bank of France shows the following changes:

	Francs.
Gold in hand increased	11,230,000
Silver in hand decreased	1,931,000
Notes in circulation increased	74,101,000
Treasury deposits increased	50,471,000
General deposits increased	46,364,000
Bills discounted decreased	9,700,000
Advances decreased	20,760,000

BONDS ON STOCK EXCHANGE

THURSDAY, JAN. 18, 1917.

	1917.	1916.	1915.
Day's sales	$5,703,500	$4,712,500	$3,993,000
Year to date	81,118,800	80,219,000	37,485,000

Am Foreign Sec temp 5s
111,000 97⅝
Anglo-French 5s
12,000 93¼
39,000 93
20,000 92⅞
21,000 93
500 93⅛
20,000 93
28,000 92⅞
500 93⅛
156,000 93
500 93¼
500 93⅛
500 93
500 93
5,000 93
1,000 93⅛
18,000 93
55,000 92⅞
2,000 93
3,000 92⅞
500 93⅛
500 93⅛
500 93⅛
500 93⅛
8,000 92⅞
3,000 92⅞
1,000 92⅞
Argentine Gov 5s
1,000 91½
City of Paris 6s
10,000 96⅛
25,000 96
4,000 96⅛
500 96½
3,000 95⅞
7,000 96
City of Tokio 5s
19,000 78
D of Can 5s, '21
10,000 100
2,000 100⅛
5,000 100
1926
12,000 99⅝
4,000 99⅝
1931
18,000 100
Japan Govt 4½s, sterling loan
8,000 88½
2d series, German stamp
5,000 81⅛
7,000 81
16,000 81¼
Rep of Cuba 5s of 1914
2,000 96¼
Un King of Gt Brit & Ire 5s
50,000 98¼
97,000 98⅛
5½s, temp cfs, 1919
7,000 98
68,000 97⅞
92,000 97⅝
27,000 97⅞
8,000 97⅝
10,000 97⅞
22,000 97⅝
40,000 97⅝
1921
19,000 97⅝
67,000 97⅞
9,000 97⅝
15,000 97⅞
32,000 97⅞
5,000 97⅞
21,000 97⅞
29,000 97⅞
12,000 97⅞
N Y State 4½s
2,000 116⅛
N Y Canal 4½s, registered
10,000 115⅝
N Y City 4½s, 1960
1,000 104
1,000 104¼
4½s, Nov, 1957
10,000 110¼
4½s, 1963
4,000 110⅞

Adams Expr 4s
2,000 84
1,000 84¼
Alabama Mid 5s
1,000 107½
Alb & Susq 3½s
25,000 88⅝
Am Ice Secur 6s
32,000 100¼
1,000 100¼
Am T & T temp col tr 5s
10,000 101⅛
180,000 101
1,000 100⅞
30,000 101
12,000 100⅞
15,000 101
500 101
36,000 101
col 4s
5,000 92½
Am Wr Paper 5s
1,000 87⅛
2,000 87⅛
Armour & Co 4½s
1,000 94⅛
10,000 94⅛
A, T & S F gen 4s
1,000 96⅝
1,000 96½
18,000 96⅝
8,000 96⅝
5,000 96⅝
3,000 96⅝
5,000s6f 96⅝
1,000 96⅝
10,000s30f 96⅝
3,000 96⅝
3,000 96⅞
adj 4s, stpd
1,000 88⅛
3,000 88⅝
14,000 88⅛
Trans S L 4s
6,000 93⅛
Atl & C A L 1st 5s, Series B
5,000 103½
Atl Coast L gen unif 4½s
5,000 95⅛
Lo & N col 4s
1,000 87½
Balt & Ohio prior lien 3½s
2,000 95⅛
3,000 96
1,000 95½
5,000 95
gold 4s
43,000 93⅞
12,000 94
14,000 94⅛
conv 4½s
12,000 96⅝
ref 5s
21,000 101⅛
16,000 101⅝
S W Div 3½s
1,000 94
Beth Steel ext 5s
1,000 103½
10,000 103⅛
1st & ref 5s
21,000 101
B'klyn Rap Tran 5s, 1918
10,000 101
5,000 100⅞
15,000 101
B'klyn Un El 1st 5s, stamped
1,000 101

Buff & Susq Iron deb 5s
5,000 93⅛
Cal Gas & El 5s
1,000 100⅝
C of Ga Ry con 5s
1,000 102⅛
Cent Leather 5s
1,000 102⅜
C of N J gen 5s
1,000 120½
Cent Pac gtd 4s
4,000 88½
3,000s30f 88½
146,000 88⅝
Ches & O conv 4½s
5,000 86¼
1,000 86⅛
5,000 86⅛
1,000 86⅛
10,000 86⅛
conv 5s
4,000 94½
6,000 94¼
29,000 94½
16,000 94⅝
24,000 94½
Chic & Alton 3s
8,000 61⅛
C, B & Qy gen 4s
4,000 96½
3,000 96⅝
8,000 96⅝
joint 4s
14,000 99⅛
115,000 99⅛
10,000 99⅛
Ill div 3½s
1,000 88⅛
Chic, M & St P gen 4s, Ser A
1,000 95½
4s, 1925
10,000 96⅛
80,000 96
4s, 1934
3,000 94⅛
gen 4½s
3,000 105
22,000 105¼
conv 4½s
3,000 102
28,000 102¼
12,000 102¼
3,000 102⅜
4,000 102½
1,000 102⅜
46,000 102½
conv 5s, Ser B
1,000 107⅝
1,000 107¼
25,000 107½
8,500 107½
refund 4½s
2,000 98⅛
1,000 98
10,000 98¼
Chi, M & P Sd 4s
81,000 86
Chic & Northwn deb 5s, 1921
2,000 102⅜
gen 5s
5,000 117⅞
gen 4s
5,000 97⅛
Chic Rys 5s
11,000 96⅞
14,000 97
5,000 97⅛
2,000 97⅝
C, R I & P gen 4s
10,000 89⅞
ref 4s
2,000 77⅝
5,000 78
deb 5s, cfs of dep, stpd
15,000 74
20,000 78
C, T H & S E Ry 1st & ref 5s
1,000 82
Chile Copper 7s
10,000 131
10,000 131¼
15,000 130⅝
C, C, C & St L gen 4s
2,000s6f 81
1,000 81⅛
Clev Sh Line 4½s
5,000 102¼
Col, P & I gen 5s
1,000 95¼
Col & So 1st 4s
2,000 96
ref & ext 4½s
5,000 87
Comp-Tab-Rec s f 6s
1,000 87
Con Gas conv 6s
3,000 124½
Cuban-Am Sugar col trust 6s
20,000 109
Cumberld Tel 5s
4,000 100⅝
Dela & Hudson 1st & ref 4s
10,000 99¼
conv 5s
5,000 106½
Den & R G con 4s
1,000 84⅝
10,000 85
5,000 84⅝
1,000 84⅞
imp 5s
1,000 89⅝
1st & ref 5s
1,000 64⅝
1,000 64⅝
68,000 63⅞
5,000 63⅞
3,000 63⅞
2,000 64
122,000 64⅛
6,000 64⅝
Det Un Ry c 4½s
1,000 84⅛
Det Riv Tun 4½s
22,000 93
Dis Sec Corp 5s
10,000 68
5,000 68⅛
6,000 68
Dul & Ir R 1st 5s
5,000 102½
Erie 1st gen 4s
3,000 73⅛
9,000 73⅞
Fla East C Ry 1st 4½s
5,000 86
15,000 95⅝
Gen Elec deb 5s
25,000 106
Granby Cons conv 6s, Sr A, stpd
1,000 107
Gt Northn ref 4½s
8,000 101¼
5,000 101⅝
Hoc Val 1st 4½s
5,000 93
Hudson & Man adj inc 5s
3,000 25¼
Ill Cent 4s, 1953
47,000 89⅝
2,000 89½
ref 4s
1,000 95
5,000 94⅞
La Div 3½s
2,000 82
Omaha Div 3s
1,000 72½

Ill Cent & Chi, St L & N O jt 5s, Series A
19,000 102¼
9,000 102¼
Ill Steel 4½s
8,000 83⅞
5,000 83⅞
1,000 83⅞
2,000 83
Indiana Steel 5s
4,000 102⅝
4,000 102⅜
Inter-Met 4½s
7,000 72
Inter Rapid Tran 1st & ref 5s
67,000 99⅛
24,000 99⅛
62,000 99⅛
Int Mer M s f 6s
15,000 94¼
8,000 94⅛
1,000 94⅜
Iowa Cent 1st 5s
14,000 91½
1,000 92½
5,000 93
2,000 92½
Jamestown F & Clearfield 4s
4,000 83
Kan City So 5s
2,000 90⅝
2,000 90⅝
9,000 90½
Kan City Term 4s
5,000 90
14,000 89⅛
8,000 89⅛
6,000 89⅛
16,000 89⅝
Kings Co Elev 4s
2,000 86⅜
Lack Steel 5s, '50
9,000 98⅛
8,000 98⅛
L S & M So 3½s, registered
1,000 87
4s, 1931
2,000 96⅝
Lehigh V of N Y gtd 4½s
1,000 102
Ligg & Myers 7s
1,000 127⅝
Ligg & Myers 5s
5,000 108⅝
Long Isl unif 4s
1,000 87
Lorillard Co 7s
1,000 125½
Louis & Arkan 5s
3,000 94⅞
Louis & N gen 6s
1,000 113¼
unif 4s
2,000 97⅛
2,000 97⅛
So Mon jt 4s
10,000 80½
Mil, S & N W 1st 4s
10,000 94¼
M & St L con 5s
13,000 90
2,000 90½
M, St P & S S M 1st con 4s
4,000 96⅜
20,000 96⅞
5,000 96½
Mo, K & T 1st 4s
2,000 77½
500 76½
2d 4s
3,000 52¼
3,000 52
M, K & T of T 5s
3,000 78½
M, K & T s f 4½s
3,000 45
Mo Pac gen 4s, when issued
11,000 68
5,000 67⅛
10,000 67⅜
9,000 67⅜
26,000 67⅜
19,000 67⅜
Montana Pow 5s, Series A
4,000 100½
Nas Elec R R 4s
5,000 74½
National Tube 5s
1,000 102⅝
4,000 103
N Y Cent deb 6s
17,000 113
20,000 112⅞
gen 3½s, reg
17,000 85⅜
con 4s, Ser A
20,000s10f 88⅛
10,000 88½
1,000 88⅛
deb 4s, 1934
1,000 94½
deb 4s, 1942
4,000 91¼
ref & imp 4½s, Series A
10,000 88¼
30,000 88⅛
equip 4½s, '23
15,000 100⅛
N Y Chi & St L 1st 4s
1,000 93⅝
3,000 93½
N Y Conn R R gtd 4½s
8,000 99⅝
1,000 99⅝
2,000 99⅝
N Y G, E L, H & P pur mon 4s
3,000 86½
N Y, Lack & W 1st 6s
3,000 107⅛
N Y, N H & H conv deb 6s
1,000 106⅝
Cons Ry 4, '30
2,000 79
N Y, O & W ref 4s
9,000 82
N Y Rys ref 4s
1,000 70⅛
adj 5s
14,000 41½
5,000 41⅞
N Y Tel 4½s
5,000 100⅛
5,000 100
1,000 100⅛
10,000 100⅛
Norf & W con 4s
26,000 96⅝
Northern Penn 4s
500 96⅛
1,000 96⅛
2,000 96½
500 97
North Pacific 3s
1,000 69
5,000 68⅞
5,000 69
Nor States Power 1st & ref 5s
12,000 98⅛
10,000 98⅝
2,000 99
Ore S Line 1st 6s
3,000 107⅞
gtd ref 4s
2,000 94⅛
Ore-W R R & N 1st & ref 4s
2,000 87⅝
5,000 87½

Pac Gas & El 5s
15,000 93⅝
3,000 93⅝
24,000 93⅝
Pac Tel & Tel 5s
4,000 101½
Penn R R gen 4½s
55,000 104
1,000 103⅞
3,000 104⅛
con 4½s
2,000 107⅝
5,000 107½
gtd 4½s, reg
1,000 102
4s, 1948
1,000 100⅛
Peo & E 1st 4s
6,000 74½
Phila Co conv 5s, 1922
10,000 98⅝
Pub S Corp s f 5s
4,000 92½
2,000 92⅝
2,000 93
Reading gen 4s
13,000 96½
Rio Grande West col tr 4s
5,000 72
R I, A & L 4½s
11,000 73½
St J & G I 1st 4s
10,000 81
St L, I Mt & So unif & ref 4s
17,000 86
River & G 4s
1,000 s 85⅛
13,000 85⅞
10,000 85
St L & S F prior lien 4s, Ser A
112,000 70⅛
1,500 70⅛
22,000 70⅛
St L & S F pr l 5s, Ser B, w i
31,000 86¼
40,000 86⅛
3,000 86⅜
1,000 86⅛
2,500 86⅜
20,000 86⅜
5,000 86⅛
adjustment 6s
1,000 73⅛
30,000 73⅜
19,000 73½
income 6s
10,000 53½
St L S Wn 1st 4s
3,000 70¼
St Paul, Min & M Mont Cent 5s
1,000 110½
Sea Air L ref 4s
14,000 70
gold 4s, stpd
3,000 82¼
adj 5s
8,000 68
3,000 67⅞
So Car & Ga 1st 5s
5,000 101⅛
So Bell Tel & Tel 1st 5s
1,000 101¼
So Pac conv 4s
2,000 88⅛
5,000 88⅛
26,000 88⅜
50,000 88½
25,000 88⅜
29,000 88⅜
1st ref 4s
6,000 94⅛
21,000 94⅜
conv 5s
10,000 104⅜
2,000 104
San F Term 4s
26,000 89⅝
Southn Ry 1st 5s
66,000 102¼
10,000 102⅝
gen 4s
5,000 76⅛
10,000 76⅜
1,000 76¼
5,000 76⅜
27,000 76⅛
1,000 76⅝
M & O col 4s
4,000 77½
Tex Co deb 6s
10,000 106
Tex & Pac, La Div B L 5s
1,000 89¼
Tol, St L & W 4s
1,000 60
Tri City 5s
1,000 100⅝
Un Pac 1st 4s
15,000 98⅞
conv 4s
17,000 95
5,000s30f 94⅝
1,000 95
54,000 95⅛
1st & ref 4s
88,000 95
11,000 94⅞
United Railroads of San Fr 4s
5,000 38¼
7,000 38½
10,000 39
U S R & Imp 5s
10,000 60
U S Rubber 6s
11,000 104
50,000 103⅞
10,000 104
U S Stl Corp s f 5s
30,000 107
1,000 106⅞
103,000 107
Va-Car Chem conv deb 6s
1,000 108
Va Iron, C & C 5s
14,000 85
Virgn Ry 1st 5s
3,000 99⅝
6,000 99⅞
Va & S W con 5s
5,000 91½
Wab P Ter 1st 4s, Cent Tr ctfs, full paid
27,000 35⅛
3,000 35⅜
5,000 36
42,000 35⅜
Colum Tr cfs, f p
13,000 35⅝
for Cen Tr cfs full paid
14,000 35⅛
30,000 35⅜
Wn N Y & P 1st 5s
5,000 105¼
West Shore 4s
11,000 98⅞
W U Tel col tr 5s
4,000 102¼
W Un f & r e 4½s
4,000 98⅝
13,000 98¼
2,000 98⅛
W & L E 1st con 4s, ctfs of dep
20,000 80¼
5,000 81
5,000 80¼
Wis Cent Sup & D div & term 4s
2,000 [illegible]

BID AND ASKED QUOTATIONS

Closing quotations for United States Government bonds:

	Bid.	Asked.
2s, r, 1930	99⅞	..
2s, c, 1930	99⅞	..
3s, r, 1918	100¼	..
3s, c, 1918	100¼	..
3s, 1946	101	..
4s, r, 1925	110	111
4s, c, 1925	110½	..
Pan 2s, r, 1936	99½	..
Pan 2s, r, 1938	99½	..
Pan 3s, r, 1961	101	..
Pan 3s, c, 1961	101	..

Closing quotations for stocks in which there were no transactions:

	Bid.	Asked.
Acme Tea 1st pf	96½	97
Ad Rumely pf	33	35
Ajax Rub	70⅞	74
Alb & S	237½	..
Allis-Ch M pf	84	84⅞
Am Ag Ch pf	102	103
Am B N	42	43½
Do pf	51½	53
Am B Sug pf	..	99½
Am B S & Fdy	100¼	105½
Do pf	187½	195
Am C & F pf	117	118⅝
Am Coal	36⅛	40
Am Cot O	49	50
Do pf	100	101½
Am Exp	125	130
Am I Sec	29⅞	30
Am M ctfs	7⅛	8
Do pf	45	47½
Do ctfs	45¼	47⅝
A S pf B	94⅞	95
Am Snuff	133	145
Do pf	105	111
Am S Ref	111	111⅝
A T & C	63	64⅞
Am W pf	95⅞	97
Am Z pf	67⅛	72
Ann Arbor	..	30
Do pf	..	60
Assets R	3	4
Asso D G	21½	30
Do 1st pf	65	73
Do 2d pf	40	50
A, G & W I pf	64	65
Bald L pf	101⅞	108
Barrett Co	127⅛	131
Do pf	116	120
Batop M	1½	1⅞
B'ch Cr'k	43⅝	..
B Un G	128	133
Brown Sh	67	68
Do pf	99	100
Bruns Ter	8⅝	9⅝
B, R & P	91	95
Do pf	112	118
Burns Bros pf	110	115
Bush Ter	..	100⅝
But'k Co	18	20
Can So	55⅝	57⅛
Case (J I) pf	84¾	89
C, C & O	25	29
Do pf	50	..
C R R of N J	302	325
C & S A Tel	145	150
Chand M	99	101½
Chi & Alt	18	20
Do pf	..	31
C & E Ill pf	10	12
Do ctfs	10	12
C & N W pf	170	172
C, St P, M & Om	111	120
Do pf	130	140
C, C, C & St L	47	51
Do pf	..	80
Cleve & P	84	87⅞
Do spec	48	..
Clu-P pf	113½	115
C & S 1st pf	56	57⅛
Do 2d pf	35	45
Comp T R	45	46
C G E L & P B	125¼	127¼
C I C M	13	13⅝
Cont Can	88	89
Do pf	109	113
Crex Carp	45	55
Cruc S pf	112	115
C-Am Sug	185	195
Do pf	101	107
D & Co pf	98⅞	99¼
Del & H	149⅞	151
D, L & W	227⅝	240
D & R G	15⅛	16
Det Ed	140	145
Det U R	120	126
Dia Match	128	130
D, S S & A	5½	6¼
Elec S B	66	70
Erie & P	62⅛	..
Gen Chem	245	260
Do pf	113⅛	116⅛
Gen Mot	500	800
Do pf	120	125
G & S T	111	..
Green Can	45	46
Gulf S S 1st pf	105	107
Do 2d pf	120	150
Harb-W pf	105½	..
Helme (G W) Co pf	116	124
Hartman	76	77½
I H, N J	118	122
Int H Cor	85	87
Iowa Cent	6	8
Do pf	..	16
Jewel T pf	110	112
K C, Ft S & M pf	70	75
Kan C So pf	58	59
Kayser (J) & Co	117	120
Do 1st pf	115	..
Kelly S T pf	92½	95
K & D M	3	6
Do pf	..	50
Lacl Gas	102	103⅝
Ligg & M	275	285
Do pf	123¼	126
L-W B 1st pf	85	89½
Do 2d pf	55	75
Lorill'd Co	222	232
Do pf	118	120
M'kay Cos pf	66⅛	68
Mah C R	890	..
Man B'ch	1⅛	2½
Man Elev	129	130
Man S pf	111	120
M Dep Sts	63½	67
Do pf	104⅛	108
Mex P pf	95	96
Mich Cent	125	135
M, St P & S S M pf	128	133
Do l l	75	81
M, K & T pf	18½	19
Mon P pf	112¼	114
Mor & Es	80⅛	89
N, C & St L	132	140
Nat B pf	122	128
Nat C & S pf	110	112
Nat Lead	59⅞	60
Nat Rys of M 1st pf	..	23
Do 2d pf	4	7
N O, T & Mex	21⅝	22
N Y, C & St L	35	38
Do 1st pf	76	80½
Do 2d pf	56	61
N Y D pf	40	48
N Y, L & West	113	120
N Y, O & West	27½	29
Norf South	26	29
N & W pf	86	87
N W Tel	52½	60
Nova S S & C	115	118
Owens B M pf	116	121
Pac Coast	50	65
Do 1st pf	70	90
Do 2d pf	70	80
Pac M pf	99⅛	110
Pac T & T pf	96	100
Peo & E	11	15
Pere M pf, w i	55	59
Pett-Mull	..	50
Do 1st pf	88	94
P, C, C & St L pf	89	92
Pitts Coal	85	100
P, Ft W & C	157	..
Do spec	144⅝	..
Pr Stl Car pf	104	106
P S, N J	128	133
P'man Co	165	166
Quicksilver	2	2⅝
Do pf	2½	4⅝
Ry Stl Spr pf	100	101
Rdg 1st pf	43½	44
Do 2d pf	44½	46
Rens & S	170¼	..
Rep I & S pf	104½	105
St L & S F pf	35	39
St L S W	28	32½
Do pf	51½	51⅞
S-S S & I pf	97	100⅛
So P R S	180	190
Do pf	115	..
So Ry pf	69	69⅝
Stew't W	..	102
St'd Mill	97½	100
Do pf	87½	90
Studeb Co pf	109½	112
T P L Tr	150	165
T, St L & West	8	12
Do ctfs	6⅛	8
Do pf	8	17
Do pf cfs	9	19
T C R T	94	95
Do pf	120	135
Und Type	103½	104⅛
Do pf	114	118
Un Cig M	45	50
Do pf	105	115
U Drug 1st pf	52¼	54
Do 2d pf	90	91⅞
Un Cig Sts pf	118	120
Un Fruit	149	149⅞
U Rys In	21	23
U S Exp	20	22½
U S Ind A pf	100	104
U S Sm pf	51½	52
Va-Car Ch pf	111	112
W Md pf	42	46
W E & M 1st pf	69	75
Weym-Bru	250	300
Do pf	115	117½
W & L E, w i	21⅞	22
Do pf w i	50	50⅛
W'w'th (F W) pf	125¼	..
Wor Pump	26⅛	28⅛
Do pf A	92⅝	95
Do pf B	68	67⅛

$25,000

St. Paul & Kansas City Short Line Railroad

First Mortgage Gold 4½% Bonds

DUE FEB. 1, 1941

Secured by a first mortgage on 183 miles of road, constituting the main portion of the Rock Island System's short line btween St. Paul-Minneapolis and Kansas City.

In 1911, 1912 and 1913 these bonds sold at prices around a 5% income basis.

At present prices (about 74½) these Bonds yield 6.60%

At 81 the yield would be 6%
At 93 the yield would be 5%

A. B. Leach & Co.
INVESTMENT SECURITIES
62 Cedar St., New York
Chicago Philadelphia Buffalo
Boston Baltimore London

Southern Pacific Railroad Company

1st Refunding Mortgage 4% Gold Bonds

Due January 1, 1955

Secured by a first lien on 739 miles of main transcontinental line, by a second lien on 2373 miles and a third lien on 240 miles.

Principal and interest unconditionally guaranteed by the Southern Pacific Co.

Legal investment for Savings Banks in New York and Connecticut.

Price to yield about 4.30%

Hemphill, White & Chamberlain
Members New York Stock Exchange
37 Wall Street, New York

First M't'ge R. R. Bonds

Listed on New York Stock Exchange

First mortgage on 500 miles at about $15,000 per mile. Interest earned over five times. Particulars on request.

To Yield 5.30%

W. C. Langley & Co.
Investments
115 Broadway, New York

EXEMPT FROM FEDERAL INCOME TAX

Eligible to secure postal savings deposits

Westchester County, N. Y., 4s
Due June 1, 1950-55
Prices to yield 3.75%

City of St. Paul, Minn., 4¼s
Due Nov. 1, 1931
Price to yield 3.89%

City of Cincinnati, O., 4¼s
Due Sept. 1, 1936
Price to yield 3.80%

City of Duluth, Minn., 4½s
Due 1940-42
Prices to yield 3.90%

City of Los Angeles, Cal., 4½s
Due 1928-50
Prices to yield 4.00%

LEGAL INVESTMENTS FOR SAVINGS BANKS AND TRUST FUNDS IN N. Y. STATE.

R. M. GRANT & CO.
31 NASSAU ST., NEW YORK
BOSTON CHICAGO

French 5s
Italian 5s
Russian 4s
Russian 5½s

Bought—Sold—Quoted

We specialize in Foreign Government and Municipal Bonds and effect purchases on the principal European markets.

Descriptive Circular D-21 on request.

A. A. Housman & Co.
Members New York Stock Exchange, New York Cotton Exchange, N. Y. Coffee & Sugar Exch.
20 Broad Street New York
Amsterdam Berlin

A. D. Converse & Co.
49 Wall Street, New York

Options for Investors

THE first mortgage serial 5½% bonds safeguarded under the *Straus Plan* offer the investor many wide options of choice. For example:

ONE may select bonds secured by properties in New York, Chicago, Los Angeles, or half a dozen other large cities from Coast to Coast, thus diversifying one's investments.

ONE may choose maturities of two to ten years. One may pick bonds of varying dates, so as to receive coupon payments in each month of the year.

IT will be to your advantage to write or 'phone, or, better still, to call and examine our Investment List 1200.

S.W. STRAUS & CO. Founded 1882 Incorporated 1905
150 BROADWAY
Cortland 8064
CHICAGO CINCINNATI DETROIT SAN FRANCISCO MINNEAPOLIS
35 Years Without Loss to Any Investor.

American Brass
Babcock & Wilcox
Borden's Cond. Milk
Conley Foil
Ingersoll-Rand
Marlin Arms
National Surety
New Jersey Zinc
Niles-Bement-Pond
Otis Elevator
Phelps Dodge
Safety Car Htg. & Ltg.
Scovill Manfg.
Singer Manfg.
Standard Screw
Weyman-Bruton Com. & Pfd.

Private wires to
HARTFORD MONTREAL
TORONTO QUEBEC

JENKS, GWYNNE & CO 15 BROADWAY TEL. HANOVER 7474 MEMBERS N.Y. STOCK EXCHANGE AND N. Y. COTTON EXCHANGE

January Bond List

Is ready for distribution. Our offerings include high-grade municipal, railroad and other attractive investments. Copies will be furnished on request.

Circular No. 12133.

Farson, Son & Co
Members New York Stock Exchange.
115 Broadway, New York City.

We Offer
New York City Bonds

$50,000—6s due Sept. 1917 @102⅛ netting 2.75%
25,000—4s due May 1959 @102¼ netting 3.90%
100,000—4¼s due Mar. 1962 @106 netting 3.98%
100,000—4¼s due April 1966 @106¼ netting 3.97%

GEO. B. GIBBONS & CO.
MUNICIPAL BONDS
40 WALL STREET NEW YORK
We wish to buy New York City bonds.

Trust Fund Investments

Our list of high grade Railroad Bonds, Legal for Savings Banks and Trust Funds, will be sent to investors on request. These bonds yield from 4.08% to 4.45%

Estabrook & Co.
24 Broad St. New York

NEW JERSEY SECURITIES

B. H. & F. W. PELZER
Members N. Y. Stock Exchange.
Phone Broad 6037 12 Broadway, N. Y.

Mark A. Noble Theodore C. Corwin
NOBLE & CORWIN
25 Broad St. New York
Equitable Trust Rights
Farmers Loan & Trust Rights
Telephone 1111 Broad.

PUBLIC UTILITIES

Transactions in Stocks and Bonds—Quotations for Railway, Light, and Power Issues.

The following range of prices and closing quotations were reported to THE NEW YORK TIMES by dealers in public utility securities. The trading in these securities is done privately over the counter, and this record gives only those trades which are reported by the dealers making them:

STOCKS.

Sales.		High.	Low.	Closing Bid.	Closing Asked.
75	Am. Lt. & Trac.	374	372	372	376
40	Am. W. W. & E. 1st pf.	74	73¾	73½	74½
300	Cities Serv.	314	308	312½	314
260	Cities Serv. pf.	95	93¾	93⅝	95
142	Com'wealth Pr.	61½	60½	60½	61½
300	Com'w'lth Pr. pf.	85½	85	84½	85½
125	Rep. Ry. & Lt.	48¾	48	48	49

Closing quotations for issues not included in the table of transactions above were as follows:

STOCKS.

	Bid.	Asked.
Appalachian Power	8¼	9
Appalachian Power pf	40	45
Adirondack Electric Power	28	30
Adirondack Electric Power pf	91	92
American Cities	10	15
American Cities pf	44	45½
American Gas Co	120	123
American Gas & Electric	144	145
American Gas & Electric pf	*50¾	51
American Light & Traction pf	112	114
American Power & Light	81	83
American Power & Light pf	90	92
American Public Utilities	39	42
American Public Utilities pf	71	73
Atlantic Power & Light pf	95	..
American W. W. & E.	11¾	12¼
American W. W. & E., Part.	28	29
Baton Rouge Electric pf	90	93
Carolina Power & Light	*38	41
Carolina Power & Light pf	98	101
Central Miss. Valley Prop. pf	..	75
Central Power	30	32
Central States Electric	19½	21
Central States Electric pf	75	78
Colorado Power	31	32
Colorado Power pf	100	104
Columbus Electric pf	80	85
Connecticut Power pf	94	96
Consumers' Power pf	97	99
Eastern Texas Electric	63	67
Eastern Texas Electric pf	90½	93
El Paso Electric	..	122½
El Paso Electric pf	100	..
Electric B. & S. pf	101	103
Electric Properties	62½	67
Empire D. E. pf	90	94
Federal Light & Traction	14	16
Federal Light & Traction pf	55	56
Galveston-Houston Electric	34	37
Galveston-Houston Electric pf	77	80
Gas & Electric Securities	310	325
Gas & Electric Securities pf	95	100
Illinois Traction	..	46
International Traction	49	51
International Traction pf	90	92
Interstate Electric	30	45
Lincoln Gas & Electric	47	49
Mississippi River Power	11½	13¼
Mississippi River Power pf	38	41
Northern Ohio Electric	43½	45
Northern Ohio Electric pf	81	82½
Northern Ontario Lt. & Power	13	16
Northern Ontario Lt. & Power pf	56	61
Northern States Power	104	105
Northern States Power pf	99	100
Northern Texas Electric	59	..
Northern Texas Electric pf	83	86
Ozark Power & Water	44	48
Pacific G. & E.	64	65
Pacific G. & E. pf	95	96
Pine Bluff 7 p. c. pf	98	100
Puget Sound Traction	27	30
Puget Sound Traction pf	68	70
Pennsylvania Light Co	33	40
Pennsylvania Light Co. pf	75	83
Public Service Inc. pf	82½	86
Republic Railway & Light pf	74	76
Securities Corporation General	25	30
Securities Corporation General pf	83	88
Southern California Edison	92¼	94
Southern California Edison pf	106	108
Southwestern Power & Light pf	97½	100
Standard Gas & Electric	14	15
Standard Gas & Electric pf	41½	42½
Tampa Electric	125	128
Tennessee Railway, L. & P.	10	10¼
Tennessee Railway L. & P. pf	43½	45
Toledo Traction	53	55
United Gas & Electric	10	13
United Gas & Electric 1st pf	75	79
United Gas & Electric 2d pf	12	15
United Light & Railways	48½	50
United Light & Railways pf	77	79
Western Power	19	20
Western Power pf	67½	68½
West Penn. pf	103	107
Yadkin River Power 7 p. c. pf	99	100

BONDS.

	Bid.	Asked.
American Power & Light 6s, 1921	100	101½
Baton Rouge consol. 5s	90	92½
Baton Rouge notes, April 1, 1918	99½	..
Central Illinois Light 5s	95	97
Cape Breton El., Ltd., 1st 5s, 1932	89	92
Cincin. G. & E. Co. 1st 5s, 1956	100½	101½
Columbia G. & E. 1st 5s, 1927	88	90
Columbia G. & E. deb. 5s, 1927	79	83
Conn. Power 1st 5s	96	..
Cum. Co. P. & L. 1st & ref. 5s, '42	95½	98½
Dallas Electric 5s, 1917	99⅝	..
Defiance Gas & Electric 5s, 1942	91	94
Denver Gas & Electric gen. 5s	98	100
Ohio Gas 1st 5s, 1939	100½	102
Eastern Texas Electric 6s, 1918	100	..
Eastern Texas Electric col. 5s	92	95
Empire Gas & Fuel 6s, 1926	100	100¼
Galveston Electric 1st 5s	90	95
Great Lakes Power 6s, 1935	99	101
Great Western Power 5s, 1946	90	91
Great Western Power 6s, 1925	98	100
Houston Electric 1st 5s	98½	..
Interm. R., L. & P. 1st 6s, 1942	99	102
Kentucky Pub. Service 5s, 1941	93	96
Knoxville Gas 1st 5s, 1936	90	95
Lincoln G. & E. Co. 1st 5s, 1941	91	96½
Middle West U. 6s, 1925	97½	99
Mahoning & Shen. R. & L. 5s	99½	100
Miss. River Power Co. 1st 5s	76¾	77¼
Miss. Valley G. & E. 5s, 1922	94	94½
Northern States Power 6s, 1926	100½	101
Northern States Power 5s, 1941	97¼	97¾
North. Texas Elec. col. trust 5s	90	94
Omaha & C. B. Ry. 1st 5s, 1928	95	98
Pensacola Electric 1st 5s	88	..
Roanoke W. W. 1st 6s	99	..
Seattle Electric cons. 5s	94	98
Standard G. & E. conv. 6s, 1926	99½	100
Standard Gas of N. J. 5s, 1946	94	96
Tampa Electric 1st 5s	99	100
U. S. S., R. & M. 6s, 1926	111	113
W. West. Light 6s, 1925	96	98
Western Power 1st 5s	98¼	99
Western States G. & E. 1st 5s	91½	93½
West Penn. Power 1st 5s, 1946	97½	98½
Wisconsin Edison 6s, 1924	98	100

*Ex dividend.

STANDARD OIL QUOTATIONS.

	Yesterday. Bid.	Yesterday. Asked.	Wednesday. Bid.	Wednesday. Asked.
Anglo-American Oil	16½	17	16½	17
Atlantic Refining	1030	1050	1030	1050
Borne-Scrymser	475	500	475	500
Buckeye Pipe Line	117	120	117	120
Cheesebrough Mfg	440	450	440	450
Colonial Oil	50	70	50	70
Continental Oil	580	595	580	600
Crescent Pipe Line	41	43	41	44
Cumberland Pipe L.	125	135	125	135
Eureka Pipe Line	225	230	225	230
Galena Signal Oil	180	185	180	185
Galena Signal Oil pf	140	145	140	145
Illinois Pipe Line	245	250	245	250
Indiana Pipe Line	112	115	112	115
Int. Pet. Co., Ltd.	11	11¼	10¾	11¼
National Transit	19	20	19	20
N. Y. Transit	235	240	225	230
Northern Pipe Line	105	108	105	108
Ohio Oil	383	387	383	387
Penn.-Mex. Fuel Co.	58	61	58	62
Prairie Oil & Gas	640	650	640	645
Prairie Pipe Line	330	335	325	330
Solar Refining	355	365	355	365
Southern Pipe Line	215	220	215	220
South Penn. Oil	565	575	555	565
Southwest. Penn.	115	120	115	120
Stand. Oil of Cal	385	390	382	387
Stand. Oil of Ind	840	850	830	840
Stand. Oil of Kan	565	575	570	585
Stand. Oil of Ky	720	740	720	740
Stand. Oil of Neb	570	590	570	590
Stand. Oil of N. J.	693	697	693	696
Stand. Oil of N. Y.	273	276	272	275
Stand. Oil of Ohio	525	550	480	500
Swan & Finch	115	120	115	120
Union Tank	97	99	97	100
Vacuum Oil	370	380	370	380
Washington Oil	40	45	40	45

NEW YORK CITY BONDS.

		Yesterday. Bid.	Yesterday. Asked.	Wednesday. Bid.	Wednesday. Asked.
6s	Sept., 1917	101⅝	101⅞	100⅝	100⅞
4½s	June, 1965	110⅝	111	110½	111
4½s	Mar., 1963	110½	110⅞	110½	110⅞
4½s	Nov., 1957	110¼	110½	110¼	110½
4½s	May, 1957	110¼	110½	110¼	110½
4¼s	April, 1966	105⅝	106	105⅝	106
4¼s	Mar., 1964	105⅝	105⅞	105⅝	105⅞
4¼s	Mar., 1962	105½	105⅞	105½	105⅞
4¼s	Sept., 1960	105⅜	105⅝	105⅜	105⅝
4¼s	Mar., 1930-1960	103⅞	104⅛	103⅞	104⅛
4s	May, 1959	101⅞	102⅛	101⅞	102⅛
4s	Nov., 1958	101⅞	102⅛	101⅞	102⅛
4s	May, 1957	101⅞	102⅛	101⅞	102⅛
4s	Nov., 1955	101⅝	101⅞	101¼	101⅝
4s	Nov., 1956	101⅝	101⅞	101¼	101⅝
4s	Nov., 1936	101¼	..	101¼	..
3½s	Nov., 1955	92½	93½	92½	93½
3½s	May, 1954	93	93⅝	93	93⅝
3½s	Nov., 1954	93	93⅝	93	93⅝

The following are quoted on a percentage basis:

4½s	1924-1930	3.90	3.80	3.90	3.80
4½s	1918-1923	3.90	..	3.90	..
4½s	Nov., 1917	3.60	..	3.60	..
4½s	June, 1917	3.60	..	3.60	..
4½s	May, 1917	3.60	..	3.60	..
4¼s	1924-1931	3.90	3.80	3.90	3.80
4¼s	1921-1923	3.85	..	3.85	..
4¼s	April, 1920	3.85	..	3.85	..
4¼s	1917-1919	3.85	..	3.85	..
4s	May, 1919	3.80	..	3.80	..
4s	Nov., 1918	3.80	..	3.80	..
4s	May, 1917	3.60	..	3.60	..
3½s	1940-1953	3.95	3.85	3.95	3.85
3½s	1930-1939	3.95	..	3.95	..
3½s	1922-1929	3.95	3.80	3.95	3.80
3½s	1919-1921	3.85	..	3.85	..
3½s	1917-1918	3.80	..	3.80	..
3s	1940-1953	3.95	3.85	3.95	3.85
3s	1926-1930	3.90	3.80	3.95	3.80
3s	1918-1925	3.90	3.80	3.90	3.80
3s	1916-1917	3.60	..	3.60	..

CONSOLIDATED EXCHANGE.

During the greater part of the day, the market reflected gradually improving conditions, but there was a setback under profit-taking toward the close. United States Steel common sold as high as 115¼, several hundred shares changing hands at that figure. Sales of Steel exceeded 57,000 shares.

Sales.		Open.	High.	Low.	Last.
50	Allis-Chalmers	28⅜	28½	28½	28½
50	Am. B. Sugar	94	94	94	94
150	Am. Can	46¼	48¼	46¼	47½
50	Am. C. & F.	67⅝	67⅝	67⅝	67⅝
100	Am. H. & L. pf	71	71¼	71	71¼
150	Am. Locomo.	76⅜	78	76⅜	77½
950	Am. Sm. & R.	107⅜	109¼	107⅜	108¼
300	Am. Zinc	38⅜	39	37⅜	37⅜
840	Anaconda Cop.	85¼	86⅝	85	86¼
10	At., T. & S. F.	105½	105½	105½	105½
190	Baldwin Loco.	56	57⅝	56	56⅝
10	Balt. & Ohio	85	85	85	85
100	Butte & Sup.	48¾	49⅝	48⅝	49⅝
100	California Pet.	25	25½	25	25½
1,030	Central Leath.	90¼	91½	89¼	90¾
10	Ches. & Ohio	65⅝	65⅝	65⅝	65⅝
60	Chi. Gt. West.	13¼	13½	13¼	13½
100	C., M. & St. P.	90	91⅝	90	91⅝
250	C. Copper	25½	25⅝	25½	25⅝
100	Chino Copper	55	55¼	55	55¼
100	Col. F. & I.	46½	47⅝	46½	47¼
20	Columbia I.	43½	43½	43½	43½
750	Corn Products	22¾	23⅝	22⅝	23¼
650	Crucible Steel	64⅛	66¼	63⅞	65¼
250	Cuba C. Sugar	51¼	51⅝	51	51¼
150	Erie	32⅝	33⅜	32½	33
30	Gen. Motors	119⅝	119⅝	119⅝	119⅝
150	Goodrich Co.	60	60½	60	60½
250	Gt. North. Ore	37¼	37⅛	37⅛	37⅛
150	Inspir. Cop.	58⅝	58⅞	58⅝	58⅞
210	Int. Mer. Mar.	27¾	27⅞	27¼	29
1,230	Int. M. M. pf.	85½	87½	84¾	86¼
220	Int. Paper	44	45¼	44	44½
50	Kan. City So.	24¾	24¾	24¾	24¾
250	Kennec. Cop.	46½	46⅞	46⅛	46½
200	Lack. Steel	85	86¼	85	85½
30	Lehigh Val.	79	79	79	79
100	Max. Motor	60	60½	60	60
1,350	Mex. Pet.	103¼	104½	102⅞	103⅝
40	Mo. Pac. t. r.	15¾	15¾	15¾	15¾
300	Nat. E. & S.	30	31¼	30¾	30¾
30	Nevada Con.	24⅝	24⅝	24⅝	24⅝
50	N. Y. Central	101¼	102¼	101¼	101⅞
380	N.Y.,N.H.& H.	47½	48¼	47½	48¼
70	Pac. Mail	22¼	22¼	22	22¼
1,230	Pit. Con. t. r.	49½	51⅞	49	50⅞
100	Ray Copper	26⅞	27⅜	26⅞	27⅜
1,590	Reading	102⅝	103⅝	102⅛	102⅝
200	Rep. I. & S.	79½	80⅛	79½	80
590	South. Ry.	31⅝	32	31⅝	31⅞
450	Studebaker	107⅜	109⅞	107⅜	109
40	Tenn. Copper	16	16	16	16
580	Union Pac.	144⅝	145⅞	144¼	145
1,280	U. S. I. Alco.	126⅝	127¼	124⅝	126¼
350	U. S. Rubber	60	61⅛	59⅞	60⅝
57,520	U. S. Steel	113⅝	115¼	113¼	114¼
860	Utah Copper	107	108⅝	106⅝	107¾
200	Willys Over.	37½	38⅛	37½	38

MINING STOCKS.

2,000	Atlanta	.13	.13	.13	.13
500	Booth	.10	.10	.10	.10
100	Cresson	7.39½	7.39½	7.39½	7.39½
600	Gold. Con.	.65	.65	.65	.65
1,000	Jumbo Ext.	.32	.32	.32	.32
400	Midway	.23	.23	.23	.23
1,000	Mizpah	.14	.14	.14	.14
600	Montana	.21	.21	.21	.21
400	Portland	1.95	1.95	1.95	1.95
100	Ton. Ext.	4.00	4.00	4.00	4.00

TOBACCO STOCKS.

Closing quotations of stocks not quoted elsewhere were:

	Yesterday. Bid.	Yesterday. Asked.	Wednesday. Bid.	Wednesday. Asked.
American Cigar	109	112	109	112
American Cigar pf	98½	100	98½	100
Conley Foil	275	325	275	325
J. S. Young	168	178	168	178
J. S. Young pf	105	110	105	110
Johnson T. F. & M.	100	130	100	130
MacAndrews & F.	220	230	220	230
MacAndrews & F. pf	100	103	100	103
Porto Rico-Am. Tob.	240	250	240	250
R. J. Reynolds Tob.	590	610	590	610
R. J. Reyn. Tob. pf	124	127	124	127

1,090,965.

In December, 1916, The New York Times published more advertising than any other New York newspaper—a total of 1,090,965 agate lines, 25,000 lines more than the second newspaper, and 275,000 lines more than the third newspaper.—Advt.

CANADIAN NORTHERN GAINS.

The Canadian Northern Railroad, whose parts were linked into a transcontinental system last year, earned a gross income of $35,476,275 in the fiscal year ended June 30, 1916, a gain of $9,564,168 over the record for 1915. Owing in part to heavier taxes, operating expenses of $26,102,744 were nearly $7,000,000 greater than the year before, while fixed charges, amounting to $9,373,530, were $1,350,000 larger. The final result was a deficit of $248,127, compared with a deficit of $1,640,203 in 1915.

The company's lines handled 131,978,000 bushels of grain, against 58,575,500 bushels the year before. An abstract of the annual report received yesterday said that increased earnings were looked for this year from shipments of pulp wood to paper mills along the system.

FINANCIAL NOTES.

Julian P. Fairchild and D. Irving Mead have been elected Directors of the Lawyers' Mortgage Company, and the board has elected the following officers: C. C. Evers, First Vice President; Orland S. Isbell and Peter Hamilton, Vice Presidents; Joseph W. Phair, Treasurer; George W. Beckel, Secretary, and Charles W. Longstreet, Assistant Treasurer.

Charles G. Dawes was yesterday elected President of the Chicago Clearing House Association.

George M. Reynolds, President of the Continental and Commercial National Bank of Chicago, has been elected a Director of the Continental Insurance Company.

The Up-State Public Service Corporation has established a precedent by authorizing the Carpenters' Bus Line Company of Watertown, a jitney line, to issue and sell at par 320 shares of its common stock, proceeds to be used in the purchase of equipment and general development.

The New York Stock Exchange has received the following applications to list: Columbia Gas and Electric Company $13,488,500 first mortgage 5 per cent. coupon bonds, Calumet and Arizona Mining Company $6,500,000 capital stock, and Pittsburgh, Cincinnati, Chicago and St. Louis Railroad Company $84,860,200 capital stock.

Knauth, Nachod & Kuhne are issuing a booklet entitled "The Record Year of American Finance."

E. C. Benedict & Co. are offering the refunding mortgage 5 per cent. bonds of the Indiana Natural Gas and Oil Company, with principal and interest guaranteed by the People's Gas Light and Coke Company.

Hornblower & Weeks announce that they have sold the entire issue of $972,000 United Water, Gas and Electric Company 5 per cent. first and refunding bonds.

The syndicate on National Motor Car and Vehicle Corporation stock has been dissolved, and profit checks have been distributed to the members by Pyne, Kendall & Hollister and Leonard Snider & Co., syndicate managers.

Employes of the Mechanics and Metals National Bank have just issued the first number of a publication called The M. & M. Journal. Frederick W. Gehle is its editor.

A syndicate composed of William Morris Imbrie & Co., Bertron, Griscom & Co., and A. B. Leach & Co. will offer next Monday $2,000,000 first and convertible serial 6 per cent. notes of the Curtiss Aeroplane Company. Announcement was made yesterday that net profits last year were at a rate approximately seventeen times the interest requirements of the note issue.

George M. Reynolds, President of the Continental and Commercial National Bank of Chicago was elected a Director of the Continental Insurance Company yesterday.

At the annual meeting of the Lincoln Safe Deposit Company, held yesterday at their offices, 60 East Forty-second Street, Egerton Webb, formerly Vice President, was elected President, succeeding the late Thomas L. James. Walter C. Reid was made Vice President and also retaining his office of General Manager.

Milton Ferguson was elected a Vice President of the Central Trust Company at the annual meeting of the Trustees yesterday, but in addition to his new duties will continue to act as Secretary of the company. Frederick Strauss and Clarence Dillon were added to the Executive Committee and William H. Ludlum and Stephen H. Tallman were appointed Assistant Secretaries.

OUT-OF-TOWN MARKETS

BOSTON.

MINING.

Sales.		Open.	High.	Low.	Last.
5	Ahmeek	105	105	105	105
50	Alaska Gold	9⅝	9¼	9¼	9¼
4,355	Am. Zinc	36⅜	39	36⅜	38½
350	Arizona Com'l	13⅜	13⅝	13	13
20	Butte & Bal.	2	2	2	2
15	Butte & Sup.	48	49½	48	49½
328	Cal. & Ariz.	79	80	79	80
1	Cal. & Hecla	560	560	560	560
700	Copper Range	67	67½	66⅞	67
1,678	Davis-Daly	7¼	7¼	7	7
283	East Butte	14⅞	15	14⅞	14⅞
5	Franklin	8½	8½	8½	8½
25	Granby ex div.	89½	90	89½	90
200	Hancock	18	18	18	18
1,660	Island Creek	68¼	68¼	68	68
114	Isle Royale	36	36	34¾	35
25	Kerr Lake	4⅝	4⅝	4⅝	4⅝
100	Mason Valley	6¼	6¼	6¼	6¼
280	Mass Con.	15¼	15¼	15	15¼
60	Mayflower	3	3	3	3
120	Michigan	3½	3½	3	3
170	New Arcadian	5¼	5¼	5¼	5¼
840	North Butte	22½	22½	22	22⅝
22	North Lake	2	2	2	2
20	Old Colony	2⅝	2⅝	2⅝	2⅝
120	Old Dominion	64	64	63⅞	63⅞
198	Osceola	87	88	86	86
1,619	Pond Creek	21⅜	22⅛	21⅜	21⅞
10	Quincy	88¼	88¼	88¼	88¼
20	Ray Con.	27⅜	27⅜	27⅜	27⅜
70	Shannon	9½	10	9½	10
30	St. Mary's L.	86⅝	87	86	86
50	Sup. & Bos.	6⅞	6⅞	6⅞	6⅞
20	Superior	15½	15½	15½	15½
1,487	Tamarack	56	56½	55½	56¼
160	Trinity	5	5	5	5
1,120	Tuolumne	2½	2¼	2	2¼
405	U. S. Smelter	64⅝	65	64⅝	65
30	U. S. Smelt. pf	52	52	51½	51½
625	Utah Apex	2⅜	2⅜	2⅜	2⅜
110	Utah Con.	18½	18½	18¼	18¼
1,070	Utah Metals	6½	6½	6⅜	6½
25	Utah Copper	107½	107½	107½	107½
55	Winona	5	5	5	5
20	Wolverine	48	48	47½	47½

RAILROADS.

103	Bos. & Alb.	174½	174½	174½	174½
65	Bos. Elev.	77	77	77	77
15	Bos. & Maine	42	42	41½	41½
12	Conn. River	135	135	135	135
25	Fitchburg pf.	72	72	72	72
50	Maine Central	100	100	100	100
16	Mass. Elec. pf.	25½	25½	25½	25½
115	New Haven	47½	49	47½	49
35	Vt. & Mass.	108	108	108	108
24	West End	56	56	56	56
25	West End pf.	72	72	72	72

MISCELLANEOUS.

10	Am. Agri. Ch.	88¼	88¼	88¼	88¼
72	Am. Ag. C. pf.	102	102½	102	102½
200	Am. Pn. Serv.	2	2	2	2
65	Am. Pn. S. pf.	12	12	12	12
7	Am. Sugar	111½	111½	109¼	109¼
67	Am. Sug. pf.	120½	120⅞	120	120⅞
104	Am. Wool. pf.	96	96½	96	96
21	Amoskeag	71½	71½	71½	71½
10	Amoskeag pf.	96½	96½	96½	96½
1,600	A. G. & W. I.	112¼	114	111½	113
58	Edison	217½	217½	216	217
100	Ga. Ry. & E.	133	133	133	133
210	Int. Port. Cem.	17½	17½	17½	17½
12	McElwain pf.	102	102	101½	101½
30	Mass. Gas	93	93	93	93
25	Mass. Gas pf.	81	81	80½	80½
115	Math. Alkali	60¼	60¼	60	60
60	New River	23	23	22½	22½
65	New River pf.	78½	78½	78½	78½
139	New Eng. Tel.	123½	123½	123	123½
20	Punta A. Sug.	43	43	43	43
1	Pullman	164½	164½	164½	164½
20	Reece Button	15	15	15	15
35	Reece Folding	4	4	4	4
134	Swift	143	143¾	143	143¾
20	Torrington	62	62	62	62
51	Torrington pf.	32	32	32	32
65	United Fruit	150	150½	150	150
170	Un. Sh. Mach.	57⅛	57⅛	57⅛	57⅛
200	Un. Sh. M. pf.	29⅞	29⅞	29⅞	29⅞
200	Ventura Oil	7⅝	7⅝	7⅝	7⅝

BONDS.

$2,000	A.G.&W.I. 5s.	84¼	84¼	84¼	84¼
8,000	A. A. C. 5s,'28	104	104	104	104
2,000	A. T. & T. 4s.	92⅝	92⅝	92⅝	92⅝
18,000	A. T. & T. 5s.	101	101	101	101
4,000	Alas. G. 6s, B.	80	80	80	80
4,000	C.B.&Q. Jt. 4s.	99	99	99	99
6,000	Miss. R. P. 5s.	76½	76⅝	76½	76½
5,000	Swift 5s	101⅜	101⅜	101⅜	101⅜
5,000	U. S. Sm. 6s.	107⅝	107⅝	107⅝	107⅝

BOSTON CURB.

	Bid.	Asked.		Bid.	Asked.
Alvarado	.75	1	Iron Blos.	1⅛	1³⁄₁₆
Am Oil	21	22	Iron Cap.	20⅝	21¼
Begole	.80	1	Do pf.	20½	21½
Bay S G.	.11	.12	Jerome V.	1⅛	1⅝
Bing M.	8⅛	8½	La Rose	.50	.55
Bost Corb.	.70	.75	Majestic	.85	.87
Bohemia	1⅞	2⅛	McK-Dar.	.31	.35
Bost Ely	.50	.55	Mex Met.	.34	.37
Bost. Mon.	.74	.76	Mojave T.	1⅛	1⅛
Bost Ariz.	1⅞	2	N L & Z.	.55	.58
Butte & L.	.23	.25	New Balt.	2¾	3
Butte & D	1¼	1⁷⁄₁₆	N Cornelia	17	18½
Cal Corb.	1½	2	Nev. Doug.	1⅛	1⅛
Calaveras	4¼	4⅞	N U Bing.	.50	.60
Champ C.	.08	.10	Nixon	.38	.40
Chief Cons	1⅞	2⅟₁₆	Oneco	.70	.80
Cons Cop.	3¾	4	Onondaga	.70	.80
Cons Ariz.	2⅛	2¼	Ohio Cop.	1⅛	1⅝
Cr Res've.	.40	.45	Pilot Butte	.08	.10
Cortez	.35	.40	Pion C M.	2¼	2⅜
E & B B.	1⅛	1⅟₁₆	Ray Herc.	4½	4¾
Earl Eagle	.50	.52	Rilla	.05	.06
1st N Cop.	4	4⅝	*S W M.	2⅛	2⅞
Fortuna	.11	.13	†S W M.	3½	4
Gold Lake	.10	.11	Truro	1⅛	1½
Homa Oil	.80	.85	U V Ext.	88	88½
Houghton	1⅝	1⅞	Yukon G'd	2¼	2⅜
Humboldt	2¾	4			

*Part paid. †Full paid.

THE TREASURY STATEMENT.

Special to The New York Times.

WASHINGTON, Jan. 18.—Receipts and expenditures.

	This Mo.	Fiscal Y'r.
Customs receipts	$9,281,215	$112,075,719
Ord. internal rev.	16,715,125	220,956,633
Income tax	1,900,788	22,137,566
Miscellaneous	3,773,167	39,005,685
Total receipts	$31,670,296	$394,175,604
Excess of ord. disburse. over ord. receipts	21,079,577	141,673,823
Excess of total disb. over total receipts	20,842,669	146,758,447
Expenditures	52,749,874	535,849,427

BALTIMORE.

STOCKS.

Sales.		Open.	High.	Low.	Last.
1	Chalm. Oil pf.	4	4	4	4
870	Con. Coal	111	111	110	110
70	Con. Power	126½	126½	126½	126½
70	Cosden Ref.	17⅝	17⅝	17½	17⅝
800	Cos. Oil & G.	14⅝	14⅝	14½	14½
80	Houst. Oil pf.	67	67½	67	67
14	Int. Cot. Mills	20	20	20	20
44	M.& M.Nat.Bk.	31¼	31¼	31¼	31¼
5	Maryland Cas.	92	92	92	92
47	Mt. V. M. pf.	69¼	69¼	69	69
10	Un. Ry. & E.	34	34	34	34
42	U. S. F. & G.	109	109	109	109
115	Way. O. & G.	5	5	5	5

BONDS.

$2,000	Ala. C. & L. 5s	87½	87½	87½	87½
10,900	City of B. 3½s, 1930	96½	96½	96½	96½
2,000	City of B. '30	89	89	89	89
6,000	Con Coal 5s	104⅝	104⅝	104⅝	104⅝
15,000	Con. Gas 4½s	96	96	96	96
48,000	Coal & Coke 5s	90⅝	91	90⅝	90½
5,000	Con. P. notes	107	107	107	107
5,000	Cosden Ref. 6s	106	106	106	106
8,000	C. O. & G. 6s	107⅜	107⅜	107⅛	107⅜
10,000	Elk. Corp. 6s	101	101	101	101
20,000	Elk. Fuel 5s	104	104	103½	103½
2,000	Md. State 3½s	98⅝	98⅝	98⅝	98⅝
2,000	Mt. Ver. Cot. Mill notes	100⅜	100½	100⅜	100½
3,000	M. & M. Tr. 6s	103¼	103¼	103¼	103¼
1,000	M. Val. Tr. 5s	96	96	96	96
1,000	F. W. & P. 5s	95⅝	95⅝	95⅝	95⅝
7,900	Un. Ry. 1st 4s	84⅛	84⅛	84¼	84¼
700	Un. Ry. fdg. 5s	89½	89½	89½	89½
14,000	Un. Ry. inc. 5s	67	67¼	67	67¼
5,000	Un. Ry. notes	99⅝	99⅝	99⅝	99⅝

CHICAGO.

STOCKS.

Sales.		Open.	High.	Low.	Last.
272	Booth Fish	68	68	68	68
11	Booth Fish pf	86	86	86	86
50	Canal & Dock	53	53	53	53
30	Ch. Cy.& C.pf	33	33	33	33
380	Chi. Pn. Tool	74	75	74	75
25	Chi. Ry. Ser. 1	70	70	70	70
9	Cudahy	111¼	111¼	111¼	111¼
10,431	Edison rights	3⅛	3¼	3	3
201	Com'l Edison	136	136	135	135
156	Dia. Match	128¼	128¼	128¼	128¼
225	Hart, S. & M.	89	90	89	90
10	Hartman	77½	77½	77½	77½
75	Ill. Brick	87½	88	87½	88
265	Carbon pf	130	130	130	130
108	People's Gas	105	106	105	106
10	Public Serv	112	112	112	112
13	Pub. Serv. pf	101	101	100	100
25	Quaker Oats	331	331	330	330
306	Sears-Roeb'k	229	230	229	230
20	Sears-Roe. pf	126¼	126¼	126¼	126¼
110	Stover pf	102	102	102	102
408	Stew. Warner	100	101	100	100½
343	Swift	143⅝	143⅝	143¼	143½
167	Un. Carbide	193	194	193	193
136	Un. Paper	32	32¼	32	32
606	Wilson	58	58½	58	58½
15	W.W.Shaw pf.	94	94	94	94

BONDS.

$25,000	Cudahy 5s	99½	99½	99½	99½
11,000	Pub.Ser.1st 5s.	96⅛	96⅛	96⅛	96⅛
11,000	Morrison 4½s.	93⅝	93⅝	93⅝	93⅝
20,000	C.C.& C.Ry.5s	97¼	97¼	97¼	97¼
5,000	Booth Fish 6s.	93¼	93¼	93¼	93¼
1,000	C.Ry.pur.m.5s	60	60	60	60
20,000	C. Ry. 1st 5s.	96⅞	97¼	96⅞	97¼
1,000	C.R.add.inc.4s	41	41	41	41
1,000	C.Ry.con.5s A	88	88	88	88
4,000	Wilson 1st 6s.	102¼	102¼	102¼	102¼

PHILADELPHIA.

STOCKS.

Sales.		Open.	High.	Low.	Last.
5	Alliance Ins.	20½	20½	20½	20½
40	Buff. & Sus. pf	55	55	55	55
39	Cambria Iron	45¼	45¼	45¼	45¼
32	Elec. Storage	67	67	66¾	66¾
6	Ins. Co. N. A.	27¼	27¼	27¼	27¼
431	Lake Sup. Corp	19⅝	20	19⅝	20
25	Lehigh Nav.	84½	84½	84½	84½
20	Lit Brothers	24¾	24¾	24¾	24¾
563	Pennsylvania	56⅝	56⅝	56⅝	56⅝
20	Phila. Co., c.pr.	42	42	42	42
1,225	Phila. Elec.	34	34	33¾	33⅞
2,203	Pa. R. T., t. c.	34¼	34¼	33½	33¾
34	Phila. Traction	82½	82½	82½	82½
60	Reading	102½	103⅛	102½	103⅛
106	Tonopah Bel.	4½	4⁹⁄₁₆	4½	4⁹⁄₁₆
120	Tonopah Min.	6	6	6	6
21	Un. Traction	46½	46½	46¼	46¼
255	Un. Gas Imp.	89⅞	90	89⅞	90
21	Welsbach	41	41	41	41

BONDS.

$8,000	Am. G. & E.5s.	97	97¼	97	97¼
15,000	Bald. L. 1st 5s.	104¼	104¼	104¼	104¼
1,000	Elec. & Peo.4s.	83½	83½	83½	83½
2,000	Keyst. T. 1st 5s	97¾	97¾	97¾	97¾
8,000	Leh. N.con.4½s.	103	103	102⅞	103
2,000	Leh. Val.gen.4s	91	91	91	91
17,000	Leh. V.con.4½s.	101⅛	101⅛	101⅛	101⅛
1,000	L. V. Coal 5s	106	106	106	106
1,000	Leh. V.Ann.6s.	136½	136½	136½	136½
10,000	M'ket St. El.4s	98	98¼	97¾	98¼
2,000	Pa.& N.Y.C.5s.	110⅛	110⅛	110⅛	110⅛
12,000	Penn. gen. 4½s.	104⅛	104⅛	104⅛	104⅛
2,000	P. S., N. J. 5s.	92½	92½	92½	92½
1,000	Phila. con. 5s.	90	90	90	90
5,000	Reading 4s	96½	96½	96½	96½
1,000	Std. G. & E.6s.	101½	101½	101½	101½

PITTSBURGH.

STOCKS.

Sales.		Open.	High.	Low.	Last.
20	Am. Sewer Pipe	17¼	17¼	17¼	17¼
410	Am. W. G. Ma.	59	59	58½	58½
50	Am.W.G.Ma.pf.	121½	121½	121½	121½
100	Consol. Ice	4¼	4¼	4¼	4¼
600	Cable Consol.	6	6	5	5
20	Harbison W.	124	124	124	124
30	Ind. Brew. pf.	17¼	17¼	17¼	17¼
100	La B. I. & St.	80⅜	80⅜	80¼	80¼
377	Mfrs. L. & H.	67	67	66¾	67
60	Nat. Fire. pf.	17⅛	17⅛	17	17⅛
3,168	Ohio F. Sup.	45	47	45	47
3,458	Ohio Fuel Oil.	18¼	19	18¼	19
95	Pitts. Brew. pf.	18	18	18	18
85	Pitts. P. Glass	133½	133½	133½	133½
225	Pure Oil	21⅞	22	21⅞	22
1,500	Pitts. O. & G.	11⅝	11¾	11⅝	11¾
10	Peoples Pipeage	35¾	35¾	35¾	35¾
2,000	Pitts. Jerome	1.15	1.15	1.05	1.05
600	Pitts. Consol	10c	10c	10c	10c
2,750	Mt. Shasta	95	97	94	94
600	Ross Mining	24	24	24	24
40	United Coal	21¼	21¼	21¼	21¼
10	United Coal pf.	71	71	71	71
100	U. S. Steel	113½	113½	113½	113½
845	West. El. rts.	⅝	⅝	⅝	⅝
100	Westing. A. B.	157	157	156	156
100	Westing. Elec.	53⅜	53⅜	53⅜	53⅜

ASSETS PLUS EARNING POWER

Some bonds are based on assets without earning power, some on earning power without tangible assets. We are offering an issue having assets valued at $1,000,000 in excess of the bond issue, coupled with earning power estimated at five times interest requirements.

Send for descriptive circular T-23.

White & Co., Inc.
BONDS
5 PINE STREET NEW YORK
CLEVELAND LIVERPOOL
CINCINNATI LONDON

STANDARD OIL STOCKS

Bought and Sold

F. S. Smithers & Co.
ESTABLISHED 1857
19 Nassau Street
MEMBERS OF NEW YORK STOCK EXCHANGE

Four New Issues

Seasoned
Safe and
6 Per Cent.

Liggett, Hichborn & Co
Incorporated
61 Broadway, New York
BOSTON BUFFALO

Stern Bros. Pfd.
(New York City Department Store)
New
U S. Rubber Co.
1st Rfd. Mtge. 5s, 1947
and
Cudahy Packing Co. 5s, '46
Miss. Val. Gas & El. 5s, 1922

JOSEPH & WIENER
MEMBERS NEW YORK STOCK EXCHANGE
TELEPHONE 2715-9 BROAD 25 BROAD ST. N.Y.

Private Wires to Principal Cities

We specialize in Cleveland Securities

UNLISTED DEPARTMENT
WARE & LELAND
Members {New York Stock Exchange / Chicago Board of Trade}
Telephones Rector 7160-67 61 Broadway, N.Y.

SUGAR STOCKS

We shall be pleased to mail to those interested our "Sugar Manual," containing latest reports—dividends and statistics of Sugar properties together with full information as to the world's output and consumption.

This book will be of interest to investors generally.

Tefft & Co Tel. 5400 Rector 5 Nassau St
MEMBERS NEW YORK STOCK EXCHANGE

MEGARGEL & CO.
Members {New York Stock Exchange / Boston Stock Exchange / Chicago Stock Exchange}
Investment Securities
35 Pine Street, New York
BOSTON CHICAGO

F. M. Dyer & Co.
High-Grade Investment Securities
24 Broad Street, New York City
Telephone 3620 Rector
Boston Baltimore

Members New York Stock Exchange
W. J. Wollman & Co.
120 Broadway
(Equitable Building)
Telephone RECTOR 8100

Legal Investments
List T-118
Redmond & Co.
33 Pine St. - - New York

Established 1873
TOBEY & KIRK
25 Broad St., New York.
MEMBERS N.Y. STOCK EXCHANGE

Marlin Arms
Common
Bought—Sold—Quoted

American Chicle
Empire Steel
PUBLIC UTILITY SPECIALISTS
MICHAELIS & CO.
61 BROADWAY-NEW YORK
Phones: Rector 6220 to 6226
Private Wire to Philadelphia.

We Can Use	We Offer For Sale
5 Advance-Rumely 6s	5 Lake Sup. Corp. 1st 5s
50 Carolina, Clinch. & O.	50 Thomas Iron
5 Ford of Canada	100 Hale & Kilburn Pfd.
100 California Packing Pfd	100 American Piano
100 Emerson-Brant'm Pfd	100 Art Metal Constr'tion

Morton Lachenbruch & Co.
Equitable Building Phone 5354 Rector

Coggeshall & Hicks
Investment Bankers
128 Broadway, New York

Investment Securities
Glidden, Lyon & Co.
Members New York Stock Exchange
5 Nassau Street, New York
50 Congress St., Boston 252 Genesee St., Utica

Bills of Lading Act and the Shipper

The Uniform Bills of Lading Act, which became effective January 1st, 1917, is of timely interest to shippers.

This law renders bills of lading uniform and makes them negotiable. It places specifically on the carrier the liability for the *bona fide* delivery of goods, and provides a remedy for fraudulent negotiations.

These and other significant features of the law are presented by this Company in a "Digest of the Bills of Lading Act," copies of which may be obtained by asking for booklet Z-169

Guaranty Trust Company of New York
140 Broadway
Fifth Avenue Office 5th Ave. & 43d St. London Office 32 Lombard St., E. C.
Capital and Surplus, - - $40,000,000

THE RECORD YEAR OF AMERICAN FINANCE

Interesting Digest of Financial News and Important Happenings During 1916

We shall be pleased to send you this booklet upon request.

Write Dept. 10

Knauth-Nachod & Kuhne
Members of New York Stock Exchange
Equitable Building
New York City

We own and offer

Municipal Bonds

			Rate	Maturity	Price	Yield
N.-N.J	$360,000	Milwaukee, Wis.	4½	1923-36	...	3.80%
† N.J.	14,000	Elizabeth, N. J.	4½	1926-30	...	3.85%
N.-N.J	35,000	Baltimore, Md.	4	1951	102⅞	3.85%
N.-N.J.	12,000	Baltimore, Md.	4	1961	103¼	3.85%
* N.-N.J.	50,000	New York, N. Y.	4¼	1964	106	3.98%
* N.-N.J.	100,000	New York, N. Y.	4¼	1966	106	3.98%
N.J.	40,000	Durham, N. C.	5	1925-32	...	4.15%
N.J.	15,000	Durham, N. C.	5	1943	113⅝	4.15%

All of the above bonds are exempt from Federal Income Tax and acceptable to secure Postal Savings Fund Deposits.

Railroad Bonds

			Rate	Maturity	Price	Yield
‡ N.-N.J.	$200,000	Southern Pac. Ry. 1st Ref. Mtge.	4	1955	94¾	4.27%
‡†	100,000	Midland R.R. of N.J. 1st Mtge.	5	1940	108½	4.40%
	38,000	Wabash R.R. 1st Mtge.	5	1939	107	4.50%
	70,000	Atlanta & Charlotte Ry. 1st M.	4½	1944	96½	4.72%
	168,000	Atlanta & Charlotte Ry. 1st M.	5	1944	104⅛	4.72%
	125,000	Lexington & East. Ry. 1st Mtge.	5	1965	104½	4.75%
‡	93,000	Wabash R.R. Om. Div. 1st Mtge.	3½	1941	77½	5.12%
	100,000	Seab. A. L. Ry. 1st Cons. Mtge.	6	1945	99½	6.03%

Corporation Bonds

			Rate	Maturity	Price	Yield
‡	$50,000	Armour & Co. R. E. Mtge.	4½	1939	94½	4.90%
‡	100,000	Penna. W. & P. Co. 1st Mtge.	5	1940	96½	5.25%
‡	250,000	Nash. Ry. & Lt. Co. Ref. Mtge.	5	1958	92½	5.45%
	50,000	Braden Cop. Mines Co. Gold	6	1931	98½	6.15%

Legal for Savings Banks and Trust Funds in New York (N). New Jersey (N.J.)
Exempt from Municipal Taxes in New York (*); in New Jersey (†).
Company covenants to pay Normal Federal Income Tax (‡).

KISSEL, KINNICUTT & CO.
NEW YORK CHICAGO

Henry Clews & Co.
11, 13, 15, 17 and 19 Broad St.
MEMBERS N. Y. STOCK EXCHANGE.
Stocks, Bonds and Investment Securities bought and sold on commission. Also carried on conservative terms. Deposit Accounts received subject to check at sight. Interest paid on daily balances.
BRANCH OFFICES
500 Fifth Ave. 953 Third Ave.
1122 Broadway 96 Warren St.
36 Union Square 16 Court St., B'klyn

Keystone Tire & Rubber Co.
Descriptive Circular on Application
Markoe, Morgan & Co.
120 Broadway Tel. 9710 Rector

Investment Securities
HAMBLETON & CO.
Established 1865
NEW YORK
BALTIMORE
WASHINGTON
Write for Circular T-23

Railway Equipment Bonds
MATURING 1918-1930
to Yield 4.20%-5.00%
FREEMAN & COMPANY
CAR TRUST SECURITIES
34 PINE STREET NEW YORK

Our Aim to Serve to Please
Williams, Troth & Coleman
High Grade Public Utilities
60 Wall Street New York City
Direct wire to Phila. & Columbus Market.

STANDARD OIL

WE WILL BUY	WE WILL SELL
50 New York Tr.	25 Atlantic Ref.
25 Prairie O. & G.	100 Buckeye P. L.
50 Prairie P. L.	25 Chesebrough Mfg
25 South Penn. Oil	50 Galena Sig.Com.
50 S. O. of Cal.	50 Southern P. L.
25 S. O. of Ind.	25 S. O. of Kan.

CARL H. PFORZHEIMER & CO
Dealers in Standard Oil Securities.
Phones 4860-1-2-3-4 Broad. 25 Broad St., N. Y.

Kean, Taylor & Co.
Investment Securities
New York Chicago

A. B. Kirschbaum
Com. & Pfd.
St. Louis Bridge
6% 1st Pfd.
Foreign Gov't Bonds
Josephthal & Co.
Members New York Stock Exchange
Private wires to principal cities.
61 Broadway, New York
Telephone Rector 9300

Philadelphia Co. 5's
Pitts. McKee. & Greens. 5's
Ontario Pr. Stock & Bonds
Columbia Gas & Elec. 5's
U. S. Steel 1st 5's 1951
DUQUESNE BOND CORP.
115 B'way, N. Y. Tel. Rector 7136
PITTSBURGH BUFFALO

A First Mortgage Bond to yield 5.25%
Send for Circular "T6."
John Nickerson, Jr.
300 N. Broadway, Saint Louis 61 Broadway, New York
19 Congress St., Boston

Chartered 1822

The Farmers' Loan and Trust Company

Nos. 16, 18, 20 & 22 William Street
Branch Office: 475 Fifth Avenue
New York

The Company is a legal depositary for moneys paid into Court, and is authorized to act as Executor, Administrator, Trustee, Guardian, Receiver, and in all other Fiduciary capacities.

Acts as Trustee under mortgages made by Railroad and other Corporations, and as Transfer Agent and Registrar of Stocks and Bonds.

Receives deposits upon certificates of Deposit, or subject to check, and allows interest on daily balances.

Manages Real Estate and lends money on bond and mortgage.

Foreign Exchange
Travelers' Letters of Credit
Cable Transfers
LONDON
15 Cockspur Street, S. W.
26 Old Broad Street E. C.
PARIS
41 Boulevard Haussmann
BERLIN
56 Unter den Linden, N. W. 7

WHAT is the Best Form of Policy?

Write for information

Mellor & Allen
General Agents
149 Broadway
New York

The Provident Life & Trust Co. of Philadelphia

After the War
Will Bonds Sell
Higher or Lower?
Will Interest Rates Be
Higher or Lower?

In a booklet which we have just issued, this subject is carefully considered and definite reasons given for our conclusion.

Copy of this booklet may be had on request for T126.

GEO. REITH & CO
40 WALL ST., N. Y. 'Phone John 3000

Modern Trust Company Service
Metropolitan Trust Co
of the City of New York
George C. Van Tuyl Jr., President
60 Wall St. 716 Fifth Ave.

CHARTERED 1864
Union Trust Co. of New York
80 BROADWAY
Fifth Av. & 38th St. Fifth Av. & 60th St.
ACTS AS EXECUTOR, GUARDIAN, TRUSTEE, ETC.
Allows Interest on Deposits.

Petroleum Situation

The outlook in the petroleum industry is unusually interesting at the present time.

We have recently mailed to our clients an exhaustive analysis on this subject. A few copies are available for free distribution. Ask for Circular No. 8.

MOODY'S INVESTORS SERVICE
John Moody, Pres.
35 Nassau St., New York. Tel. 3173-4 Cort.

5½% Guaranteed first mortgage certificates pay 5½%. They have the same safety as Guaranteed first mortgages and can be had in amounts of $25 and over. Send for booklet "H".

FIRST MORTGAGE GUARANTEE CO.
Capital and Surplus, $625,000
Bridge Plaza, N., L. I. City, N. Y.

STOCK SALESMAN WANTED. With knowledge of mining securities. Very liberal arrangement can be made with those having successful sales record. P. F., Box W 301 Times Downtown.

SAVINGS AND LOAN ASSOCIATION.
Join the Thrift Movement
SAVE MONEY
"Not for to hide it in a hedge,
Not for a train attendant,
But for the glorious privilege
Of being independent."
Begin now, or write for Booklet A.
THE FRANKLIN SOCIETY
FOR HOME BUILDING AND SAVINGS.
35 PARK ROW, N. Y. C.

COMBINE TO GUARD RAW RUBBER SUPPLY

Manufacturing Companies Will Work Together, but There Will Be No Merger.

TO DEVELOP PLANTATIONS

American International Corporation Will Take an Active Part in Financing Project.

Entrance of the American International Corporation into the affairs of the United States Rubber Company, which came to light last week with the announcement of a forthcoming issue of $60,000,000 of bonds, followed an exhaustive investigation of the crude rubber situation which has been made by the foreign trade corporation. Plans which are yet in their infancy may result in bringing most of the rubber manufacturing companies of the United States into close working arrangements to safeguard their sources of supply of raw rubber.

Prior to the outbreak of the war, British and other European interests controlled the crude rubber supply of the world, and were able to dictate prices to American manufacturers. The United States Rubber Company, said to be the largest consumer of crude rubber in the world, has been trying to remedy this situation by providing for its own future needs. It controls rubber plantations in the Far East, and in 1911 it purchased 80,000 acres in the Island of Sumatra, Dutch East Indies, on 32,500 acres of which 4,000,000 rubber trees have been planted. It is expected that eventually the Company will be able to take care of its own needs.

The American International Corporation is understood to have ambitious plans for protecting the rubber situation by forming, or assisting in the formation, of companies to develop rubber plantations, and it will work in close co-operation with the United States Rubber Company as the pioneer in this field. W. S. Kies, Vice President of the American International, will be one of three new directors soon to be added to the Rubber board.

Reports in circulation yesterday that a merger of the United States with the Goodrich, Goodyear and other manufacturing companies is in view were denied. The big companies hold such a preponderance of the domestic business that their consolidation would not be permitted under the law, but it is expected that with the help of the Federal Trade Commission, authority will be granted by Congress for a combination permitting united action in obtaining crude rubber, and in developing foreign markets for the manufactured product. The American International Corporation will take an active part in organizing and financing the development companies, and in the transportation and marketing end.

Colonel Samuel P. Colt, President of the United States Rubber Company, said yesterday that the project is still in its early stages.

"Nothing in the nature of a consolidation is contemplated," said Colonel Colt. "Whatever may develop is in relation to the supply of crude rubber and the Eastern plantations, but nothing definite has been decided. The present discussions deal with crude rubber and the transportation of it. The negotiations may come to much or little."

NEW INSURANCE CYCLOPEDIA

Latest Edition Filled with Facts Connected with That Business.

The new and revised edition of the "Annual Cyclopedia of Insurance in the United States" has been issued by R. B. Caverly, publishers, of Hartford, Conn. The book was first published by H. R. Hayden in 1891, and the latest edition contains the financial standing of every fire, life, and casualty insurance company doing business in the country, in addition to giving the home office or the office of the manager of all the foreign companies operating here. Biographical sketches of leading insurance men are included.

The newest feature consists of the definitions of insurance terms, written by insurance experts. Among these terms are "Use and Occupancy," "Rent Insurance," "Reserves in Life Insurance," and "Corporate Suretyship," in addition to statements regarding special insurance organizations, policy forms, and laws governing the same, anti-rebate laws of the different States, and much other useful information.

MINING STOCK QUOTATIONS.

Special to The New York Times.

SAN FRANCISCO.

Alta	.04	Kentucky	.04
Andes	.20	Mexican	.08
Best & Belcher	.05	Occidental	.65
Bullion	.02	Ophir	.17
Caledonia	.24	Overman	.06
Challenge Con	.05	Potosi	.02
Chollar	.02	Savage	.07
Confidence	.10	Seg. Belcher	.03
Con. Virginia	.07	Sierra Nevada	.15
Exchequer	.03	Union Con	.38
Gould & Curry	.02	Utah	.02
Hale & Norcross	.07	Mexican dollars	.57
Jacket	.02		

TONOPAH.

Belmont	4.40	Florence	.21
Jim Butler	.75	Fraction	.05
McNamara	.07	Goldfield Merger	.06
Midway	.02	Goldfield Consol.	.85
Mizpah Exten	.14	Jumbo Extension	.32
Monarch Pitts	.12	Kewanas	.19
Montana	.22	Silver Pick	.22
North Star	.17	Spearhead	.08
Rescue	.26		
Tonopah Exten	4.02½	OTHER DISTRICTS.	
Tonopah Nevada	5.75	Big Jim	1.25
West End	.69	Nevada Hills	.30
		Packard	.46
GOLDFIELD.		Rochester	.62
Atlanta	.13	Round Mountain	.38
Booth	.09	United Eastern	5.00
Daisy	.04	United Mines	.95
D'field Butte	.04	White Caps	.42

COLORADO SPRINGS.

	Bid.	Asked.		Bid.	Asked.
Cresson	7¼	7⅝	Gold Sov	6½	6⅝
Dr. J'pot	9⅝	9½	Granite	64	65
Elkton	12	14	Isabella	21	23
El Paso	35	41	McKinney	25	35
Findlay	6	6¾	Portland	190	200
Golden C.	257	257½	Vindicator	129	133
Gold Dol	2¾	4	U. Gold M.	20	25

Indiana Natural Gas & Oil Co.

Refunding Mortgage 5% Gold Bonds

INTEREST PAYABLE WITHOUT DEDUCTION FOR NORMAL FEDERAL INCOME TAX

Issue Closed at $6,000,000 Due May 1st, 1936

Guaranteed principal and interest by endorsement by the

Peoples Gas Light & Coke Co. of Chicago

The Peoples Gas Light & Coke Co. not only guarantees these bonds, principal and interest, but has specifically provided for their retirement in the indenture of its General & Refunding 5% Mortgage of 1913, copy of which can be inspected at our office.

These bonds are an absolute first lien on the entire property of the Indiana Natural Gas & Oil Company which is operated as part of the Peoples Gas Light & Coke Company's system.

The Peoples Gas Light & Coke Co. is the largest gas company but one in the United States and its charter is granted in perpetuity. It has paid dividends at the rate of from 5% to 8% annually, uninterruptedly for about 19 years and its stock, of which there is now outstanding $38,500,000, is quoted at about 106.

The gross earnings of the Guarantor Company exceed $17,000,000 per annum and the amount applicable to bond interest, after liberal depreciation charges, has approximated two and one-half times the total bond interest requirements in each of s period of years.

Experience has shown that the bonds of companies supplying gas in substantial communities are among the safest of all investments.

Price 92½ and interest yielding about 5⅝%

These Bonds are listed on the New York Stock Exchange

We unreservedly recommend this issue.

E. C. BENEDICT & COMPANY
ESTABLISHED 1857
Members New York Stock Exchange
80 BROADWAY TELEPHONE RECTOR 590 NEW YORK CITY

WANTED

Clearfield Bit's Coal 1st 4s, 1940
West Kent'y Coal 1st 5s, 1935
Pocaho'tas Collieries 1st 5s, 1937
Dawson Ry. & Coal 1st 5s, 1951
Beech C'k Coal & C'k 1st 5s, 1944
Phoenix Iron 1st 6s, 1930
Con. Coal Ref. 4½s, 1934
Con. Indiana Coal 1st 5s, 1935
Penn-Mary Coal 1st 5s, 1939

H. I. NICHOLAS & CO.
Members N. Y. Stock Exchange
7 Wall St., N. Y. Rector 6820

BUY—SELL

ELK BASIN PETROLEUM CO.
MERRITT OIL CORPORATION
MIDWEST REFINING CO.
HOUSTON OIL CO.
SAPULPA REFINING CO.
INTERNATIONAL PETROLEUM
LOBITOS OILFIELDS, LTD.
PORT LOBOS PETROLEUM
IMPERIAL OIL CO., LTD.
NATIONAL FUEL GAS CO.
SINCLAIR OIL & REF. CO.
TIDE WATER OIL CO.
ROYAL DUTCH COMPANY

CARL H. PFORZHEIMER & CO.
Dealers in Standard Oil Securities.
Phone 4360-1-2-3-4 Broad. 25 Broad St., N. Y.

STANDARD OIL STOCKS
Bought—Sold—Quoted
C. C. Kerr & Co.
2 Wall St., N. Y. 'Phone 6780 Rector

AMER. LIGHT & TRACTION
AMER. WATER WORKS & ELEC.
CITIES SERVICE
PACIFIC GAS & ELECTRIC
H. F. McConnell & Co.
25 Pine St. Tel. 6064 John New York

Semi-Annual Report on Condition of

Clarence C. Perpall & Co.

January 11, 1917.

Messrs. Clarence C. Perpall & Co.,
50 Broad Street,
New York City.

Gentlemen:—

We have completed our examination of the affairs of the accounts and records of your business as of December 29, 1916, and beg to report as follows:

All cash and securities on hand were proved by actual count; your balances with banks were verified by certificates received from the several depositories; statements were sent to brokers and customers and replies have been received from a majority thereof confirming the correctness of their accounts on your books.

We hereby certify that we found the securities properly accounted for and that the condition of your business as of December 29, 1916, on a liquidating basis, after excluding from consideration all unprotected customers' accounts, shows the full capital unimpaired and a remaining surplus on hand. We also found that your accounts were carefully kept and due consideration was given to the protection of the interests of your customers.

Respectfully yours,
(Signed) SUFFERN & PERRY,
Certified Public Accountants.

Our Recent Special Circular E-20 entitled
Vanishing Railroad Profits
Will be sent to those requesting it.

Clarence C. Perpall & Co.
Members:
Consolidated Stock Exchange of N. Y.
Chicago Board of Trade
New York Produce Exchange
Our books are audited twice a year by certified public accountants
50 Broad St., New York

What Income
do your investments return?

If you are receiving less than 7%, your money is not producing what it should.

You can invest your funds with an unusually high degree of safety, in a security possessing an **equity of 900%** showing a **Margin of Safety** over dividend requirements **of 61%**, and having a guaranteed income

To Yield a 7% Return

Send for Circular T 103

MORGAN & FINLAY
INVESTMENT SECURITIES
115 Broadway, N. Y. Tel. Rec. 9272

$60,000,000
United States Rubber Company

First and Refunding Mortgage Five Per Cent. Gold Bonds, Series "A"

Due January 1, 1947

INTEREST PAYABLE JANUARY 1st AND JULY 1st

Coupon Bonds in denominations of $1,000, $500 and $100 each with privilege of registration as to principal and exchangeable for bonds (in denominations of $500 and larger) registered as to both principal and interest. Fully registered bonds re-exchangeable for coupon bonds.

All but not part of the Series A Bonds outstanding may be redeemed on any interest date, on and after January 1, 1920, upon 90 days' notice, at 105 and interest.

For information as to this issue of bonds, reference is made to a letter, dated January 15, 1917, from Samuel P. Colt, Esq., President of the United States Rubber Company, copies of which may be obtained at the offices of the undersigned, which states in part as follows:

REPAYMENT OF MATURING BONDS—"All existing bonds, and liens upon the properties, of United States Rubber Company or subsidiaries, will be provided for at once and will be paid on or before December 1, 1918, except $2,600,000 6% Gold Bonds of the Canadian Consolidated Rubber Company, Limited, (hereinafter called the Canadian Company), which are not due until October 1, 1946, and except $9,000,000 debentures of General Rubber Company, due December 1, 1918. . . . The debentures of the General Rubber Company are to be left undisturbed for the present as the Company has under consideration other plans for dealing with its important crude rubber interests. . . ."

LIMIT OF ISSUE—"The Bonds are to be of an issue limited to the par amount of the Company's full paid preferred stocks and common stock now outstanding, plus any additional stock issued at not less than par for cash actually paid in, and further limited so that no bonds in addition to $60,000,000 presently to be issued (1) shall be sold or pledged prior to January 1, 1918, except with your consent; (2) shall be issued except for refunding . . . unless the unencumbered quick assets (as defined in the Mortgage) of the Company and subsidiaries exceed their aggregate debt (as defined in the Mortgage), including the outstanding Bonds and any increased indebtedness resulting from such issue; (3) shall be issued, except for said refunding, unless the annual net income (as defined in the Mortgage) of the Company and subsidiaries for three fiscal years next prior to such issue has been at least twice the annual interest upon the entire debt of the Company and subsidiaries, including interest on any increased indebtedness resulting from such issue, and (4) limited also to the amount of the present capital stock (about $97,250,000) except to the extent of any increase consented to by the preferred and common stocks."

"Of the balance of the authorized issue $10,000,000 Bonds may be issued for additional working capital, and for development and for other corporate purposes, subject to the restrictions above stated, and out of the remaining bonds now authorized reservation is to be made to provide for the $9,000,000 General Rubber Company 5% Debentures, due December 1, 1918, guaranteed by United States Rubber Company and Rubber Goods Company, until otherwise provided for, and the $2,600,000 Canadian Company Bonds, due October 1, 1946. Any additional Bonds and any Bonds not used for such refunding shall be reserved for capital expenditures made after January 1, 1917, for additions, betterments and improvements or for new properties (including subsidiary companies against the pledge of their mortgage bonds), at 75 per cent. of cost; or not more than one-third of such additional Bonds may be issued for other securities and stocks at 60 per cent. of cost; all as shall be defined and provided in the Mortgage."

SINKING FUND—"On January 1, 1919, and annually on January 1 thereafter, the Company is to pay to the Trustee as a sinking fund 1% in cash upon the face value of the Bonds then outstanding, plus the amount retired by the sinking fund. Bondholders shall be invited to tender Series A Bonds for the sinking fund, and the Trustee shall accept the Bonds tendered at the lowest prices, not exceeding 105% and interest, to the extent of the moneys in the sinking fund available for Bonds of Series A, but to the extent not procurable at or below 105% and interest upon such tenders (or thereafter during the year in the market), the Company shall be relieved of its obligation for that year in respect to the sinking fund applicable to Series A Bonds and any balance remaining in the sinking fund for such bonds at the end of the year shall be credited upon the sinking fund for such bonds for the following year or years."

NET EARNINGS—"The net earnings of the Company and its subsidiary companies available for interest . . . as found by Messrs. Haskins & Sells, have been:

For the fiscal year ending December 31, 1914	$10,690,988.48
" " " " " December 31, 1915	11,539,313.10
" " " " " December 31, 1916, (partly estimated)	12,500,000.00."

INTEREST CHARGES—"Interest charges of the Company and subsidiaries, including the present issue of $60,000,000 Bonds and interest on the undisturbed bonds of Canadian Consolidated Rubber Company, Ltd., and General Rubber Company, but excluding interest on obligations maturing on or before December 1, 1918, and now provided for, and on unfunded indebtedness to be paid by this issue would be less than $3,610,000. Considerable additional earnings should result from the use of additional capital provided by this issue."

QUICK ASSETS—"Applying the proceeds of sale of the $60,000,000 Bonds, the Company and its subsidiary companies would have as of October 31, 1916, over and above all liabilities other than the new bonds and the undisturbed bonds, net quick assets, consisting of accounts and bills receivable, cash and merchandise and readily marketable securities (excluding securities issued by subsidiary companies), valued at $81,363,402.28."

FINANCIAL POSITION—"The consolidated financial position of the Company and its subsidiary companies, as of October 31, 1916, but after applying the proceeds of the sale of the $60,000,000 new Bonds, as found by Messrs. Haskins & Sells, would be as stated below. This statement does not include any valuation of good-will, resulting from the old established business of the companies and from their valuable trade-marks; and the property, plant and equipment is given at the amount as carried on the books, although in the opinion of the officers of the companies, an appraisal at this time would result in a very much larger valuation:

Property, Plant and Equipment		$54,850,204.33
Manufactured Goods and Material		48,791,238.61
Securities Owned		1,731,870.29
Net Current Assets, consisting of cash and receivables, less payables		30,840,293.38
		$136,213,606.61
Undisturbed Bonds:		
Canadian Consolidated Rubber Company, Ltd.	$2,600,000	
General Rubber Company	9,000,000	
		11,600,000.00
Leaving assets of		$124,613,606.61

or more than twice the $60,000,000 Bonds now to be issued."

"The foregoing statement of the financial position of the Company and subsidiaries does not include as a liability $1,385,200 (less than 6% of amount outstanding) of stock of the Rubber Goods Manufacturing Company and $385,100 (less than 7% of amount outstanding) of stock of the Canadian Company not owned by United States Rubber Company."

"The foregoing statements leave out of account the Canadian Consolidated Felt Company, Limited, a majority of whose common stock is owned by the Canadian Company, and the contingent liability of the Canadian Company as guarantor of $426,500 bonds of said company. On November 30, 1916, the Felt Company had net assets over all liabilities, other than said $426,500 of bonds, valued at $611,983.87. Similarly two other relatively unimportant companies, in which the stock interest of the United States Rubber Company or its subsidiary companies is less than 80%, are exluded. Said three companies are not regarded as "subsidiary companies."

THE UNDERSIGNED WILL RECEIVE SUBSCRIPTIONS FOR THE ABOVE BONDS AT 96¾ PER CENT. AND ACCRUED INTEREST TO DATE OF DELIVERY, AT WHICH PRICE THE BONDS YIELD OVER 5.20 PER CENT. ON THE INVESTMENT.

ANY OF THE BONDS NOW TO BE REFUNDED BY THIS ISSUE WILL BE ACCEPTED IN PAYMENT FOR NEW BONDS UPON A 4 PER CENT. INTEREST BASIS TO MATURITY.

The subscription will be closed at three o'clock P. M., on Tuesday, January 23, 1917, or earlier, the right being reserved to reject any applications and to award a smaller amount than applied for. The undersigned reserve the right to close the subscription at any time without notice.

A first payment of $50 per $1,000 bond subscribed for must accompany all subscriptions. The balance of the amount due on bonds allotted upon subscriptions will be payable in New York funds on Friday, February 16, 1917, at the offices of the undersigned, against interim receipts, exchangeable for engraved bonds as soon as ready.

All allotments will be subject to the stockholders' authorization necessary in connection with the creation of the issue and to the approval of proceedings by counsel.

If no allotment be made the first payment will be repaid in full, and if only a portion of the amount applied for be allotted, the balance of the first payment will be applied toward the amount due on February 16, 1917. No interest will be allowed on such first payment. If any further balance remains, such balance will be repaid. Failure to pay the second instalment, when due, will render the previous payment liable to forfeiture.

Subscriptions for the bonds will be received in Boston by Messrs. Kidder, Peabody & Co.

New York, January 17, 1917.

KUHN, LOEB & CO.

WE OWN AND OFFER

$50,000 Oklahoma City, Okla.

4½% Water Bonds

Due July 1, 1941

PRICE TO YIELD 4.15%

Exempt from Federal Income Tax. Acceptable as security for Postal Savings Deposits at 90% of the par value.

Brevoort & Higgins
120 Broadway
Telephone Rector 7966

Notice is hereby given by the undersigned, the Northern Indiana Railway Company, with principal offices at South Bend, Indiana, that it has exercised its right and option to redeem on the first day of February, 1917, all of the outstanding second mortgage bonds of the Indiana Railway Company (which is by consolidation a constituent company of the undersigned) at 105 per cent. of the par value thereof, together with accrued interest to the said date of redemption, and therefore:

Notice is hereby given to the holders of said bonds that all of said bonds have been drawn for redemption, same being numbered as follows: One (1) to fifty (50), both inclusive; fifty-two (52) to seventy (70), both inclusive; seventy-six (76), eighty (80), eighty-five (85) to eighty-nine (89), both inclusive; ninety-one (91) to ninety-three (93), both inclusive; ninety-seven (97) to one hundred forty (140), both inclusive; and all of said bonds will be redeemed on said date on the basis above stated, and that interest on said bonds will cease on said date; and the holders of said bonds are hereby required, on or before said date, to present said bonds for redemption as aforesaid to the Citizens Loan, Trust & Savings Company of said city of South Bend, trustee under the mortgage and trust deed securing said bonds.

NORTHERN INDIANA RAILWAY COMPANY,
By CHARLES M. MURDOCK,
Vice-President.

SAMUEL T. MURDOCK,
Secretary.

Dated at South Band, Indiana, December 26, 1916.

DISSOLUTION NOTICE.

Notice is hereby given to all persons having claims against the IMPERIAL RUBBER COMPANY to forthwith present the same at the law office of Henry E. Frankenberg, No. 52 Broadway, Borough of Manhattan, City of New York, the said corporation having been dissolved.

Old Prints.
Scarce prints at bargain prices frequently picked up in the Book Exchange of The New York Times Review of Books. —Advt.

FINANCIAL NOTICES.

TO HOLDERS OF NORTHWESTERN PACIFIC RAILROAD COMPANY FIRST AND REFUNDING FOUR AND ONE-HALF PER CENT. (4½%) FIFTY-YEAR BONDS:

The Farmers' Loan and Trust Company, Trustee, under the First and Refunding Mortgage or Deed of Trust of the Northwestern Pacific Railroad Company, dated March 1st, 1907, in accordance with the provisions thereof, hereby invites written offers and tenders for the surrender to said Trustee on or before 12 o'clock noon on February 1st, 1917, at its office, No. 16 William Street, in the City of New York, of bonds secured by said First and Refunding Mortgage or Deed of Trust at prices to be named in such offers, but not in excess of one hundred and ten per cent. (110%) of the par value of such bonds, and shall not exceed the sum of Eleven thousand and forty and 95-100 Dollars ($11,040.95), being the amount now held in the sinking fund under said Mortgage or Deed of Trust, provided, by the use of which sum said bonds will be so redeemed.

THE FARMERS' LOAN AND TRUST COMPANY, Trustee.
By EDWIN S. MARSTON, President.
Dated New York, January 18th, 1917.

NOTICE OF VOLUNTARY LIQUIDATION.

THE EL PASO NATIONAL BANK OF COLORADO SPRINGS, located at Colorado Springs, in the State of Colorado, is closing its affairs. All note holders and other creditors of the Association are therefore hereby notified to present their notes and other claims for payment.

E. P. SHOVE, President.
WILMER D. HEMING, Cashier.
Dated, January 9, 1917.

NOTICE.

The Third National Bank, located at Buffalo, in the State of New York, is closing its affairs.

All note holders and other creditors of the Association are therefore hereby notified to present the notes and other claims for payment.

GEORGE A. DRUMMER, Cashier.
Dated Jan'y 16th, 1917.

Wanted
10 Aetna Explosives 6s
50 Amer. Graphophone Com.
10 Amer. Graphophone 6s
40 Atlantic Steel Com.
25 Central Aguirre Sugar
100 Carbon Steel Com.
25 Du Pont Powder
100 Eastern Steel
50 Empire Steel Pfd.
50 Federal Sugar Pfd.
25 Fajardo Sugar
100 Guantanamo Sugar
15 Hercules Powder
100 Hocking Valley Products
100 Indian Refining Com.
100 Kensico Cemetery

For Sale
15 Aetna Explosives 6s
100 Amer. Graphophone Pfd.
150 Art Metals Construction Co.
50 Atlantic Steel Pfd.
65 Central Aguirre Sugar
100 Carbon Steel 2nd Pfd.
50 Eastern Steel 1st Pfd.
100 Empire Steel Com.
75 Federal Sugar Com.
300 Hocking Valley Products
100 Indian Refining Pfd.
25 Kelly Motor Truck
30 Michigan Sugar
50 Penn Seaboard Steel
50 Timken Detroit Axle
100 U. S. Finishing

C. C. Kerr & Co.
2 Wall St., N. Y. 'Phone 6780 Rector

Aetna Explosives Preferred
U. S. Finishing Preferred
Eastern Steel 1st 5s 1931
Sheldon, Morgan & Co.,
Members of N. Y. Stock Exchange.
42 Broadway. Phone 1611 BROAD

J. K. Rice, Jr. & Co. Will Buy
50 American Chicle Com.
25 American Hawaiian S. S.
100 Bucyrus Com. & Pfd.
100 Carbon Steel Com.
25 Corn Exchange Bank Stock
25 E. W. Bliss Com.
50 Farmers Loan & Trust "Rights"
25 Fidelity-Phenix Insurance
20 German American Insurance
100 International Salt
100 Kirby Lumber Com. & Pfd.
100 Pocahontas Cons. Collieries Com.
100 Thompson-Starrett Pfd.
5 Winchester Repeating Arms

J. K. Rice, Jr. & Co. Will Sell
25 American Hawaiian S. S.
30 Chase National Bank Stock
100 Crocker-Wheeler Com.
50 Continental Insurance
100 Cripple Creek Central Com.
25 E. W. Bliss Com.
100 Franklin Insurance
100 Jas. Butler Pfd.
100 Kirby Lumber Com. & Pfd.
100 Pocahontas Cons. Collieries Com.
100 Phelps Dodge & Co.
25 Singer Manufacturing.
40 Texas & Pacific Coal
10 Winchester Repeating Arms

J.K.Rice,Jr.&Co.
Phones 4001 to 4010 John. 36 Wall St., N. Y.

Duquesne Light Co.
Preferred & Notes
Tri-City Railway & Light
Preferred
Republic Railway & Light
Preferred
New York State Railways
Preferred
GEO. REITH & CO.
40 WALL ST., N. Y. 'Phone John 3000

Steel Stocks
Gilbert Eliott & Co.
Specialists
27 Pine St., N. Y. Tel. John 6210

Marlin Arms
Kiely & Horton
30 Broad St., N. Y. Phone Broad 6911

WHEATLEY, MATCHETT & COMPANY
INCORPORATED
20 BROADWAY, N.Y.
Telephone 9717 Rector
Am. Graphophone Stocks
Bought and Sold

Tidewater Oil
Bought—Sold—Quoted
DIDRICHSEN & CO
INVESTMENT SECURITIES
Tel. John 3174-5-6-7. 34 Pine St., N. Y.

American Chicle
Information on Request.
LEONARD SNIDER & CO.
Rector 6610 62 Broadway

COTTON IRREGULAR; GAINS 16-29 POINTS

The Local Market Shows Uneasiness Over the Ocean Freight Affairs.

LARGE EXPORTS REPORTED

May Contracts Sell Up from 17.36 to 17.69 and Close at 17.66—Liquidation Scattered.

The cotton market was irregular for the most part yesterday, owing to uneasiness over the ocean freight affairs, and, after a decline in the early trading of 15 to 16 points compared with the previous day's closing, a distinctly better tone developed on buying by spot houses, the large exports reported for the day, and the bullish average of advices from Southern spot markets. May contracts sold up from 17.36 to 17.69 and closed at 17.66, with the general list closing very steady at a net advance of 16 to 29 points.

The opening was barely steady at an advance of 2 to 10 points in response to relatively firm cables. A good deal of pressure was encountered, and houses with Liverpool and New Orleans connections were sellers, while there was scattering liquidation and local selling. Prices eased off several points in consequence, but the decline was checked about 10 points above the lowest level of Wednesday, and the market soon turned firmer. The market reached its best point in the late trading with active present crop months selling 18 to 20 points net higher, while the new crop sold at 25 to 29 points above Wednesday's final figures.

Yesterday's quotations follow:

	Open.	High.	Low.	Close.	W'day.
Jan.	17.07	17.23	17.07	17.35@17.37	17.15
Feb.	..	..	..	17.35	17.16
March ..	17.39	17.49	17.16	17.48@17.49	17.30
April	..	..	..	17.55	17.30
May	17.59	17.69	17.36	17.66@17.67	17.49
June	..	..	..	17.66	17.50
July ...	17.57	17.68	17.35	17.66@17.68	17.50
Aug.	..	..	..	17.33@17.38	17.14
Sept.	..	..	..	16.70	16.41
Oct.	16.30	16.54	16.17	16.53@16.54	16.25
Dec.	16.36	16.55	16.34	16.61@16.63	16.33

The local market for spot cotton was quiet, 15 points higher, at 17.35c for middling upland. Southern spot markets, as officially reported, showed some irregularity, New Orleans being 25 points lower, while other markets were unchanged to 15 points higher. Galveston, 17.75c; New Orleans, 17.13c; Mobile, 17.50c; Savannah, 18¼c; Wilmington, 17¼c; Norfolk, 17.25c; Baltimore, 17¼c; Augusta, 17.63c; Memphis, 17.75c; Houston, 17.60c; Little Rock, 18c. Liverpool cables reported spot cotton as quiet and firm. Sales, 6,000 bales; speculation and export, 500; American, 5,000. Importation, 12,000, all American. Middling upland, 10.83d. Futures opened steady, 13 to 15 points higher. Closed steady, net 3 to 11 points higher. January-February, 10.42d; March-April, 10.47d; May-June, 10.49d; July-August, 10.45; October-November, 9.81d. Manchester: Yarns dull and easier; cloths dull and irregular.

The 11 A. M. bids cabled to Liverpool were: March, 17.28c; May, 17.46c; July, 17.46c, and October, 16.28c.

Yesterday's port receipts totaled 24,074 bales, compared with 16,947 bales last year. The present stock is 1,460,990 bales, compared with 1,740,315 bales.

Exports for the day were 40,780 bales, making 3,487,997 so far this season, against 2,645,228 last year.

SHORT TERM NOTES.

Government and Municipal Issues.

Security. Rate.	Due.	Bid.	Asked.	Yld.
Am. For. Sec.6	Aug., 1919	97⅞	97¾	5.85
Argen.Gov.Disc	Feb. 21,'17	99¾	99⅞	2.58
Argen. Gov..6	May 15,'20	100⅜	100¾	5.75
City of Mont.5	May, 1918	100	100½	4.65
City of Mont.5	Dec., 1917	100⅛	100⅜	4.25
City of Que..5	Apr., 1920	99¼	100¼	4.95
Dom. of Can.5	Aug., 1917	100⅝	100⅞	3.60
Dom. of Can.5	Apr., 1921	99⅞	100⅛	4.95
Gov. of N. F.5	July, 1919	97⅞	98⅜	5.55
Italian Gov..6	Oct. 15,'17	99	100	6.00
Norweg. Gov.6	Oct. 15,'17	100⅛	101¼	4.80
Norweg. Gov.6	Feb., 1923	103	105	4.80
Prov. of Alb..5	May, 1926	96⅜	98	5.28
Prov. of Man.5	Feb., 1920	98½	99⅜	5.10
Prov. of Ont..5	Feb., 1920	99⅝	100⅛	4.88
Prov. of N. B.	Dec., 1919	99	100¼	4.90
Prov. of Que.5	Apr., 1920	99¼	100¼	4.88
Prov. of Sask.5	May, 1921	97⅛	99⅜	5.20
Rep.of France.5	Is. of 1916	146	149	..
Russian Gov..6½	July, 1919	97½	98½	7.05
do rubles...5½	Feb.14,'26	283	285	..
Swiss Gov....5	Mar., 1918	99⅞	100¼	4.85
Swiss Gov....5	Mar., 1920	99⅞	100¼	4.95

Company Issues.

Security. Rate.	Due.	Bid.	Asked.	Yld.
Am. Cot. Oil.5	Nov., 1917	100⅝	101⅛	3.55
Am. P. & L..6	Aug., 1921	100	102	5.50
Am. T. & T..4½	Feb., 1918	100⅝	100⅞	3.65
Am. Thread..5	Jan., 1919	99¾	99⅞	4.85
Ana. Copper..5	Mar., 1917	100⅛	100⅜	2.00
A., T. & S. F.5	June, 1917	100⅛	100⅜	3.12
A.V.R.L. & P.6	July 1, '19	99⅝	100⅜	5.75
Atl. & Pac. T.6	June, 1921	102⅛	102⅝	5.30
Braz.L.&T.Co.6	Nov., 1919	98⅝	99⅜	6.40
B'klyn R. T..5	Sep., 1917	100⅞	101	4.25
C. P. R. & L.6	May, 1918	102	102⅝	4.30
C., B. & Q...5	July, 1921	99	99⅝	4.15
C. & W. Ind.5	Sep., 1917	100⅛	100½	4.85
Cuba-Am.Sug..	Apr., 1918	101⅛	102⅛	4.35
Can. North...5	Sep., 1917	99½	99⅞	5.20
Can. North...6	July 10,'17	100	100⅛	5.05
Can. North...6	July 10,'18	99⅝	100⅛	5.70
Can. Pac. Ry.6	Mar. 2, '24	103⅛	103⅝	5.30
Driggs-Seaby.6	Dec., 1918	97	100	6.00
Driggs-Seaby.6	Dec., 1919	97	100	6.00
Driggs-Seaby.6	Dec., 1920	96	100	6.00
East. P. & L.5	Mar. 1, '18	99	..	6.12
Erie R. R...5½	Apr., 1917	100⅛	100⅝	3.60
Fed. Sug. Ref.5	Jan., 1920	99	99½	5.20
Gen. Rubber..5	Nov., 1918	100⅝	101⅛	4.10
G. T. of Can.5	Nov., 1917	99⅝	100⅛	4.40
G. T. of Can.5	Aug., 1918	99⅛	100	5.00
Hocking Val..5	Nov., 1917	100⅞	101⅛	3.55
Int. Harv.....5	Feb.15,'18	101¼	101⅜	3.53
L. Gas & El..	Apr., 1918	100	101	5.37½
Mich. Ry.....6	June, 1919	100⅝	101½	5.40
Mo. Pacific...6	June, 1916	100⅛	100¼	5.30
Mont. T. & P.6	Apr., 1917	99	99⅜	9.60
Morgan & W.5	Dec., 1918	102	102⅝	3.60
N.Y.,N.H.&H.4½	May, 1917	99⅝	99⅞	5.40
N. E. Nav....6	May, 1917	99	99⅛	6.85
Otis Elevator.5	Apr., 1920	100⅛	101½	4.50
Penn. Co.....4½	June 5,'21	101¼	101⅝	4.15
P. S. C., N. J.5	Mar., 1919	100⅝	101¼	4.35
Rem. A., Un. Met. Car Co.5	Feb. 1, '19	83	85	..
Southern Ry..5	Mar., 1917	100⅛	100⅝	2.00
United Fruit..5	May, 1918	101	101¼	4.05
Utah Sec.Corp.6	Sep. 15,'22	96	97	6.40
Wab. R. R...4	May, 1920	95	96	5.20
W'house El. & Mfg. Co....5	Oct., 1917	100⅜	101	3.75
Win.R.Arms..5	Mar., 1918	96	97	6.15
W. V. T. & E.6	June, 1917	99½	100¼	5.50
W. S. G. & E.6	Oct., 1917	100¼	101¼	4.75
Win. E. Ry..6	Jan. 15,'18	100	100½	6.00

EARNINGS.

Railroads.

	1917.	Increase.
ATLANTA, BIRMINGHAM & ATLANTIC—		
First week January.......	$64,381	$14,434
BUFFALO, ROCHESTER & PITTSBURGH—		
Second week January....	284,053	34,852
July 1-Jan. 14............	7,703,198	810,548
CANADIAN NORTHERN—		
Second week January....	646,100	176,800
July 1-Jan. 14............	22,876,300	4,514,300
CANADIAN PACIFIC—		
Second week January....	2,417,000	554,000
July 1-Jan. 14............	78,724,000	12,126,000
CHICAGO, INDIANAPOLIS & LOUISVILLE—		
Second week January....	167,572	88,697
July 1-Jan. 8............	4,669,384	588,224
DENVER & RIO GRANDE—		
Second week January....	533,000	147,600
July 1-Jan. 14............	15,104,965	906,621
GRAND TRUNK RAILWAY SYSTEM—		
Second week January....	1,072,915	106,614
MISSOURI, KANSAS & TEXAS—		
Second week January....	712,982	165,858
July 1-Jan. 14............	22,308,366	4,440,082
ST. LOUIS SOUTHWESTERN—		
Second week January....	312,000	106,000

Public Utilities.

Chicago City & Connecting Railways collateral trust reported for the year ended Dec. 31, 1916, gross of $2,100,669, net of $836,522, dividends of $812,000, and surplus of $24,022.

The combined net earnings available for dividends of the subsidiary companies of the Massachusetts Gas Company for December were $332,638, an increase of $37,372, or 12.66%, compared with corresponding month a year ago.

UNITED STATES PUBLIC SERVICE for November—

	1916.	1915.	1914.
Gross	$100,530	$86,820	$76,620
Net after taxes	40,456	41,641	33,168
Surp. aft. chgs.	32,451	34,719	20,780
12 mos. gross.	1,068,725	911,557	844,592
Net after taxes	462,796	390,115	321,600
Surp. aft. chgs.	375,895	307,992	178,408

Miscellaneous.

Total sales of the Manhattan Electrical Supply Company for 1916 were $4,929,853, as compared with $3,755,823 in 1915, an increase of $1,174,029.

NOT A WAR STOCK
Loft
Incorporated
Operating a chain of the well-known
Retail Candy Stores
Now Paying Substantial Dividends
Earnings Large and Increasing
Send for Descriptive Circular.
William J. Gerety
Specialist
35 Broad Street, New York
'Phone 2397-8-9 Broad

OUTSIDE SECURITIES

Transactions in the outside security market yesterday amounted to 592,007 shares of stocks and $378,000 of bonds. The sales of stocks were divided as follows: Industrials, 61,692; railroads, 3,600; oils, 126,015, and mining, 400,700. The range of prices of all issues in which transactions were recorded was:

INDUSTRIALS.

Sales.		Open.	High.	Low.	Last.
5,000	‡Aetna Explo.	3½	3½	3¼	3⅜
700	Am. Int. Cor. ($50 paid)	54½	54½	54	54
400	Am. W. Pap.	4	4	4	4
100	Br.-Am. Tob. Co., ord. B.	19⅜	19⅜	19⅜	19⅜
1,100	‡Car L. & P.	2⅜	2⅜	2⅜	2⅜
900	Carwen Steel.	12½	12⅝	12½	12⅝
200	‡Central Fdry	20	20	19	19
800	Chev. Motor..117		118	116	116
300	‡Emerson Mot	3	3	3	3
850	Emer. Phono.	10½	11	10½	11
500	Cont. Motors.	37½	37½	37	37
102	‡Fisher Body Corp. pf. ..	96	96	95½	95½
1,000	‡Flem.-Lyon Phono. pf..	1½	1½	1½	1½
1,450	‡Hart B. Co.	3½	3⅝	3½	3½
210	H. & B.Car Co	40½	*41	40¼	40¼
900	‡Imp. C. C..	¼	⅜	¼	⅜
100	Int. Rubber..	11	11	11	11
5,150	‡J. O. Spelter (new)	25	31	25	31
400	Key. T. & R.	16	16	15½	16
450	‡Lima Loco...	58	58¼	58	58¼
20	‡L. St. 1st pf.	99½	99½	99½	99½
100	Marconi	3	3	3	3
1,900	M. A., v. t. c.	58	64	56	64
200	‡M. P. E.Co.	20¼	20¼	20¼	20¼
7,000	‡Mid. Steel...	62⅜	63	62¼	62⅜
160	†Mitch. Mot...	52	*52	51	51
600	‡Natl. A. Cp.	28	30	28	29¼
400	Natl. Motors.	28	30	28	30
200	‡Natl. Acme..	35⅛	35⅛	35⅛	35⅛
1,150	N. Y. Trans..	15½	15½	15	15
100	N.Am.P. & P.	8⅝	8⅝	8⅝	8⅝
500	‡Old Col. C...	3⅞	3⅞	3⅞	3⅞
200	‡Pierce-Arrow	54	54	53½	53½
300	‡Rep. H. T...	66	67	66	67
700	‡Santa C. S...	26	27⅜	26	27⅜
900	‡S. C. S. pf...	58¼	60	58	59¼
500	‡Smith M. T..	7½	7½	7½	7½
200	S. & T. T. pf.	9⅜	9⅜	9⅜	9⅜
2,000	‡Steel A. Cp.	8	8½	8	8½
2,500	S. B., v. t. c.	21½	22	21	22
2,000	‡T., W. S. F.	44	46¼	44	46¼
2,400	T. F., v. t. c.	2½	2½	2½	2½
700	U. S. S. Co..	5⅜	5⅜	5⅜	5⅜
3,700	‡Un. Motors..	44⅜	45⅜	44	45⅛
5,000	‡Un. A. S. Cp.	50⅜	51⅛	50⅜	51⅛
1,800	‡Un. S., w. i.	35⅜	36	35⅛	36
450	‡Wil. P., w. i.	58	59	58	58¼
4,000	‡W.-M. A. Cp.	14	14⅛	13⅛	14
1,200	‡W.-M. A. pf.	53	58⅛	55	58
200	‡Zinc Con. Cp.	4⅛	4⅛	4⅛	4⅛

RAILROADS.

Sales.		Open.	High.	Low.	Last.
100	‡Pitts. & W. Va., pf.....	52½	52½	52½	52½
2,200	Rock Isl. w.i.	38⅛	38⅛	38	38
1,000	Rock Island, pf. A.......	88¼	88¼	88	88
200	‡Rock Island, pf. B.......	73½	73⅛	73⅛	73½
100	Wab. P.T. pf.	52½	52½	52½	52½

STANDARD OIL SUBSIDIARIES.

Sales.		High.	Low.	Last.	Net Chge.
10	Illinois P. L.	246	246	246	..
25	Ohio Oil Co.	385	381	385	—1
10	So. Penn. Oil.	570	570	570	—25
100	Std. O. (Cal.).	387	384	387	+2
10	Std. O. (N.J.).	694	694	694	—1

OTHER OIL STOCKS.

Sales.		Open.	High.	Low.	Last.
700	‡Barn. O. & G.	3	3	3	3
700	‡Cosden & Co. (Oil Ref.)..	17⅛	17½	17⅛	17½
1,550	‡Cos. O. & G.	14⅝	15	14⅝	14½
3,500	‡Elk B. Pet..	8½	8⅝	8½	8⅝
1,300	‡Federal Oil..	5⅜	5⅝	5⅜	5⅝
5,500	‡Gen. Ref. & P.	[illegible]	1	[illegible]	[illegible]
810	Inter. Pet....	11½	11½	11¼	11½
7,200	Kenova Oil (a pros.)....	[illegible]	[illegible]	[illegible]	½
10,000	‡Merritt O. Cp.	16¼	17⅝	16	17½
16,100	Met. Pet.....	3⅛	3⅜	3	3⅛
8,000	†‡Midwest Oil	77	77	75	76
400	†Midw. Oil pf.	88	88	88	88
700	‡Monon. Oil..	⅞	1	⅞	⅞
1,300	‡N.Y.-Okla. O.	[illegible]	½	[illegible]	½
12,000	‡N.Y. & T. O.	2⅛	2⅛	2⅛	2⅛
11,000	†‡Okla. Oil...	11	12	11	12
3,200	Ok. Pr. & R.	13	13¼	13	13
3,500	†Omar O.&G..	47	49	47	49
4,500	‡Osage H. O..	9½	9½	9	9
700	Penn. Gaso...	1⅛	1⅜	1⅛	1⅜
1,000	‡Royal Dutch	66	66⅞	66	66⅞
300	‡Sap. O. & R..	9⅝	9⅝	9⅝	9⅝
10,800	Seq. O. & R..	2⅛	2⅛	2	2⅛
5,000	‡Sinclair Oil.	61⅛	61⅝	61⅛	61⅝
500	†Utah Pet. (a pros.)	53	53	50	50
1,000	‡Un. West. O.	⅝	⅝	[illegible]	[illegible]
1,800	‡Vac. Gas & O.	[illegible]	[illegible]	[illegible]	[illegible]
8,100	‡Victoria Oil.	1⅜	1⅜	1⅜	1⅜
3,600	†‡W.E. O.&G.	28	28	25	25
400	Way. O. & G.	4⅛	4⅛	4⅛	4⅛
700	Wyoming Pet.	1⅜	1⅜	1¼	1⅜

MINING STOCKS.

Sales.		Open.	High.	Low.	Last.
1,800	Al.-B. Col. M.	⅝	11/16	⅝	11/16
12,000	Alaska M. C.	1 1/16	1⅛	1 1/16	1⅛
6,000	††Al. St. Cop.	⅛	3/16	⅛	3/16
15,000	††Am. Comdr.	8½	9	8½	9
6,700	‡†Ariz. Chlor.	⅝	11/16	⅝	⅝
1,000	Ariz. Copflds.	½	½	½	½
2,500	††Atlanta	13	13	12½	13
2,000	‡Austin Am..	1	1⅛	1	1⅛
1,500	Big Jim	1 1/16	1 1/16	1⅛	1 1/16
3,200	B. Ledge C.C.	4⅝	4½	4¼	4¼
4,800	‡Bis. C.(pr.)	11/16	11/16	⅝	11/16
4,000	‡BitterC.(pr.)	⅜	½	⅜	½
4,600	‡Boston Creek	1 1/16	1 1/16	1 1/16	1 1/16
6,700	Bos. & Mont.	75	77	75	77
3,900	‡Brad. C. M.	1⅝	1⅝	1 1/16	1⅝
1,200	Butte C. & Z. v. t. ctfs....	10	10⅝	10	10⅝
1,450	Butte Detroit.	1⅝	1⅝	1⅝	1⅝
250	Butte & Zen.	6⅛	6⅛	6⅛	6⅛
7,500	††Caledonia ..	55	55	54	55
11,700	‡Cal. & Jer...	2	2⅛	2	2⅛
500	Canada Cop..	1⅝	1⅝	1⅝	1⅝
1,000	†Cashboy	7	7	7	7
500	Cerro G. Min.	2	2	2	2
360	C. de Pas. C.	36¼	*37½	36¼	37
25,000	Con. Ariz. S.	2⅛	2⅛	2⅛	2¼
2,000	‡Con.-Home...	⅝	11/16	⅝	11/16
1,000	xC. C. Gold..	7½	7⅝	7¼	7⅝
5,000	Ely Consol ..	17	18	17	18
10,425	‡Emma Con..	2⅛	2⅛	1 15/16	2
500	First Nat.Cop	3½	3⅝	3½	3⅝
1,000	††G'field Mer.	6½	6½	6½	6½
10,000	‡G.monster M.	1½	1 9/16	1 7/16	1⅝
12,000	H'graves Min	18	19	18	19
2,725	Hecla Mining	7 15/16	8⅛	7 15/16	8
23,000	†Ind. Lead ..	17½	18½	17½	18
1,000	Insp. N. Cop. (a pros.)....	[illegible]	[illegible]	[illegible]	[illegible]
800	‡Iron Blossom	1⅜	1⅜	1⅜	1⅜
2,508	Jerome Verde (a pros.)....	1 7/16	1½	1 7/16	1½
800	‡J. Vic. Ext. (a pros.)....	1⅝	2	1⅝	2
[illegible]	††Jim Butler.	73	74	73	73

Sales.		Open.	High.	Low.	Last.
5,000	‡Jumbo Ext..	32	32	31	31
2,000	†‡Kewanas...	19	19	19	19
1,000	Louisiana Con	90	90	90	90
800	Magma Cop..	50	50½	49½	50½
2,200	Majestic M...	13/16	⅞	13/16	⅞
800	M. G. M. Co.	1 3/16	1 3/16	1 3/16	1 3/16
625	Mason Valley	6¼	6⅝	6¼	6⅝
300	†McKin.-Dar..	48	50	48	49
2,300	††M. M. Cop.	23	24	22	23
1,500	‡M. Tungsten	1¼	1⅜	1¼	1⅜
800	Monitor Silver	1	1	1	1
10,300	‡Mon. Chief..	⅜	7/16	⅜	7/16
300	††M. G. Min.	65	65	65	65
25,000	††Mother Lo..	44½	45	44	45
700	M. L., new..	4⅛	4⅛	4⅛	4⅛
1,300	††Nancy Hanks Montana....	83	83	81	81
2,000	‡Newray M..	1⅜	1⅜	1⅜	1⅜
500	N. U. Bing..	¾	¾	¾	¾
200	Nip. Mines...	8½	8½	8½	8½
10,000	‡Ohio Copper new, w. i...	1¼	1 5/16	1 3/16	1¼
10,400	††O. Emma L.	55	59	50	59
1,000	††Peer. Jen..	80	80	79	80
3,000	Prog. M.&M.	3/16	3/16	½	3/16
2,100	‡Ray H. M...	4⅜	4⅞	4⅜	⅜
8,000	††Rex. C. M.	50	50	47	49
2,500	†Roch. Mines	64	64	62	63
500	‡Sac. V. Cop.	1¼	1¼	1¼	1¼
1,500	†San Toy.....	15	15	14½	14½
100	Scratch G...	3/16	3/16	3/16	3/16
350	‡Sec. Thirty..	12⅜	*13	12	12
1,100	‡Seneca C. C.	15⅛	15⅛	15	15
1,400	Silver King of Ariz........	11/16	¾	11/16	¾
3,500	††Silver Pick.	22	22	21	22
5,400	†Slocum Star.	27	27	26	27
2,300	††St. N. Zinc.	⅜	⅜	⅜	⅜
2,400	St. Sil.-L.....	¾	¾	11/16	¾
2,500	††Success M..	41	41	40	40
5,400	†Superstit. M. (a pros.)...	46	46	42	43
7,000	††Thom.-Krist	31	31	29	30
1,150	‡Tom Reed...	1⅞	2	1⅞	1 15/16
25,000	†T. Burns G..	39	43	34	35
5,000	T. B. G. pf..	1⅛	1⅛	1⅛	1⅛
1,200	Tri-Bullion..	⅜	7/16	⅜	7/16
900	††Troy-Ariz...	52	54	50	52
4,000	Tuolum. Cop..	2	2¼	2	2⅛
1,025	Uni. Eastern.	4⅜	4⅜	4⅛	4½
23,000	‡U. M. of Ar.	1⅛	1⅛	¾	15/16
4,000	††U. S. C. M.	10	10	9	9
1,500	††U. S. Tung.	20	22	20	22
500	‡U. Verde Ex.	38	38⅛	38	38⅛
500	Utah Apex...	2⅛	2⅛	2⅛	2⅛
200	Va. Mines....	1⅛	1¼	1⅛	1¼
100	U. G. M. Co.	3½	3½	3½	3½
1,500	†W. C. M. Co.	43	43	42	42
740	‡W.CrossCop.	⅜	⅜	⅜	⅜
100	‡W. Oaks M.	3⅜	3⅜	3⅜	3⅜
3,500	†Yering. M.C.	23	24	23	23
300	W. End Con.	68	68	68	68

BONDS.

Sales.		Open.	High.	Low.	Last.
$10,000	‡Cos. Oil 6s..	108	108	107⅝	107⅝
23,000	‡Fr. Mun. 6s.	96⅞	96⅞	96⅝	96⅝
98,000	‡Mid.Steel 5s.	97⅛	97½	97	97⅜
75,000	‡Russian Gov. new 5½s....	90¼	90⅜	90¼	90½
1,000	‡Russian Gov. 6½s	97⅜	97⅜	97⅜	97⅜
40,000	‡Sinc. Oil 6s.	111	111½	111	111½
100,000	U. S. R. n.5s.	96½	96⅝	96½	96⅝
30,000	‡W. P. n. 5s.	90⅞	91	90⅞	91
1,000	Wil. & Co. 6s.	102¼	102¼	102¼	102¼

‡Unlisted. †Sell cents per share. *Odd lot. xEx-dividend. Note.—Tuesday 400 Am. Int. Corp. sold at 54, and the first sale in Chevrolet Motors Wednesday was 118.

INDUSTRIALS AND MISCELLANEOUS.

Bid and asked quotations of stocks not traded in compared with those of previous day:

	Yesterday. Bid.	Asked.	Wednesday. Bid.	Asked.
Amer. Drug Syn.....	13	14	13	14
American Ice	10	12	10	12
Am. Writing Paper..	4	4½	4	4½
Am. Sumatra Tob....	17	19	17	19
Am. Sum. Tob. pf....	75	80	75	80
Brit.-Am. Tob., ord.	18⅜	19½	18⅜	19½
Cal. Packing	36	36¼	36	36¼
Can. Nat Gas........	½	⅞	½	⅞
Butler Chemical	2⅞	3⅜	2⅞	3⅜
Butterworth Judson..	45	52	45	52
Fed. Dye. & Chem...	39	45	39	45
Fisk Rub. cv. 1st pf..	..	105	..	105
Fall Motors	7	9	7	9
Fisher Body	37	40	37	40
Grant Motor Car.....	7	9	7	9
Lake Torpedo Boat...	7	8	7	8
Keystone T. & R. pf.	15½	16	15½	16
Lake Tor. B. 1st pf.	8½	9¼	8½	9¼
Leh. Val. Coal Sales.	95	99	95	99
Lukens Steel	38	41	38	41
Manhattan Elec. Sup.	37	39	37	39
Man. El. Sup. pf.....	95	97	95	97
Marconi of America..	2⅞	3	2⅞	3
Marlin Arms pf.....	83	83⅝	83	83⅝
Maxim Munitions ...	2½	3	2½	3
Old Colonial Chocolate	3⅞	4	3⅞	4
Pyrene Mfg.	10	12	14	15½
Springfield Body	77	82	77	82
Springfield Body pf..	114	120	114	120
Standard Motors.....	6	6½	6	6½
U. S. Light & Heat..	1½	1⅝	1½	1⅝
Todd Shipyards......	83	85	83	85
United Dyewood	63	66	63	66
Voca Phone	1⅜	1½	1⅜	1½

RAILROADS.

	Yesterday. Bid.	Asked.	Wednesday. Bid.	Asked.
Chi. & N. W. rts....	1½	1⅝	1½	1⅝
Pitts. & West Va....	20	21½	20	21½
St.L.,R.Mt.&P.v.t.cfs.	30	32	30	32
Western Pacific	19½	21	19½	21

OIL STOCKS.

	Yesterday. Bid.	Asked.	Wednesday. Bid.	Asked.
Con. M. Oil (a pros.)	1	1⅛	1	1⅛
Cont. Refining	10½	11¼	10½	11¼
Cosden Oil & Gas pf.	5¼	5½	5¼	5½
Houston Oil	21	22½	21	22½
Oklahoma Oil pf.....	⅞	1	⅞	1
Pierce Oil	14½	15	14½	15
Tidewater Oil	240	245	225	235
Wyoming Petroleum..	1⅛	1⅜	1⅛	1⅜

BOND.

	Yesterday. Bid.	Asked.	Wednesday. Bid.	Asked.
Pierce Oil 6s.........	82	85	82	85

MUNITION STOCKS.

	Yesterday. Bid.	Asked.	Wednesday. Bid.	Asked.
Aetna Explosives pf..	20	30	20	30
American Brass	347	352	347	352
Atlas Powder	160	163	160	163
Atlas Powder pf.....	101	102	100	102
Babcock & Wilcox...	118	120	116	120
Bliss (E. W.)........	525	550	525	550
Bliss (E. W.) pf.....	75	80	75	80
Can. Fdy. & Forg.....	200	220	200	220
Canada Explosives...	400	500	400	500
Can. Explosives pf...	104	110	104	110
Colt's Arms	795	810	795	810
Du Pont Powd., new.	260	263	260	263
Du Pont Powd., deb.	*104	105	*104	105
Hercules Powder	295	300	295	305
Hercules Powder pf..	117	119	117	119
International Arms..	22	26	22	26
Niles-Bement-Pond ..	183	185	183	185
Scovill Mfg. Co......	590	600	580	600
Winchester Arms.....	[illegible]	[illegible]	[illegible]	[illegible]

*Ex dividend.

Foreign Governm't & Municipal Bonds
Russian
(Internals & Externals)
Argentine
(Dollar & Sterling Issues)
French 5s 1917
English Stamped
German Gov't 3s
Bought—Sold—Quoted
Hoit & McWilliam
71 Broadway, N. Y. 'Phone 3109 Rector

(Tax exempt in New York State)
A Conservative Investment to Yield 5½ Per Cent.
$50,000 FIRST MORTGAGE
Dated December 1, 1916, due December 1, 1921, with interest at 5%, payable semi-annually, can be purchased on a 5½ per cent. basis to liquidate an estate.
Represents 55% of the sale price of an improved industrial water front property in Long Island City. Adjacent to the premises of one of the largest oil companies. Well known and responsible bondsman.
Finance and Trading Corporation
43 Exchange Place

FOR SALE
Otis Steel Common
Brazil Railway Pfd.
Under Feed Stoker
Babcock & Wilcox
WANTED
Wheeler Condenser & Eng.
General Development
By-Products Coke
Great Lakes Steamship
C. W. Pope & Company
15 Broad St., New York City.

Amer. Pr. & Lt. Com. & Pfd.
Amer. Water Wks. & Elec. Com.
Cities Service Pfd.
Nor. States Pr. Com. Pfd. & Warrants
Pacific Gas & Elec. Pfd.
Southern Cal. Edison Com.
Standard Gas & Elec. Com. & Pfd.
Western Power Com. & Pfd.
Kiely & Horton
30 Broad St., N. Y. Phone Broad 6911

Int. Motors (New) Pfd. Stk.
Rockland Electric 5s, 1953
Muskogee El. Trac. 5s, 1934
Int'l Gt.North. 5% Notes,'14
Hanson & Doyle
30 BROAD ST. Phone 4684 Broad.

Berdell Brothers
Public Utility Securities
111 Broadway, N. Y.
Washington Water Power Co.
Capital Stock
Private Phones to Philadelphia & Boston

Wm. B. Nash
25 BROAD ST. Tel. 3015-6-7 Broad
SPECIALIST IN
Peerless Motors

Western Union 4½s 1950
New Orleans Great North. 1st 5s 1955
Detroit Toledo & Ironton Bds. & Stcks.
Wichita Falls & N. W. 5s 1939 & 1940
Wolff & Stanley
Tel. 2860 or 6557 Broad 27 William St.

BONDS STOCKS
For ESTATES
INDIVIDUALS
INSTITUTIONS
Listed stocks carried on conservative margin. Investment suggestions mailed on request.
J. FRANK HOWELL,
52 Broadway, New York.

New Mex. & Ariz. Land Co.
Chicago & E. Ill.
Common & Preferred
Pere Marquette
New Stocks—Odd Lots
William C. Orton
25 Broad St., N.Y. Phone 3015-6-7 Broad

Stephen N. Bond.
A. Campbell Smidt. Ralph E. Cropley.
S. N. BOND & CO.
Commercial Paper
Municipal Bonds
W. F. Baker, Mgr. Bond Dept.
'Phone 8330 Rector. 111 Broadway

Continental Paper Bag
St. Croix Paper
West Va. Pulp & Paper
FREDERIC H. HATCH & CO.
Phone Broad 5140, 30 Broad St., New York
Private telephone to Boston and Philadelphia

National Motor Stock
Information on Request.
LEONARD SNIDER & CO.
Rector 6610 62 Broadway

WANTED
50 Otis Elevator Com.
100 General Gas & Elec. Com.
100 U. S. Finishing Pfd.
5-M Buffalo, Lake Erie Tr. 5s Ctfs.
5-M Amer. Real Estate 6s
5-M Louisville, So. Ind. Tr. 5s
10-M Quebec, Jacques Cartier El. Ry. 1st Ref. 5s, 1931.
FOR SALE
100 Eastern Steamship Co.
50 Draper Mfg. Co.
100 Kirby Lumber Com. & Pfd.
25 Automatic Transportation Co.
5-M Buffalo, Lake Erie Tr. 5s Ctfs.
5-M Amer. Real Estate 6s
HOTCHKIN & CO.
Incorporated
34 Pine St., N. Y. 53 State St., Boston
Phone 4161 John. Private Phone to Boston.

We Are Specialists In
Marlin Arms
COMMON STOCK
Listed on New York Curb
GWYNNE BROS
25 Broad St., N. Y. Phone 3232 Broad

Atlantic Fruit & Steamship
Atlantic Fruit Co. Common
Atlantic Holding Co.
E. BUNGE & CO.
Members New York Stock Exchange.
44 Broad Street New York
'Phones Broad 6951-2-3-4-5-6.

SOUTHERN PACIFIC RAILROAD COMPANY
First Refunding Mortgage Gold Bonds

Notice is hereby given that, pursuant to the provisions of Section 10, Article Fourth, of the mortgage and deed of trust executed by this Company to the Equitable Trust Company of New York, as Trustee, dated January 3d, 1905, to secure its First Refunding Mortgage Gold Bonds, this Company has set apart out of the net income derived by it from the lines of railroad subject to the lien of said mortgage and deed of trust the sum of $12,000 in the year 1916, in trust to be used to redeem said bonds, and that bonds will be redeemed therewith. Bids are hereby invited for the surrender of such bonds at prices to be named by the bidders to the amount of $12,371.07, in the sinking fund. Such bids should be presented to this Company at its office, 165 Broadway, in the City and State of New York, on or before the 1st day of March, 1917, at 12 o'clock noon, and should be indorsed "Bids for surrender of Southern Pacific Railroad Company's First Refunding Mortgage Gold Bonds."

Dated January 12, 1917.
SOUTHERN PACIFIC RAILROAD CO.,
By G. L. KING, Secretary.

COPARTNERSHIP NOTICES.

LEWIS & LOCKE.—NOTICE IS HEREBY given that the undersigned made, severally signed and acknowledged and filed and recorded a Certificate of Renewal of Limited Partnership in the Clerk's Office of New York County on December 30th, 1916, of which the substance is as follows:

The name of the partnership continues to be LEWIS & LOCKE; the principal place of business, Borough of Manhattan, City and County of New York; general nature of business, merchants in the purchase and sale of gloves. The following persons, both of full age, are all the partners: General Partner, Thomas R. Lewis, residing at No. 47 Kensington Avenue, Jersey City, N. J.; Special Partner, William Locke, residing at No. 123 East 53rd Street, New York, N. Y. The contribution of the Special Partner to the common stock, originally $25,000 in cash, remains in said limited partnership wholly unimpaired and is contributed by him to the common stock of the renewed limited partnership. The period of renewal is from January 1, 1917, to December 31, 1917.

THOMAS R. LEWIS,
WILLIAM LOCKE.

TIMES BUILDING.

To rent, 18th floor—compact, light and well ventilated. Floor space, 2,050 square feet. Suitable for law firm, physician, or dentist. On the 19th floor a few single rooms, rents ranging from $30 to $66.66 a month. The Times Building, Times Square, offers unusual facilities to any high-grade business seeking office accommodations. Make an inspection today. Renting Agent, Room 406. Telephone Bryant 1000.—Advt.

SUBSCRIPTION OFFERING
At $10 Per Share
of the COMMON STOCK of the
Springfield Motors Company

Incorporated Under the Laws of the State of Delaware.
Registered Under the Laws of the State of New York.

Capitalization $5,000,000. 500,000 Shares. All Common. Par Value $10 Each.
No Preferred Stock. No Bonds.

REGISTRAR: The Corporation Trust Company
TRANSFER AGENT: Security Transfer & Registrar Co.

OFFICERS

President, H. G. FISK
Treasurer FISK RUBBER COMPANY, Springfield, Mass.

Vice-President, E. C. MORSE
Vice-President & Gen'l Mgr. CHALMERS MOTOR COMPANY

Vice-President, ROBERT BOETTGER
President Yonkers Trust Co. Secretary Selas Co.
Director Silk Finishing Co. of America.

Secretary-Treasurer, GERARD ROBERTS
Attorney at Law, 56 Pine Street, New York City.

DIRECTORS

H. G. FISK E. C. MORSE ROBERT BOETTGER GERARD ROBERTS
E. S. KELLY — Director Kelly Springfield Truck Co. Formerly Rubber Tire Mfg. Co., Springfield, O.
E. J. SHRIVER — Formerly Treasurer Johnson & Higgins, 49 Wall Street, New York
JOHN J. CONE — Partner in Robert W. Hunt & Co., Engineers, New York City

THE SPRINGFIELD MOTORS COMPANY is organized for the purpose of building commercial, marine and aeroplane motors of quality, and has contracted for the purchase of the Knox Motor Plant, Springfield, Mass., together with equipment, machinery, good-will, patents, etc., including the Knox 300 H. P. Aeroplane Motor, which has attracted the attention of our own and practically all foreign governments.

The following information is received from Mr. Gerard Roberts, Secretary of the Company:

Gasoline Motor Production — The Knox factory capacity is 25,000 gasoline engines per annum for automobiles, including pleasure cars, commercial trucks and tractors.

Increased Capacity — To increase the plant to this capacity will require the installation of a small amount of additional machinery.

Appraised at $1,200,000 — The Knox factory has a floor area of six acres and has been appraised (plant and equipment) by the American Appraisal Company at $1,200,000.

Estimated Profits — Sufficient orders can be booked to run plant at capacity, yielding an estimated profit of $2,500,000 per annum. This estimate is based on cost of manufacturing, prices of raw material, and the selling prices prevailing at this time in the market.

Aeroplane Motor — The Knox Aeroplane Motor is the most powerful yet constructed; the only aeroplane engine which will use ordinary gasoline, and is equipped with electric self-starter.

Government Business — The plant is equipped to turn out ten of these motors weekly, at the contract price of $8,500 each, and twenty per week after three months. The Company is practically assured of sufficient orders from foreign governments alone, to test the capacity of the factory in this direction for a period of one year.

Estimated Earnings — Profits on manufacturing Aeroplane Motors, only, at the present prices should at a conservative estimate enable the Company to earn 100 per cent. per annum on its capital stock.

Management — The production department is under the direction of eminent engineers.

Summary — *I summarize the prevailing conditions from an investment standpoint as follows:*

The Company should be in a position to pay large dividends from earnings in building gasoline engines for automobiles, a direct specific demand for which exists at the present time and will not be affected by any change in the unsettled European conditions.

The possibility of large profits being made through the manufacture of the 300 H. P. Aeroplane Motor adds a strong speculative feature to an already sound investment.

I am informed that the Continental Motors Corporation, at the present time the largest concern in the United States manufacturing gasoline engines exclusively, was obliged to refuse during the past year three-fourths of the business offered to it.

The foregoing information is the result of a careful investigation conducted during the past two months.

The following letter was received from Mr. E. C. Morse, Vice Pres. & Gen'l Mgr. of the Chalmers Motor Co.

CHALMERS MOTOR COMPANY
Detroit, Michigan, Nov. 27, 1916.

Mr. Frank H. Trego,
Care of Knox Motors Co.,
Springfield, Mass.

Dear Sir:—
In reply to your inquiry: It is my opinion that the possibilities for the sale of commercial motors, from the present outlook, are limited only to the possibilities of production. In other words, I feel firmly convinced that you can sell more such motors than you can possibly build, even though you lay out to building your capacity at the Knox plant of say 20,000 to 30,000 motors per year.
Yours very truly,
(Signed) E. C. MORSE.

We will gladly furnish further detailed information concerning the Springfield Motors Company on request.

Subscription Books are now open and shares may be subscribed for at par, $10.00 per share. Shares will be allotted in order of receipt of application. We reserve the right to allot smaller amounts than applied for. Books subject to close without notice. Order through us or your own broker. Telegraph orders at our expense.

WINSLOW & COMPANY
Subscription Agents
Members New York Stock Exchange
11 Wall Street New York
Telephone, Rector 4609
(While the information contained in this advertisement is not guaranteed, it has been obtained from sources believed to be reliable.)

THE VALUE OF
RUSSIAN
5½% Internal Loan Bonds of 1916,
which we offer for immediate delivery, should greatly advance with the coming of
Peace.
Profit over 65%, figuring present low exchange rate at normal value of roubles.
Full descriptive circular and certified English translation upon request.
A. E. JOHNSON & CO.,
RUSSIAN-AMERICAN LINE,
37 Broadway, N. Y. C.

Columbia Trust Company
Nor. Ontario Lt. & Pr. Com.
Safety Car Htg. & Ltg.
Amer. Typefounders Com. & Pfd.
John Burnham & Co.
Private Wire to All Markets.
115 Broadway. Tel. Rector 9870. New York.

THE WHEELING AND LAKE ERIE RAILROAD COMPANY
PLAN AND AGREEMENT OF REORGANIZATION
Dated September 20, 1916

To Holders of Certificates of Deposit of Central Trust Company of New York, as Depositary under said Plan and Agreement, for First Preferred Stock, Second Preferred Stock and Common Stock of The Wheeling and Lake Erie Railroad Company:

NOTICE IS HEREBY GIVEN that holders of the above-mentioned Certificates of Deposit, in respect whereof subscriptions have been made for **Prior Lien Stock** of the New Company mentioned in said Plan and Agreement and evidenced by endorsements on such certificates, are required to make the final payment due on such subscriptions ON OR BEFORE FEBRUARY 1, 1917, to Central Trust Company of New York, the Depositary under said Plan and Agreement. The amount of such final payment is $91.75 for each share of such Prior Lien Stock subscribed for in respect of such certificates, being $90 on account of the par value thereof and $1.75 on account of accrued dividend thereon at the rate of 7% per annum from November 1, 1916, to February 1, 1917.

The Certificates of Deposit bearing endorsements evidencing such subscriptions must be presented for endorsement thereon, of such final payment.

January 12, 1917.
KUHN, LOEB & CO.
BLAIR & CO.
Reorganization Managers under said Plan and Agreement.

MEETINGS AND ELECTIONS.

CONSOLIDATED GAS COMPANY OF NEW YORK,
130 East 15th Street.

January 2, 1917.

The annual meeting of the stockholders of this Company for the election of Trustees to serve during the ensuing year will be held at this office MONDAY, January 22, 1917. Polls will be open from 12 M. to 1 P. M. Transfer books will close Saturday, January 6, 1917, at 12 M. and reopen Tuesday, January 23, 1917.

R. A. CARTER, Secretary.

DeVEAU TELEPHONE MANUFACTURING COMPANY.

Notice is hereby given that the annual meeting of the stockholders of the DeVeau Telephone Manufacturing Company will be held at the office of the company, 472 18th Street, Borough of Brooklyn, City of New York, County of Kings, State of New York, on the 24th day of January, 1917, at 12 o'clock noon on that day, for the purpose of electing three Directors for the ensuing year and two Inspectors of Election and for the transaction of such other business as may properly come before said meeting. Polls will remain open for one hour.

T. J. REGAN, Secretary.

THE LACLEDE GAS LIGHT COMPANY.

The Annual Meeting of the Stockholders of The Laclede Gas Light Company, for the election of Directors and for the transaction of any other business which may properly be presented, will be held at the office of the Company in St. Louis, Missouri, on Tuesday, February 20, 1917, at 9 o'clock A. M.

The stock transfer books of the Company will be closed Saturday, January 20, 1917, at 12 o'clock noon, and will reopen Wednesday, February 21, 1917, at 10 o'clock A. M.

By order of the Board of Directors
C. L. HOLMAN, President.
W. H. WHITTON, Secretary.

THE ANNUAL MEETING OF THE STOCKholders of ALLARD, KINNEAR & CO., Inc., for the election of Directors for the ensuing year, and for the transaction of such other business as may properly come before the meeting, will be held at the office of the Company, No. 55 Liberty Street, in the City of New York, on the 23rd day of January, 1917, at 2 o'clock in the afternoon.

FRED. B. HOLDEN, Secretary.
Dated, January 9th, 1917.

NOTICE OF MEETING.—The annual meeting of the Franklin Society for Home Building and Savings will be held at the office of the Society, 38 Park Row, New York City, on Tuesday evening, January 23d, 1917, at 7:30 o'clock.

GILBERT LLOYD, Secretary and Treasurer.

THE ANNUAL MEETING OF THE STOCKholders of the KASEBIER-CHATFIELD SHELLAC CO. will be held at the Company's office, 175 Pearl St., on Tuesday, February 6th, 11:30 A. M. E. C. SCHUMACHER, Sec.

DIVIDENDS.

PHILADELPHIA RAPID TRANSIT COMPANY.

Semi-Annual Dividend No. 1.

Philadelphia, January 15, 1917.

A semi-annual dividend of **Two and One-half Per Cent.,** or **One Dollar and Twenty-five Cents** per share, has been declared out of the surplus earnings of the current fiscal year, beginning July 1, 1916, upon the capital stock of this Company, payable January 31, 1917, to shareholders of record at the close of business on January 22, 1917.

Transfer books will remain open.

R. B. SELFRIDGE, Secretary and Treasurer.

MARYLAND COAL COMPANY
OF WEST VIRGINIA
No. 1 Broadway,

New York, January 17th, 1917.

At a regular meeting of the Board of Directors of this Company, held this day, a dividend of One Per Cent. (1%) was declared, payable February 1st, 1917, to stockholders of record Jan. 20th, 1917.

Transfer books will be closed from Jan. 22nd to 31st, inclusive. Checks will be mailed.

J. E. McGOWAN, Treasurer.

Ludlow Manufacturing Associates,
111 Devonshire Street,
Boston, Mass.

DIVIDEND NO. 74.

A quarterly dividend of $1.50 per share has been declared payable on February 1, 1917, to shareholders of record January 12, 1917.

MALCOLM B. STONE, Treasurer.

DIVIDEND NO. 75.

A special dividend of $1.00 per share has been declared payable on February 1, 1917, to shareholders of record January 12, 1917.

MALCOLM B. STONE, Treasurer.

HARRIMAN NATIONAL BANK
of the
CITY OF NEW YORK

New York, January 11, 1917.

The Board of Directors has this day declared a dividend of One Hundred (100) Per Centum, payable to stockholders of record at the close of business January 11, 1917.

JOHN A. NOBLE, Cashier.

THE WILLYS-OVERLAND COMPANY.

Toledo, Ohio, January 3rd, 1917.

COMMON STOCK DIVIDEND.

At a meeting of the Board of Directors held on the 3d day of January, 1917, a quarterly dividend of 75c. per share was declared upon all outstanding Common stock of the Company, payable on the 1st day of February, 1917, to all Common stockholders of record at the close of business January 20, 1917.

ROYAL R. SCOTT, Secretary.

BRAZILIAN TRACTION LIGHT and POWER COMPANY, LIMITED.
(Incorporated under the Laws of Canada)

Notice is hereby given that the Board of Directors of the Company has declared a dividend of one per cent. on the issued Ordinary Capital Stock of the Company, payable 1st March, 1917, to all shareholders of record on the registers at the close of business on the 31st January, 1917.

Dated at Toronto, Canada, 16th January, 1917.

J. M. SMITH, Secretary.

UNITED STATES STEAMSHIP COMPANY.

January 17, 1917.

A regular dividend of one per cent. and an extra dividend of one-half of one per cent. has been declared on the capital stock of this Company, payable March 1st, 1917, to stockholders of record on the books of this Company at the close of business on February 15th, 1917.

N. H. CAMPBELL, Treasurer.

Texas Power & Light Company
Preferred Stock Dividend No. 19.

The regular quarterly dividend of one and three-quarters per cent. (1¾%) on the Preferred Stock of Texas Power & Light Company has been declared, payable February 1, 1917, to stockholders of record at the close of business January 22, 1917.

M. H. ARNING, Treasurer.

BROADWAY TRUST COMPANY.

NEW YORK, JANUARY 18, 1917.

The Board of Directors of this Company has this day declared a quarterly Dividend of one and one-half per cent., (1½%,) payable February 1, 1917, to stockholders of record at the close of business January 23, 1917.

JOHN WILLIAMS, Secretary.

THE GERMAN AMERICAN BANK.

New York, January 18, 1917.

The Board of Directors has declared a dividend of Three per cent. and one per cent. extra, free of tax, payable February 1st, 1917, to stockholders of record at the close of business on January 26th, 1917.

J. F. FREDERICHS, Cashier.

PROPOSALS.

SEALED BIDS WILL BE RECEIVED AND opened by the Parish of St. James's Police Jury until February 20th, 1917, at eleven o'clock A. M., for the purchase of Two Hundred Thousand Dollars ($200,000.00) of bonds of the Parish of St. James, issued for the purpose of constructing, improving, and maintaining the public roads and highways of said parish.

Said bonds will mature on the 15th day of January, 1918, and shall be due and payable on the 15th day of January of each year to and including the 15th day of January, 1937; said bonds of four hundred (400) in number, numbered from one to four hundred, both included, and are of the denomination of Five Hundred Dollars ($500.00), all dated January 15th, 1917, and bear interest at the rate of Five per cent. per annum, payable semi-annually on the 15th days of January and July of each year. Both principal and interest of said bonds are payable at the Hibernia National Bank in the city of New Orleans, Louisiana, or at the office of the Treasurer of the Parish of St. James, Convent, Louisiana, at the option of the Holder.

Each bid is to be accompanied by a certified check in favor of the Treasurer of the Parish of St. James, of two and one-half per cent. of the face value of said bonds.

All bids must be addressed to F. M. Bertaut, Secretary of the Police Jury of the Parish of St. James, Lauderdale, Louisiana, and superscribed, "Bids for bonds of the Parish of St. James issued for constructing, improving, and maintaining of public roads and highways."

The privilege is reserved to reject any and all bids.

OFFICE COMMISSIONERS, DISTRICT OF Columbia, Washington, Jan. 15, 1917.—Sealed proposals will be received at the office of the Secretary of the Board of Commissioners, Room 509, District Building, until 2 o'clock P. M., Monday, February 5, 1917, for Laying Small Granite Block Roadway in the District of Columbia. Forms of proposals, specifications, and necessary information may be obtained from Chief Clerk, Engineer Department, Room 427, District Building, Washington, D. C. OLIVER P. NEWMAN, LOUIS BROWNLOW, CHARLES W. KUTZ, Commissioners, D. C.

NEW INCORPORATIONS.

Special to The New York Times.

ALBANY, N. Y., Jan. 18.—Sixty-six corporations, having aggregate capitalization of $8,116,400, were chartered today. They include:

Pacific Development Corp., stocks, bonds, securities, merchandise, agriculture, mining, warehousing, construction, manufacturing, $5,000,000; E. B. Bruce, R. Victor, M. F. Loewenstein, 50 Broad St.

Ver Meer Holding Corp., realty, agency, brokerage, $125,000; G. M. Bodman, Mrs. C. F. and E. M. Clark, 831 Madison Av.

H. Rudinsky Cloak and Suit Co., Inc., merchandise, $50,000; J. J. Lavine, R. and H. Rudinsky, 1,241 47 St., Brooklyn.

The Frame Rotary Brush Corp., toilet articles, preparations, mechanical tool cleaners, $100,000; G. C. Summerfield, F. A. Gough, H. E. Frame, 39 East 4 St., Mt. Vernon.

Modern Motor Parts Corp., Millbrook, autos, taxicabs, motor vehicles, aeroplanes, piston rings, tools, supplies, 700 shares no par value; carry on business with $70,000; M. J. Carew, A. G. Ziesk, J. E. Hauronic, 1,400 First National Bank Building, Chicago, Ill.

Falconer, Wilson, Helfner & Co., Inc., commission, agent, personal property, $50,000; T. C. Lawrence, R. F. O'Keefe, W. J. Nolan, 108 Carlton Av., Brooklyn.

Liberty Hoisting Engine Co., Inc., engine hoists, derricks, hoisting machinery, $40,000; D. W. Steele, Jr., V. F. Vandenbergh, R. Burns, Jr., 11 Broadway.

Grossman-Mandel Co., Inc., furs, fur wearing apparel, $20,000; S. and A. S. Mandel, E. I. Grossman, 210 Elm Av., Rahway, N. J.

F. M. Blystone, Inc., Elmira, bedding, upholstery, furniture, $50,000; L. B. Reynolds, F. Ford, F. M. Blystone, Elmira.

Lake and Lyell Corp., Rochester, contracting, realty, $45,000; C. M. Robinson, H. D. and C. R. Buell, 125 Troup St., Rochester.

Cinemagazine Corp., motion pictures, theatrical, $50,000; D. Leavenworth, H. Wilhelm, E. M. Roskam, 220 West 42d St.

Buffalo Bridge and Machinery Corp., Buffalo, bridges, bridge and structural work, $50,000; P. D. Campbell, O. B. and W. S. Meserve, 504 Richmond Av., Buffalo, N. Y.

General Waist Co., Inc., ladies', misses, children's wearing apparel, $15,000; M. Paretzky, H. Gluckman, M. Rubin, 1,318 Stebbins Av., Bronx.

Fallor-Martin Corp., mfg., mining, minerals, oils, gases, operate farm lands, $25,000; E. S. Farro, C. Podsenick, A. S. Bacon, 46 Cedar St.

Grapefruitola Bottling Co., Inc., Manhattan, soft drinks, supplies, $20,000; J. A. Rose, M. Stabinsky, W. P. Anderson, Watertown.

Grosse & Wolfe, Inc., hotel, wines, liquors, restaurants, $25,000; H. A. Richardson, J. Wolf, H. G. Grosse, 1,420 St. Nicholas Av.

Bisodol Co., Inc., chemists, druggists, $25,000; H. G. Smith, G. A. Messier, W. H. Jewell, 1,947 Broadway.

Tierney-Held Realty Co., Inc., Rochester, realty, $20,000; L. J. Held, M. and R. J. Tierney, 312 North St., Rochester.

Gulf States Commercial Corp., merchandise, foreign, domestic commission, $25,000; L. C. Frisble, B. A. McAfee, L. B. Preston, 165 Broadway.

Magic Producing Co., Inc., theatrical, $20,000; R. Jones, B. Thomas, E. B. Hapgood, 20 5th Av.

Tansy Tobacco Corp'n, tobacco, licorice, chewing gum, $20,000; F. M. Pinto, M. Stern, F. D. Tansy, 1,318 Findlay Av., Bronx.

Latham Gasine Co., Inc., liquid fuel, chemists, engineering, designing, $20,000; E. A. Pirscher, G. E. Latham, F. C. Schussler, 5 West 104th St.

The Pathfinder Automobile Co. of New York, Inc., motors, autos, aeroplanes, engineering appliances, sales agency, $15,000; T. A. Stoddart, A. C. Beck, J. P. Hilands, 2 Rector St.

New York Lens Co., Inc., lenses, optical goods, $18,000; V. D. Borst, W. M. Stockbridge, W. A. Rosenbaum, 41 Park Row.

The Notox Co., Inc., chemists, druggists, mercantile, hotels, restaurants, cafes, $15,000; T. W. Sprague, R. S. Winsmore, O. C. Billings, 10 Wall St.

345 West Sixteenth Street Co., Inc., $9,300; 25 Pitt Street Co., Inc., $11,000; 112 Suffolk Street Co., Inc., $6,600; V. C. P. Co., Inc., $10,000; 123 Locust Hill Avenue Co., Inc., $2,000; 198th Street and Concourse Co., Inc., $10,000, and Field Place and Concourse Co., Inc., $10,000, realty, contracting; H. R. and T. J. O'Neil, S. Rellinger, 1,229 Park Av.

E. A. Field Co., Altmar, furniture, wall paper, carpets, furnishings, $5,000; E. A. and I. P. Field, V. D. Pierce, Altmar.

The Davann Co., Inc., realty, construction, hotels, studios, stores, $15,000; H. J. W. and I. E. Bermant, 25 St. Nicholas Av.

Ridgewood Sanitarium, Inc., Ridgewood, institutions for care of sick, $10,000; W. E. Lippold, O. A. Bast, R. M. Ullrich, 28 Stuyvesant Av., Brooklyn.

598 Broadway Corp'n, realty, agency, brokerage, $10,000; A. Kirstein, G. W. Bachman, R. W. Davison, 426 73d St., Brooklyn.

Central Rope Mfg. Co., Inc., Brooklyn, rope, card, twine, other commodities, $10,000; J. and M. Taub, H. Wiesen, 500 Grand St.

Clancy & Van Alst Contracting Co., Inc., Queens, construction, contracting, $10,000; P. C. Van Alst, J. J. and F. J. Clancy, Bayliss St., Corona.

Allwyn Securities Co., Inc., Rochester, realty, construction, brokerage, $10,000; E. O'Hara, D. and S. Klausner, Rochester.

Charles R. Croop Co., Inc., Brooklyn, autos, garage, $5,000; C. R. and A. H. Croop, S. Nielsen, 14 Butler Place.

Lovejoy Electric Co., Inc., Buffalo, electric supplies, fixtures, construction, $5,000; A. A. and E. B. Debus, C. J. Peck, 124 Gold St., Buffalo.

Hough Bakery, Inc., East Rochester, baking, $5,000; F. M. Goodwill, C. O. Morse, W. L. Hough, East Rochester.

The Westchester Roofing Co., Inc., White Plains, roofing, $5,000; M. C. O'Brien, E. T. McCarthy, H. A. Bosinger, White Plains.

Suburban Contracting Co., Inc., Great Neck, realty, construction, contracting, $5,000; F. C. Simmons, F. B. Kirkman, L. H. Fox, Great Neck.

John J. Dempsey, Inc., brokers, commission, selling agents, $5,000; J. H. Deighan, F. Gulmi, J. J. Dempsey, 345 Prospect Place.

Atlas Commercial Syndicate, Inc., merchandise, patent solicitors, mining operations, capital no par value; begin business with $500; E. D. Stryker, A. J. McElhinney, G. W. Sessions, 34 Nassau St.

Williams & Smith Co., Inc., transportation, commerce, navigation, $5,000; N. D. Smith, H. V. and G. T. Williams, 29 Broadway.

The B. J. Collins Co., Inc., Bronx, stevedoring, $5,000; B. Suhrad, F. White, B. J. Collins, 285 East 134th St.

Greek America Line, Inc., transportation, commerce, navigation, $5,000; T. W. Simmons, G. N. and O. L. Richard; J. J. Schwartz, attorney, 100 Broadway.

Authorization: Common Sense Trunk Co., Racine, Wis., $25,000; representative, H. S. Hartmann, 16 West 33d St.

Capital increases: The Adirondack Landlord, Inc., Saratoga, $100,000 to $144,000; Albertson, Beckhard & Allen, Inc., New York, $10,000 to $40,000; New York Motor Truck Sales Corp., New York, $10,000 to $100,000; Lortex Co., Manhattan, $350,000 to $700,000; the Buffalo Nipple and Machine Co., Inc., Buffalo, $30,000 to $75,000; J. D. Crosby Co., Manhattan, $50,000 to $100,000; Trion Co., Inc., Manhattan, $5,000 to $25,000; Baldwin Harbor Realty Co., Manhattan, $1,000,000 to $1,500,000; the Albodon Co., Inc., New York, $25,000 to $250,000; Shur-Loc Elevator Safety Co., Inc., Manhattan, $200,000 to $300,000.

Voluntary dissolutions: Robert Griffin Co., Washington Heights Branch, Inc., Manhattan: Concourse and 187th Street Corp., New York; Griffin Wall Paper Co., Inc., Manhattan; P. J. Joyce & Co., Inc., Manhattan.

New Jersey Charters.

Special to The New York Times.

TRENTON, N. J., Jan. 18.—Charters filed: A. L. Hatfield Manufacturing Company, Newark, manufacture and deal in all kinds of leather compositions, $200,000; John L. Englis of Newark, and James J. Fleming and Andrew L. Hatfield of Hillside.

Atlantic City Poultry Company, Atlantic City, deal in poultry, &c., $75,000; O. J. Schramm, Alexander Vollmer, and Alfred Beidelman, all of Atlantic City.

Giese Heating Company, Newark, deal in heating appliances, $100,000; Charles E. Giese, William C. Giese, and Paul H. Giese, all of Newark.

Crystal Products Corporation, Lyndhurst, deal in chemicals and alkalies, $20,000; J. H. Stover of Nutley, S. M. Field and A. G. Dannell of New York.

Delaware Charters.

Special to The New York Times.

DOVER, Del., Jan. 18.—Charters filed: Headley Wood & Co., Inc., grow and cultivate fruits of all kinds and garden products, $50,000; Arthur W. Britton, Samuel B. Howard, L. H. Gunther, all of New York.

The Hoagland Corporation, purchase, lease, hold, and own real estate of all kinds, $2,000,000; Herbert E. Latter, Norman P. Coffin, Clement M. Egner, local Wilmington, Del., incorporators.

Cushing Pemeta Oil and Gas Company, produce pemeta and sell the same, $1,200,000; F. D. Buck, George W. Dillman, M. L. Hordy, local Wilmington, Del., incorporators.

Electric Phonograph Corporation, manufacture, sell, and deal in and with phonograph machines, lamps, &c., $1,250,000; Herbert E. Latter, Norman P. Coffin, Clement M. Egner, local Wilmington, Del., incorporators.

Increase in capital: Whitman Motors Corporation, St. Louis, Mo.; $3,000,000 to $10,000,000.

RAILWAY EQUIPMENT BONDS.

The following are quoted on a percentage basis:

Name.	Maturity.	Rate.	Bid.	Ask.
Balt. & Ohio	1917-'26	4 @4½	4.30	4.20
Buff., Roch. & P.	1917-'30	4½@5	4.40	4.20
Can. Northern	1917-'26	4½@5	5.50	5.00
Can. Pacific	1917-'28	4½	4.55	4.40
Ches. & Ohio	1917-'26	4½	4.50	4.25
Chicago & N. W.	1917-'23	4½	4.25	4.00
C., R. I. & Pac.	1917-'27	4½@5	5.00	4.75
C., St. L. & N. O.	1917-'24	5	4.38	4.15
C., C., C. & St. L.	1917-'29	5	4.60	4.40
Cuba Railroad	1917-'26	5	5.25	5.00
Del. & Hudson	1922	4½	4.25	4.15
Erie Railroad	1917-'26	4½@5	4.50	4.35
Grand Trunk	1917-'24	4½	5.00	4.50
Illinois Central	1917-'26	4½@5	4.30	4.15
Louis. & Nash.	1917-'23	5	4.30	4.10
Mich. Central	1917-'30	5	4.50	4.25
Mo. Kan. & Tex.	1917-'23	5	5.50	5.00
Missouri Pacific	1917-'22	5	5.50	5.00
Mobile & Ohio	1917-'24	4½@5	4.70	4.50
N. Y. C. Lines	1917-'28	4½@5	4.50	4.25
Norf. & Western	1917-'24	4½	4.30	4.05
N. Y., N. H. & H.	1917-'23	4½@6	4.50	4.30
Penn. Gen. Fr't	1917-'23	4½@5	4.25	4.00
St. Louis Southw.	1917-'26	4½@5	4.90	4.60
Seaboard A. L.	1917-'26	5	4.55	4.40
Southern Pacific	1917-'26	4½	4.30	4.20
Southern Railway	1917-'24	4½@5	4.50	4.30

COURT CALENDARS

CASES WILL BE CALLED IN THE ORDER GIVEN BELOW.
(<) This character means *versus* or *against.*

FEDERAL.
Supreme Court.

Special to The New York Times.

WASHINGTON, Jan. 18.—Charles Albert Perkins of New York City was admitted to practice.

867—American - Hawaiian Steamship Co., owner, &c., petitioner, v. Strathalbyn Steamship Co., Ltd., &c.—Motion for leave to present petition for writ of certiorari submitted by C. H. Butler in support of the same.

617—R. L. Greene, auditor, et al., &c., appellants, v. Louisville & Interurban R. R. Co.; 618—Same v. Louisville Railway Co.; 642—Illinois Central R. R. Co., appellant, v. R. L. Greene et al., &c.; 643—R. L. Greene et al., &c., appellants, v. Illinois Central R. R. Co.; 644—Illinois Central R. R. Co., appellant, v. R. L. Greene et al., &c.; 645—R. L. Greene et al., &c., appellants, v. Illinois Central R. R. Co.; 778—Louisville & Nashville R. R. Co., appellant, v. R. L. Greene, &c., et al.; 779—R. L. Greene, &c., et al., appellants, v. Louisville & Nashville R. R. Co.—Argument continued for Greene et al. and concluded for Louisville & Nashville R. R. Co.

25—F. C. Stettler, plaintiff, v. E. V. O'Hara et al., &c., and 26—E. Simpson, plaintiff, v. same.—Argument commenced.

Adjourned until tomorrow.

Call for Jan. 19: Nos. 25, (and 26,) 38, 2, 48, 132, 18, (and 19,) 164, 136, 140, and 147.

Southern District.

DISTRICT COURT—Manton, J.—Room 3, 12th floor, Woolworth Bldg., at 10:30 A. M.—Equity and Admiralty calendar.

Frost<Tug Western. Ballon<Barge Confluence. Cie Havraise, &c<Bark Almora. Wilson<SS Camino. Cornell Stbt Co<Tug Bronx. Grill<Tug Ed H Meade.
Pompeian<SS Arpillao. Brown<Fletcher (2.) L V Transp Co<Schooner G E Klinck. Sugar Prod Co<SS Delaware. Walsh<Yacht Cherokee.

DISTRICT COURT—Augustus N. Hand, J.—Room 235, P. O. Bldg., at 10 A. M.—Motion calendar.

Ramsen<So Pac Co. Lauterstein<Lambert. Hoffay<Columbia. Henderson<Delpark(2.) Emerson<Hubbard. Re Petrovics. Stoddart<Mutual Film. Korn & Foderstof<Ship Lancing. Andrews<Heywood. Church<Swetland. Bickel<Rockwood. Fedigrew<SS New York. Farley<Carey. Guaranty<McCabe. Astor<Eisner. US<Gennert.
Thropp<Ontario Iron Ore Co (2.) Seidl-Cohn<Filenes. Scandinavian Belting Co<Asbestos & Rubber Works. Guaranty<McCabe. Blum & Koch<Bonar-Phelps. Am Graphophone Co<Emerson (2.) Blauner<Reisler. Fridley Voshardt<National. Hexter<Levy (2.) Re Tug Rambler. Blum & Koch<Bonar-Phelps.

DISTRICT COURT—Mayer, J.—Room 227, P. O. Bldg., at 10:30 A. M.—Jury calendar.

Franks<L V RR. Buyan<same. Robert Morris Trust Co<Clements. Nelson<Hoffer. Kentgen<Bamberger.
Young<Leader Pub Co. Martin<Napier. Witte<Penn RR. Corbett<NY NH & H. Hart<McKee Glass Co.

Cases to be sent to Room 337 as required.

DISTRICT COURT—Dietrich, J.—Room 337, P. O. Bldg., at 10:30 A. M.—Civil jury cases: Perry<Rush. Kruszenski<L V RR. Pemberton<Am-H SS.

Eastern District.

DISTRICT COURT—Veeder, J.—Bankruptcy calendar at 2 P. M. in Room 312, P. O. Bldg.

Discharges: George J Miller, John H Koehler, Rosa Schaefer, Emma J Emerson, Edward Amsterdam, Peter P Gettinger.
White House Hotel, Plaza Motor Cycle Exchange, Edward C Fram, Walter A Reynolds, William J Ferral, John P Kissling, Machine Metal Products Co, Inc, Adlin Romm & Co, G Edward Graff & Thomas F Nevins at 3 P. M.)

Motions: A D Matthews Sons Co, Inc. Edward Theriault (2.) Garage Specialties. Harry Domb, Rosie Weirs.

STATE.
Court of Appeals.

DAY CALENDAR—

Brown<Adirondack Farms. Wheeler<Newton.
Ger Sav Bank<Wagner. McNamara<Eastman Kodak Co.

NEW YORK COUNTY.
Supreme Court.

APPELLATE DIVISION—First Department—Clark, P. J.; Laughlin, Dowling, Smith, and Page, JJ.—At 10 A. M.—Motions.

Sockloff<Burstein. Re New Court House, (Childs Co.) Re Traverso. Bailey<Montgomery. Isaacs<Toronto Furn. Ill Surety<Herrmann. Eversmann<NY C RR. Re Elsmere Place. Weil<Von Buhneiverken. Adler<Thomashefsky Theatre Co. City R E<Purdy. Coaklin<Fed Trust. Mulroney<Metal Shelter Co. Hentschel<Plaza Oper. Schwab<Bradley Cont. Overlander<Holbrook, Cabot & R Corp (2.) People, &c<Frooks. People<Guttenberg. Same<De Salvia. Same<Budinich. Same<Weng.
Sternberg<Simon. Crowell Pub<So Surety. Landewski<J Everards Brew. Alden<Wright. Winter<Peter Doelger Brew. Silverstein<Stand Acci Ins Co of Detroit. Rosenthal Paper<Natl Folding Box & Pap. Rosenthal<Gingold Realty. Dodge & D<Penn RR. Re Butler, &c. Fritz<Smith & W Co. Richards<London & L Guar & Acci of Conn. Cent Trust<Falk. Wimpie<Foster Mach. Adler<Thomashefsky Theatre. Witthaus<Cowan. Re Raymond. Casazza<Bolognesi.

Non-enumerated motions, at 10:30 A. M.

Bartlett<Kurtz. Fish<Smith. Bonis<Rosenthal Sunshine Braid Co. Yessayan<Panama-Pac Int Expo (2.) Clarke<Gilmore et al. Re Goldschmidt<Hardy. Brenner et al<Carmana Realty Co. Jamaica Estates et al<Smith. Post et al<Thomas et al. Empire Kaolin Co<Mutual Bank et al. Hamus<Kaesche. Re Sladin<Riteweb Mfg Co. Tyler<Twin City Pow. Hellman<Gunther et al. O'Leary<Ward. Richard<Normann. First Nat Bk of Ann Arbor, Mich<Farson.
Berry<Huggan et al. Smith<Browning. Re Dunlop, dec'd (2.) Re Lansing Liquidat'n Corp<Bankers Encyc. Re Business Det Corp. Re Kirschner. Conklin<Federal Trust. Re Tranter<Tranter. Kaufman<Empire Gypsum Co et al. Re Fox, dec'd. Knauth et al, &c<Engineering M E Corp. Wimpie<Foster Mach. Kaufman<Empire Gypsum Co et al. Feldman<Washburn Wire Co. First Nat Bk of Highbridge, N J<Hudson et al. Knauth et al, &c<Empire Gypsum Co. Kram<Jewish World Pub Co.

APPELLATE TERM—First Department—Recess.

SPECIAL TERMS—Part I.—Finch, J.—At 10:15 A. M.—Litigated motions.

Weisbader<United Fruit Co. Nelson<Palinsky. Alexander<Ryan. Mullins<Mullins. Ulmer<Damiano. Re Dehnhardt. Re Hudson P. Rose Co, (Glebe Av.) Shushan<Gitenstein. Sittenfield Leather Co<Troy Leather Co. Cheznik<Kramer. Eisenberg<N Y Rys. Dubinsky<same, (2.) Kennett, Cowan & Co<Inv Registry, Inc, (2.) Vorob<Gen Chem Co. Christie<Man Life Ins. McCarthy<McCarthy. Wallerstein<Siering. Berger<Gordon. Schotzberg<Chemical Co of America. Re McKinley, (Wilson.) Silverberg Import Co<Samstag & Hilder. Hart<Hart, (2.) Rosenfeld<Miller. Eich<Levy. Levine<Diehl. Landers<Landers. Menier<Donald. Flatow<Johnson. Zung<Kessler. Re Haas & Fried, Inc, (Haney.) Lawyers Mtg Co<Thal Realty Co. Re La Lance & Grosjean Mfg Co. Adelson<Noble. Cram<Haven. Lawyers Mtg Co<Greenwald. Cohen<Cohen. Rosen<Ginnane. Geery<Shapiro. Dornbush<Lubetkin. Painter<Fletcher. Peal<Keene. Colutzo<N Y Herald Co. Elbert<Miller.
Challa<Haney. Kernochan<Rosenthal. Suarez<Crecco. Fruhauf<Hillman. Callahan<Farmers L & Tr Co. Mullins<Mullins. CNY<Ofner, (2.) Lynch<Lynch. Pardi<J Ruppert, Inc. Zuckerowitz<CNY. Colonial Toy Mfg Co<Pioneer Nov Mfg Co. Lindsay<Coll Clare Realty Co. Rosenberg<Rosenberg. Koenig<Eagle Waist Co, Inc. 1520 B'way, Inc<NY Theatre Co. Lambert<Lambert. Re Hickey. Bernstein<Hirsch. Grushewsky<Mischel. Matson<Kennecott Cop. Beck<Sercus. Re Axelrad. Scott<Cont Trading Co. Wheeler<Wheeler. Granat<Lebow. Tenement House Dept<No 319 W 17th St. Smith<Hamilton. Schwind<Intner. Wackerow<Wackerow. Cronin<Cronin. Feinberg<Feinberg. Fisher<Corr. Wood<Duff & Gordon. Kanich<Sulzberger & Sons Co. Horter<Horter. Southack<Falk. Stern<Fitzpatrick. Tidemann<Walther. Finger<Cuddeback. Dickey<Metro Picture. Marrin<Staten Island Midland Ry. Friedman<Friedman. Finkelstein<Finkelstein. Kelly<Hewitt. Weber<Spaeth & Senger Bldg Co. Darginsky<Darginsky.

PART II.—Cohalan, J.—At 10:30 A. M.—Ex parte business.

PART III.—Giegerich, J.—At 10:15 A. M. Motions:

Frankel<Motor Car Spring Co. Ft Masonry Co<City R E Imp Co. Miller<Shultz. Miskinoff<Miskinoff. Scheible<Scheible. Shrage<Shrage. Bartlett<Brown. Hellenic Trans SS Co<Equit Tr Co.

Undefended divorces: McLeod, Dailey, MacFarlan, Pross, Gragnano, Williams, Mels, Stevenson, Lustgarten, Hyland, Ast, Banilower, Josephson, Snead, Simmons, Eberhardt, Pynchon, Renner, Perniciaro, Spooner, Cichitto, Griffin, Messina, Phillips.
Dorsett, Friedman, Weller, Lapidus, Harrison, Sullivan, Nitzberg, Burnett, Engwall, Murphy (Nesterey,) Weiss, Singer, Benrimo, Gehrig, Carrington, Asch, Folkers, Benjamin, Bernstein, O'Sullivan, Schnellenberger, Csizmadia, Mayeda.

General calendar: Botassis<Thanasules. U S Grand Lodge, &c<Nushelsky. Carrell<Rosenblatt. Tuohey<Tuohey (2.) Spessman<Nassau-Beekman Inv Co. Uetzmann<Uetzmann. Colle<Colle. Potter<Levy. Munford<Man Stor. Osburn<Osburn. Clear.

PART IV.—Lehman, J.—At 10:30 A. M.—Case on.

PART V.—Recess.

PART VI.—Pendleton, J.—At 10:30 A. M.—Clear.

PARTS VII. and VIII.—Adjourned for the term.

TRIAL TERMS—Part II.—Greenbaum, J.—At 10 A. M.

Higgins<Hocking Valley RR (2.) Bennett<Standard Home Const Co.
Stroock<Meyer. Wix<Wix. Clear.

PART III.—Newburger, J.—At 10 A. M. All causes on this calendar are deemed ready and will be assigned to the various Trial Term parts for trial as reached.

Pap<NY Rwys. Goldstein<Rosenzweig. O Feldman<I R T. Sorgen<Bklyn & N R RR. Rocco<B & N R RR. Leisca<T Crimmins Cont Co. Boyle<N Y Rys. Perrington<same. Valentine<Int R T Co. Oravecz<P & R Ry. D J Joyce, Jr<Coml Delivery Co. D J Joyce<same. McCrossin<Kory. O'Keefe<Globe Coat & Apron Sup Co. Kellerman<Prescott. Hagmussen<Regan. Hipsher<Tishman. Lundstrum<Foppiani. Green<Rosenthal. Fedevicy<NY Rwys. Pisciotto<Peop Co-op Prop Co & R Sup Co. Coulter<Seelig. Katzelnik<Gottfried. Hurowitz<Behlen. Greenberg<Cohen. Cohen<Paturzo. Ceprile<McGrath. Spillane<McMullen, Snare & Triest. Staub<Weinstein. Grothe<NY Rwys. Weitzelbium<Richmond L & RR. McDonnell<Frost. Siegel<Postal T Serv, Inc. Ettar Rlty Co<Johnson. Hetzler<Rosenberg. Wright<Duross. Weinstein<Le Blanc. Quintman<Kaplan. Kelly<Hewitt. Dubrowski<Barber. Baker<La Roche. Suss<R T Subway Con. Moran<Gazzola. Knapp<Union Ry. Selvaggio<Leh & W.-Barre Coal Co. Guaraglia<Price. Boulding<Lawy's Club.
Mahoney<Suraka. Straus<Man & Q Trac. Granuzzo<Gussack. Schop<Curtin. Dellaquila<Seyman. Berglund<Herbert. McNally<Richman. Hill<US Motor Cab. Sullivan<McDermid. Costa<New Engl'd SS. Fuchs<Joseph, Jr. Brown<Jamison. Rizzo<Syrkin. Gangi<New Engl'd SS. Rizzo<Syrkin. Kamen<Orinoco Co., Inc. Clarke<Hogg. Hoenermann<Un Strs Realty Co. Cohen<Epstein. Lowenstein<Melrose Garage. Mastriacovo<Loewenstein. Como<New Engl'd SS. Houtman<Holzman. Ewing<I R T. Wasnisky<Am Press Iron Co. Smith<Tully. Cohen<NY Rys. Gold<Goldstein. Herman<I R T. Lipschitz<Bartelstone. Seitz<B H RR. Essig<Schnurmacher. Berkman<Knothe. Goldstein<CNY. Schoeffler<Gross. Morabito<C I Rosenblum & Co. Aster<Gruner. Pegano<Greenberg. Conlon<Gutfreund. Lustig<Rathkopf. Logunow<Ascher. Janson<Lionetti. Friedman<Sawyer. Kaufman<Schlansky. Molinelli<Crawford. Schneiderman<Koenigsberg. McCague<Litchfield Const Co. Case on.

PART IV.—Weeks, J.—At 10 A. M. Case on. Eisenberg<N Y Cons RR.

PART V.—Dugro, J.—At 10 A. M.. Katzman<Kravitz.

PART VI.—Donnelly, J.—At 10 A. M. Cole<Int R T. Blumenthal<N Y Rys.

PART VII.—Goff, J.—At 10 A. M. Case on.

PART VIII.—Erlanger, J.—At 10 A. M. Case on.

PART IX.—Ford, J.—At 10 A. M. Jordan<Degnon Cont Co.

PART X.—Whitaker, J.—At 10 A. M. Clear.

PART XI.—Gavegan, J.—At 10 A. M. Case on.

PART XII.—Hendrick, J.—At 10 A. M. Clear.

PART XIII.—Not in session.

PART XIV.—Shearn, J.—At 10 A. M. Causes on this calendar will be deemed ready and sent to the various trial parts for trial in their order as reached.

Cooper & Evans<CNY. CNY<3d Av Ry. Dessar<Gunther. McNally<O'Rourke. Bonsole<Winter Garden Co. Wilson<Ill Surety Co. Duboff<Barrett. Dann & Peckner<Dann. Stokes<Sanders. Wehlen<Pathe Exch. Seradynski<Gimbelina.
N Y, N H & H RR<Maryland Cas Co. Garzilla<Bouchet. Church<Comm'l Trust. Jaffin<Brown, Norton & Co. Levering<Kidder. Ehrich<Lockhart. Long<Anderson Auction Co. Lyttle<P J Carlin Const. Clear.

PART XV.—Platzek, J.—At 10 A. M. Case on.

PART XVI.—Philbin, J.—At 10 A. M.—Held in Appellate Term Room. Case on.

PART XVII.—Hotchkiss, J.—At 10 A. M. Case on.

PART XVIII.—Not in session.

Surrogates' Court.

CHAMBERS—Cohalan, S.—At 10:30 A. M. Motion calendar:

A Gertrude Cutter, Rachel A Elting, Ellen M Hennessy, James J Finn, Francis L Leland, Carrie M Metcalf, Henrietta C De Grove, Thomas P Coughlan, Ike Block, Benjamin Goldman, Elisabetta Consiglia, Sam Milstein, Efroim Siegel, George H Huber (2,) Agostino Carbone, Emma J Richardson, Jessie Gillender, Timothy Norton, Amelia G Cutter, George H Huber, Francesco De Biasi, Anna Peri, Adelia D Ireland, Hellmuth Kranich, George F Schnur, inf, Philip J Schnur, inf, John McGrath, Catherine Aebker, Mary E S Wiggins, Samuel Sacks, Albert L Hopkins, Bertha Heidelberger, William H Boyer, Richard A Canfield, Adelia D Ireland, Mary H Bates, Lena Rosenthal, Alexander Pilberg, absentee, Martha C Birkofer, Mary P Solliday, Maurice G Gennert, Robert G D Westcote, James S Underhill, Dennis Maher.
Robert V McKim, Ann E Crumble, Joseph D Carroll, Lavinia Knox, Indalecio Llevano, Ellen Donovan, Esther Brown, Wilhelmina Braun, &c, Alice H Quackenbush, James W Lynes, Margaret Moore, William P Cutler, Anna M Tagart, Almira M Costello, Joseph H Godwin, Edgar W Murdock, George Doyle, Minnie Brown, William Schiller, Wallace D Barkley, Anna B Good, Richard S Bryant, Alwine Hellmuth, Maria L O'Connell, William A Turpin, Bertha M Schefer, Mary Cantwell, Kate B Holden, Thomas P McCarthy.
Estates of: Catherine M Dixon, Lawrence Nolan.
Wills for probate: Mary E Heckok, Adelaide Bjerring, Cath Boogan, Marianne Gebbard, Geo E Duncan, Anna L Mason, T Edwin Ward, Adolph Grey, Samuel Pluhsky, Thomas A Allen, Morris A Tynberg, Mary C Spencer, William H Giblin.

TRIAL TERM—Fowler, S.—At 10:30 A. M. No day calendar.

City Court.

SPECIAL TERMS—Part I.—Walsh, J.—Litigated motions at 10 A. M.

Weiss<C Kolinsky & Son. Youngson<Domestic El. Halton Rty Co<Call. Grafer<Greenbaum. Puttmann<Hirsch. Kaufman<Direman. Bolotin<Cohen. Minturn<Dalton. Rosenberg<Singer. Green<Warsaw. Moore<Siesel. Goldfarb<Campe Corp. Mann<Engel. Dorfman<Dorfman. Snegaroff<Goldberg. Bien<All. Nammack<Star Co.
Moore<Siesel. Livingston<Livingston. Eisenstein<Lewis. Dechter<Tuckman. Familia<Felder. Filardi<Smith. Alesis<same. Dennivelle Co<Louis Amberg & Son. Simowitch<Thomashefsky Theatre Co. Mayers-Kohn Rlty Co<Harris. Londonderry L S W Co<Polo & Clubman Co, Inc. Mann<Engel.

PART II.—Finelite, J.—Ex parte business at 10 A. M.

TRIAL TERMS—Part I.—Schmuck, J.—At 9:45 A. M.

Feigenbaum<Ottenberg. Stamberger<Finkelstein. Osipowitch<Christy. Hamilton<Kurtze. Zirigales<42d St, &c, RR. Schneider<Ottenberg. Margolis<NY Rys. Schwartz<Kuebler. Joffe<Schmidt. Meisler<NY Rys. Halpern<Schnur. Sacks<Sacks. Sanford<Shay Fertil. Bartick<Delaney Hold. Sherman<same. Karmel<Sklanberg. Lipowsky<Goldstein. Letofsky<same. Zaolock<Sobel. Mayer<Tarnower. Kindgen<Golod. Schmidt<86 St Amuse. White<Tate.
Manheim<Weinstein. Goldberg<Un Elec, &c. Palatchek<I R T. Siegel<same, (2.) Suffern<King F Signal. Miller<Hudson River Day Line. Kramer<Kempner, (2.) Lignori<I R T. Setzer<Hirsch. Rosenblatt<Cohen. Giffner<same. Moran<Peerless Hotel. Morris<Brothers. Goldstein<Dumont. Appel<Levitt. Emsheimer<Hayes. Bernstein<Levy. Wertheim<Weiss. Labretta<Brady. Hume<Rapp. Kalmanowitz<NY Rys. Fitnrath<Maddelman. Nitche<Canfield. Clear.

SHORT CAUSE CALENDAR—Cases will be sent to Trial Term, Part II., for trial. No day calendar.

PART II.—Allen, J.—At 10 A. M.—Clear.

PART III.—Ransom, J.—Commercial calendar at 10 A. M.

Guiliani<P Wks Con. Barton<Lidz. York Bldg Co<Gerstenzang. Fine<New Amsterdam Cas Co. Maurice<Hopkins.
Flex<Sendler. Arena<Modrea. Lahm<Holzwasser. Bloom<Horwitz. Kittanning Clay Prod Co<Peerless Am Pr. Sophian<Hookey.

The following cases will be called, but will be passed for the day as of course if counsel on either side so requests. Applications for adjournment for more than one day should be made by affidavit in strict compliance with the rules of the court: Cohen<Goetting. Meyers<US Add Mach. Clear.

PART IV.—Smith, J.—At 10 A. M.—Case on.

PART V.—Zeller, J.—At 10 A. M.—Clear.

PART VI.—O'Dwyer, J.—At 10 A. M.—Case on.

PART VII.—McEvoy, J.—At 10 A. M.—Case on.

PART VIII.—La Fetra, J.—At 10 A. M.—Case on.

Referees Appointed.

SUPREME COURT—Finch, J.—Re Meredith—Albert S. Bard. King<Isaacs (2)—Wm. W. Hoppin. Re Weiss—Lester M. Friedman. Re House—Isidor Wasservogel. Bowery Sav. Bank<Cooper—W. H. L. Edwards.

Receivers Appointed.

SUPREME COURT—Cohalan, J.—De Witt C. Cohen<David A. Singer—Patrick A. Gayor. Mary Rayner<Auguste Riedel et al.—James Carty. Joseph Dorr<Ethel B. Underwood—Roderick J. Kennedy.

BRONX COUNTY.
Supreme Court.

SPECIAL TERM (Chambers)—Tierney, J.—At 10 A. M.—Ex parte business.

SPECIAL TERM—Tierney, J.—Motion calendar.

Dyer<Phelan. Webb<Webb, (2.) Brietbart<Rosenthal. Re Rudan. Galant<Silverman. Frank<Rockfied Const Co.
Am Real Estate Co<Peck. Same<Kahrs. Re 173d St. Realty Co, Inc. Ross<Ufhell. Re Palerma.

SPECIAL TERM FOR TRIALS—Tierney, J. No day calendar.

TRIAL TERMS—Part I.—Mitchell, J.

Landsberg<Marchasi. Barris<Schwartz. Cecala<Blvd Renting. Herbert<Quilte. Jowett<Krauss.
Sullivan<Union Ry. Armeny<same. Graham<CNY. Same<Fox.

Highest number reached in regular order, 424.

PART II.—Tierney, J.—Cases to be sent from Part I. Short cause calendar.

De Hart<Tompkins. Ind Flooring Co<Braun. Ebling Brew Co<Weidner.
Pierce, Butler & Pierce Mfg Corp<P. J. Mitchell Plumbing Co, Inc.

PART III.—Delehanty, J.—Cases to be sent from Part I. Case on. Kogan<Pusrin. Podnus<Inter R T Co.

Surrogate's Court.

CHAMBERS—Schulz, S.—Ex parte business.
TRIAL TERM—Schulz, S. No day calendar.

County Court.

SPECIAL TERM, (Chambers)—Gibbs, J.—Ex parte business.
SPECIAL TERM FOR MOTIONS—Gibbs, J. Scheiner<Brandt.
TRIAL TERM—Tiernan, J.

Goldstein<Union Ry. Feldman<Adams Exp. Link<Swan. Waltert<Union Ry. Gershkoff<same. Braunstein<Int R T. Winkel<same.
McGann<Loewenthal. Becker<Int R T Co. Green<Landman. Donnelly<Imperiale. Sookne<Int R T Co. Heller<same. McDonald<Tully, (2.)

Referees Appointed.

SUPREME COURT—Tierney, J.—Goldberg<Lascala—Bernard S. Deutsch. Rose<Harris—James F. Donnelly. Farmers Loan and Trust Co., Trustees, &c.<Fisher—Charles M. O'Keeffe. Sammis<St. John, et al.—Michael J. Driscoll.

Receiver Appointed.

SUPREME COURT—Tierney, J.—Emma G. Brunjes<Henry Leerburger et al.—Alphonse Lynch.

KINGS COUNTY.
Supreme Court.

APPELLATE DIVISION—Second Department—Jenks, P. J.; Thomas, Stapleton, Mills, Rich, Putnam, JJ.—Motion calendar at 10 A. M.

Peo, &c<Patten, &c. Hellyer<W A Prendergast, as Con, &c.
Peo, &c<Backmar, &c. Kings Co Lighting Co<CNY.

APPELLATE TERM—Second Department—Recess.

SPECIAL TERM—Part I.—Cropsey, J.—Motions at 10 A. M.

Altman<Oakes. McCaffrey<CNY. Lindberg<Lindberg. Seaman<Warner & Praukard. Ott<Frey. Goodman<Bossert. Riversides Estates<Harlan. Davis<Diamond. Voss<Desmond. Wallis<Wallis. Glaskowski<Glaskowski. De Vito<Marine Ins. Dogin<Dogin. Bleckwell<Merrill Hosiery Co. Knowlson<Griffin. Ocean Elec Ry Co<Connolly. Cropsey<Paris. People<Chickrella. Hirschberg<Saul. Re W 13 St. (Neunez.) Lee<Hamilton Bank, N, Eng & P Co. Re Kings Highway. Carriger<Southern Surety Co. Edison Elec Ill Co<Thatcher. Re Picariello. Re Keep. (Powers.) Smith<Orlando. Palmer<Rotary Rty. Re Malbone St. People<Burtonski. Re 85 St. (Schneller.)
Tooker<Tooker. Fontana<Tevlin. Reilly<Reilly. Re Hansen. Re MacMulkin. Johnston<Emmons. Harden<Harden. Re 76 & 77 Sts. (Bay Parkway Rty,) (2.) German Journal Corp<Eldert, (2.) L I Manure Export Co<Jones. Fischman<Meyerson, (3.) Alocco<Schneider. Bracken<McGrath. Ritner<Holbrook, C & R Corp. Hisiger<Aaron. Friedman<Gordon. Unser<Wilson. Hock<Hock. Schaad<Williams. Foster<Norton. Allen<Allen. Unser<Wilson, (2.) Dooner<L I RR. (Hearing 2 P. M.) O'Connell<Franza. Farrell<same. Finnigan<same. Johnson<Johnson. Field<Empire Case Goods Co. Re Roberge Pl. (Blakeman) (Hearing 2 PM) People<Burtonski.

PART II.—Callaghan, J.—Ex parte business at 10 A. M.

SPECIAL TERM FOR TRIALS—Blackmar, J.—At 10 A. M.

Edwards<Edwards. Goodman<Goodman. Tankenbaum<Remes. Goldfarb<Greenwald.
Edmonds<Edmonds. Cohen<Cohen. Morse<Gorman. Swift<Eagle S & L Co.

Highest number reached on the regular call, 3705.

TRIAL TERM—Part I., Manning, J.; Part II., Kelby, J.; Part III., Aspinall, J.; Part IV., Van Siclen, J.; Part V., Kelly, J.; Part VI., Jaycox, J.; Part VII., Kapper, J.

Mauer<Beadleston & Woerz. Shay & Gass<Driscoll. O'Connor<Meyer et al. Deveaux<BH RR. McKnight<Franklin. Ray<Morton et al. Healey<CNY. Jandorf<Lowenthal. Bittner<Bibart. Giesse<Phillips. Woods Sons<Marcus. Gentes<Smithers. Cassano<CNY. Wulp<C I & Grav Ry. Barcikoski<Tartar Chemical Co. Zimmer<N Y Cons R R et al.
O'Donnell<International Motor Co. Majewska<Schwartz. Schoeck<Leonard. Musson<Tickle. Woodruff<Barrett et al. Dougherty<Int R T. Piven<Westcott Exp. Krolikoski<C I & B RR. Kaplitzky<B U Gas. Grob<Acker. Buonono<W U Tel. Hernly<Hernly. Beyer<Spiner Const. Kelly<B H RR. Murphy<Engel. Green<B H RR.

The balance of the day calendar stands over until Jan. 22.

Highest number reached on regular call, 7859.

Surrogate's Court.

CHAMBERS—Ketcham, S.—No day calendar.

County Court.

CIVIL CALENDAR—Part IV., Hylan, J.; Part V., Roy, J.—Calendar called in Part IV.

Levine<Schwartzman. Reliance Mtg Co<Nichols. Sohn<Kinn. Zimit<Chaitman. Bernstein<Sitzman.
Feinstein<same. Bernstein<Stattman. Globe Tile Co<54th & 14th Av Co. Steinberg<Hirsch.

WESTCHESTER COUNTY.
Supreme Court.

SPECIAL TERM—Keogh, J.—At 10 A. M.

Carideo<West Co Brew. Walsh<Van Amringe. Brunjes<Grolz.
McInnis<New Rochelle. Albee<Murdoch. Day<same.

Highest number reached on call, 320.

Note.—Also Special Term for ex parte motions.

TRIAL TERM—Calendar goes over until Monday.

Surrogate's Court.

Sawyer, S.—At White Plains.

Wills for probate: Thomas Leary, Samuel Goldstein, Lucy A Palmer, Gertrude A Stevens, Augustus Hayward. Trust accounting: John B Travor. Petition for sale of stock: Reese Carpenter. Administrator's acct: Emeline Bedell.

QUEENS COUNTY.
Supreme Court.

TRIAL TERM—Held in the County Court House in Long Island City at 10 A. M.—Part I., Garretson, J.; Part II., Benedict, J.

It is required that the name of the counsel who is to try the case be filed with the Clerk in Part I. before the calendar is made up, otherwise no postponement for engagement of the counsel will be granted. Not more than two causes in which the same trial counsel appears will be placed on the ready section of the day calendar. Attention of the bar is respectfully called to Rules 5, 6, 7, and 8, Calendar Rules, Supreme Court, Queens County.

Schildkraut<Peck Slip Auto Truck Co et al. Jensen, as admx<Baldwin. McCauley<C I & B Ry. Smith and ano<Molitor. McGoldrick<Taylor. Yerkes<Betts & Betts. Peters<Eleto Co. Banks<Ericsson.
Wolcianowicz<P & R Coal. Duryea<Murray Hill Garage. Von Bartheld<Duggan. Loshak<N Y & Q Co Ry. Sands<NY Cons RR. Hague<Shanks. Passetti<same.

The following causes, if marked ready, will be passed for the day. No cause will be set down for a day on this call:

Penn<Cranford Co. Fitzgerald<Block. Stoddard<Edwards. Sloan<Lon Hough Rty Co et al. Kickart<Sackett & W. Bender, an inf<Daniel. Wittich<Bloomingdale et al. Proch<Thomas Crimmins Contract'g Co. Ader<Froehlich. Toto<Savino.
Same<De Cicco. Bonhag<L. Meyer Co. Poth<Louis Meyer. Miklasz<Penn R R. Kemble<N Y & Q Co Ry. Koerber, as admx<Brewster & Co. Leinniger<CNY. Behrman<Newton Sup. Tucker<Spirack. Lyman<Merges.

Highest number reached on the calendar is 1467.

Australian and Hawaiian Mails.

Postmaster Morgan announces that mails of the following dates, Melbourne, Dec. 27; Sydney, Dec. 28, and Honolulu, Jan. 10—which arrived at San Francisco per steamer Sonoma—were dispatched east on Jan. 17, and are due in New York on the morning of Sunday, Jan. 21. Mails for Transpacific destinations will close at the General Post Office, this city, as published.

Pacific Mails.

Postmaster Morgan announces that mails of the following dates—Shanghai, Dec. 23; Kobe, Dec. 27, and Yokohama, Dec. 28—which arrived per steamer Inaba—were dispatched east from Seattle on Jan. 15, and mails dated Manila, Dec. 4; Hongkong, Dec. 28; Shanghai, Dec. 30, and Yokohama, Jan. 5, which arrived per steamer Russia, were dispatched east from Seattle on Jan. 15. These mails are due in New York on the morning of Saturday, Jan. 20.

Transatlantic Parcel Post Mails.

Great Britain and Ireland—Close at 7:30 A. M. Jan. 20, SS New York.
Belgium, Netherlands, Germany, Austria, and Hungary—Service suspended.
Liberia and Greece—No sailing at present.
Gibraltar—Sailings uncertain.
Sweden and Denmark—Close at 9 A. M. Jan. 31, SS Hellig Olav.
Norway—Close at 8:30 A. M. Jan. 20, SS Ranenfjord.

UNITED STATES DISTRICT COURT, Southern District of New York.—At the suit of the United States demanding forfeiture thereof under the provisions of the Pure Food and Drugs Act of June 30, 1906, Sec. 10, I have seized and hold three boxes, each containing two five-gallon cans of scallops. Notice is hereby given that the cause is appointed for trial at the U. S. Court and Post Office Building, Manhattan, New York, on January 29, 1917, at the opening of court. All persons are notified then and there to appear and defend their interest, if any, in said goods. All not appearing will be defaulted.

Dated January 11, 1917.
THOMAS D. McCARTHY, U. S. Marshal.
H. SNOWDEN MARSHALL, U. S. Attorney.

SHIPPING AND MAILS

Miniature Almanac for Today.

[By the U. S. Coast and Geodetic Survey.]

Sun rises..7:16 | Sun sets..4:57 | Moon rises..3:44

THE TIDES.

	High Water. A.M.	High Water. P.M.	Low Water. A.M.	Low Water. P.M.
Sandy Hook	3:40	4:11	10:21	10:18
Governors Island	4:01	4:33	11:00	10:55
Hell Gate	5:38	6:17	12:00	12:40

Arrived—Thursday, Jan. 18.

SS Anna Sofie, Barcelona, Dec. 16.
SS Falls City, Norfolk, Jan. 16.
SS Caracas, Mayaguez, Jan. 13.
SS Antilles, New Orleans, Jan. 13.
SS Jacatra, Rotterdam, Dec. 30.
SS Tula, Copenhagen, Dec. 19.
SS Palma, Bermuda, Jan. 14.
SS Stanja, Cardiff, Jan. 17.
SS Orkild, Puerto Padre, Jan. 11.
SS Pannonia, London, Jan. 2.
SS Inca, Macoris, Jan. 11.
SS Dagland, Cardenas, Jan. 8.
SS Sommerset, Halifax, Jan. 2.

Incoming Steamships.

DUE TODAY.		
Siberian	Messina	Dec. 17
Lansing	Glasgow	Dec. 23
Themis	Cristobal	Jan. 1
Black Prince	Santos	Dec. 23
Lowther Range	Fayal	Dec. 31
Halfrid	Bordeaux	Dec. 28
Grove	Curacao	Jan. 6
Riverdale	La Pallice	Dec. 30
Mandeville	Jamaica	Jan. 12
Amsteldyk	Rotterdam	Dec. 30
Virginie	Bordeaux	Jan. 4
*Baltic	Liverpool	Jan. 11
Mar Negro	Seville	Jan. 4
Lord Erne	Bordeaux	Jan. 3
Ohio	Cardiff	Jan. 4
El Occidente	Galveston	Jan. 13
DUE TOMORROW.		
†Bergensfjord	Bergen	Jan. 9
Oosterdyk	Rotterdam	Jan. 2
Avellaneda	Bordeaux	Jan. 4
Atherstone	St. Nazaire	Dec. 18
DUE SUNDAY.		
*Philadelphia	Liverpool	Jan. 13
Marchioness of Bute	Havre	Jan. 4
Mexico	Havana	Jan. 18
Asp	Havre	Jan. 4
City of Columbus	Savannah	Jan. 18
Monterey	Vera Cruz	Jan. 12
DUE MONDAY.		
†Ryndam	Falmouth	Jan. 12
Collingham	Havre	Jan. 5
Commewijne	Haiti	Jan. 16
Pastores	Havana	Jan. 19
Bermudian	Bermuda	Jan. 20
Coamo	San Juan	Jan. 17
Arapahoe	Jacksonville	Jan. 17
DUE TUESDAY.		
†Hellig Olav	Copenhagen	Jan. 11
Panama	Cristobal	Jan. 17
Poeldyk	Rotterdam	Jan. 5
Saratoga	Havana	Jan. 20
City of Montgomery	Savannah	Jan. 20
DUE WEDNESDAY.		
*Touraine	Bordeaux	Jan. 14
Santa Cecilie	Rio Janeiro	Jan. 5
Lenape	Jacksonville	Jan. 21
Manzanillo	Cristobal	Jan. 14
DUE THURSDAY.		
Arizonan	Genoa	Jan. 8
Zacapa	Santa Marta	Jan. 16
Comanche	Jacksonville	Jan. 22
Steinstad	Cristobal	Jan. 14
DUE FRIDAY.		
Basse Terre	Bordeaux	Jan. 9
Penmorval	Havre	Jan. 9
City of Savannah	Savannah	Jan. 23
Maracaibo	Mayaguez	Jan. 20
DUE SATURDAY.		
Andree	La Pallice	Jan. 9
Northern	La Pallice	Jan. 10
Apache	Jacksonville	Jan. 24
Vigilancia	Lisbon	Jan. 11

*Carries mails. †Carries German mails.

Outgoing Steamships.

	Mails Close.	Vessels Sail.
SAIL TODAY.		
Guantanamo, Nassau	12:00 M.	3:00 P.M.
Ranenfjord, Bergen	8:30 A.M.	12:00 M.
Sixaola, Jamaica	12:30 P.M.	3:00 P.M.
Apache, Jacksonville	—	12:00 M.
El Sud, Galveston	—	12:00 M.
SAIL TOMORROW.		
New York, Liverpool	8:30 A.M.	12:00 M.
Carolina, San Juan	8:30 A.M.	12:00 M.
Havana, Havana	8:00 A.M.	11:00 A.M.
Honduras, Jamaica	9:30 A.M.	12:00 M.
Mandeville, Jamaica	9:30 A.M.	12:00 M.
Metapan, Havana	12:00 M.	3:00 P.M.
Iowan, Rio Janeiro	12:00 M.	3:00 P.M.
Huron, Jacksonville	—	12:00 M.
Comal, Tampa	—	1:00 P.M.
Nueces, Galveston	—	1:00 P.M.
City of St. Louis, Sav.	—	3:00 P.M.
Munamar, Antilla	—	12:00 M.
Proteus, New Orleans	—	12:00 M.
El Valle, Galveston	—	12:00 M.
SAIL TUESDAY.		
Dante Alighieri, Naples	8:30 A.M.	12:00 M.
Mohawk, Liverpool	—	12:00 M.
City of Columbus, Savannah	—	3:00 P.M.
SAIL WEDNESDAY.		
Bermudian, Bermuda	9:00 A.M.	11:00 A.M.
Algonquin, Turks Island	11:30 A.M.	3:00 P.M.
Almirante, Jamaica	8:00 A.M.	10:30 A.M.
Caracas, San Juan	9:30 A.M.	1:00 P.M.
Santa Clara, Havana	—	12:00 M.
San Jacinto, Galveston	—	1:00 P.M.
Arapahoe, Jacksonville	—	12:00 M.
SAIL THURSDAY.		
Finland, Liverpool	8:30 A.M.	12:00 M.
Baltic, Liverpool	8:30 A.M.	12:00 M.
Advance, Cristobal	11:30 A.M.	3:00 P.M.
Monterey, Havana	8:00 A.M.	12:00 M.
Commewijne, Haiti	12:30 P.M.	4:00 P.M.
Mexico, Havana	—	1:00 P.M.
Pennsylvanian, Rio Janeiro	—	3:00 P.M.
SAIL FRIDAY.		
Lenape, Jacksonville	—	12:00 M.
SAIL SATURDAY.		
Philadelphia, Liverpool	8:30 A.M.	12:00 M.
Ryndam, Rotterdam	8:30 A.M.	12:00 M.
Touraine, Bordeaux	12:00 M.	3:00 P.M.
Bergensfjord, Bergen	10:00 A.M.	2:00 P.M.
Coamo, San Juan	8:30 A.M.	12:00 M.
Pastores, Havana	12:00 M.	3:00 P.M.
Saratoga, Havana	9:00 A.M.	11:00 A.M.
Mandeville, Jamaica	9:30 A.M.	12:00 M.
Helen, Porto Rico	—	12:00 M.
San Marcos, Galveston	—	1:00 P.M.
Alamo, Tampa	—	1:00 P.M.
Comanche, Jacksonville	—	12:00 M.
Mundale, Cardenas	—	12:00 M.
Idaho, Hull	—	12:00 M.
City of Savannah, Savannah	—	3:00 P.M.

South and Central America Mails.

North Brazil, Iquitos, Pernambuco, Parahyba, and Natal, via Para and Pernambuco, (other parts of Brazil, via Bahia, Rio Janeiro, and Santos must be specially addressed for dispatch by this steamer,) at 12 M.—Sao Paulo....Jan. 19

Nicaragua, (except East Coast,) Salvador, (prints, &c.,) Amapala, Choluteca, and prints, &c., for Nacaome, Tegucigalpa, and Yuscaran in Honduras, (other parts of Honduras, Panama, Canal Zone, Costa Rica, Guatemala, Mexico, and letter mail for Salvador must be specially addressed for dispatch by this steamer,) via Cristobal, Puntarenas, San Juan del Sur, Corinto, Amapala, La Union, La Libertad, Acajutla, San Salvador, San Jose, Camperico, Ocas, and Salina Cruz, at 8:30 A. M.—Velita....Jan. 19

Bahamas, (including Inagua and Fortune Islands,) and Cuba, via Nassau and Havana, (specially addressed only,) at 12 M.—Guantanamo....Jan. 19

Jamaica, Guatemala, Honduras, (except Amapala City, Choluteca, Departments of Colon and Atlantida, other than Port of Tela, and prints, &c., for Nacaome, Tegucigalpa, and Yuscaran,) and Salvador, (letter mail only,) via Santiago, Kingston, Puerto Barrios, Puerto Cortez, Tela, and Belize, (Cuba and British Honduras must be specially addressed for dispatch by this steamer,) at 12:30 P. M.—Sixaola....Jan. 19

Cuba, (specially addressed only,) via Havana, at 8 A. M.—Havana....Jan. 20

Porto Rico, St. Thomas, St. Croix, La Romana, San Pedro de Macoris, and Santo Domingo City, via San Juan, at 8:30 A. M.—Carolina....Jan. 20

Jamaica, via Kingston, at 9:30 A. M.—Honduras....Jan. 20

Canal Zone, Panama, Salvador, (printed matter, &c.,) Nicaragua, (except East Coast,) Amapala, Choluteca, and prints, &c., for Nacaome, Tegucigalpa, and Yuscaran, (Honduras,) Colombia, Ecuador, Peru, (except Iquitos,) Bolivia, Chile, and Costa Rica, (Cuba, other parts of Honduras and letter mail for Salvador must be specially addressed for dispatch by this steamer,) via Havana, Cristobal, and Port Limon, at 12 M.—Metapan....Jan. 20

St. Lucia, Argentina, Uruguay, Paraguay, and State of Rio Grande do Sul, Brazil, via St. Lucia, Montevideo, Buenos Aires, and Rosario, at 7 A. M.—Hawaiian....Jan. 22

Grenada, St. Vincent, Trinidad, Ciudad Bolivar, and Guiana, via Grenada, Trinidad, Georgetown, and Paramaribo, at 10 A. M.—Matura....Jan. 22

Rio Janeiro, Sao Paulo, and Santos, (other parts of Brazil, Argentina, Uruguay, and Paraguay must be specially addressed for dispatch by this steamer,) via Rio Janeiro, Santos, Montevideo, and Buenos Aires, at 12 M.—Afghan Prince....Jan. 22

South Brazil, (State of Rio Grande do Sul must be specially addressed for dispatch by this steamer,) via Bahia, Rio Janeiro, and Santos, at 2 P. M.—Iowan....Jan. 23

Transpacific Mails.

These mails close at 6:30 P. M.

Hawaii, (via San Francisco)—Matsonia....Jan. 19

Japan, Korea, and China, (except Shanghai City,) and Philippine Islands, (via Vancouver)—Empress of Russia....Jan. 20

Hawaii, Japan, Korea, China, and Philippine Islands, (via San Francisco)—Tenyo Maru....Jan. 21

Hawaii, Samoan Islands, Australia, (except West,) and specially addressed mail for New Zealand, (via San Francisco)—Sonoma....Jan. 26

Netherlands, via Falmouth and Rotterdam, at 8:30 A. M., (supplementary 10 A. M.)—Noorderdyk....Jan. 19

Italy, Switzerland, and Greece, (specially addressed only,) via Genoa, at 8:30 A. M., (supplementary 10 A. M.)—America....Jan. 19

Italy, Switzerland, and Greece, via Genoa, at 10 A. M., (supplementary 11 A. M.)—Dante Alighieri....Jan. 23

By Marconi Wireless.

SCOTLAND LIGHTSHIP, N. Y., JAN. 18.

SS El Occidente, Galveston to New York, was 224 miles S. at noon.
SS Alamo, Mobile to New York, was 120 miles W. of Tampa Bar at noon.
SS Vesta, Port Arthur to New York, was 145 miles N. W. of Tortugas at noon.
SS Creole, New Orleans to New York, was 207 miles N. W. of Tortugas at noon.
SS San Jacinto, Galveston to New York, was 273 miles S. at 7 P. M.
SS Mohawk, Jacksonville to New York, was 482 miles S. at 7 P. M.
SS Polarine, New Orleans to New York, was off Barnegat at noon.
SS San Marcos, Galveston to New York, was 245 miles E. of Galveston at 7 P. M.
SS City of St. Louis, Savannah to New York, was 150 miles S. at noon.
SS Coamo, San Juan to New York, was 1,134 miles S. at noon.
SS El Dia, Galveston to New York, passed Jupiter at 6 P. M.
SS El Siglo, Galveston to New York, was 130 miles S. of Jupiter at 6 P. M.
SS Monterey, Vera Cruz to New York, was 80 miles N. of Nassau at 7 P. M.
SS Santa Cecilia, Santos to New York, was 753 miles S. at 8 P. M.

Foreign Ports.

Arrived.

SS Brazos, at San Juan, Jan. 17.
SS Espagne, at Bordeaux, Jan. 17.
SS J. L. Luckenbach, at Hongkong, Jan. 18.

Sailed.

SS Coamo, from San Juan, Jan. 17.
SS Rosegg, from Bordeaux, Jan. 17.

Transatlantic Mails.

Europe, (except Germany, Austria, Hungary, Luxemburg, Bulgaria, Serbia, Turkey, Netherlands, Norway, Sweden, and Denmark,) Africa, West Asia, and East Indies, via Liverpool, at 8:30 A. M., (supplementary, 10 A. M.,) (sea post)—New York....Jan. 20

Norway, Sweden, Denmark, Netherlands, Russia, Rumania, Germany, Austria, Hungary, Luxemburg, Bulgaria, Serbia, and Turkey, via Bergen, at 9:30 A. M., (supplementary, 10:30 A. M.,)—Ranenfjord....Jan. 20

ELLIOTT WILL NOT RESIGN.

New Haven's President Only Going to Take a Vacation.

Publication yesterday of reports which have been in circulation for some time that Howard Elliott would shortly resign the presidency of the New York, New Haven & Hartford Railroad brought out unqualified denials yesterday. J. Horace Harding, one of the two New York Directors of the company, said:

"There is no truth in the rumor that a group of large stockholders is dissatisfied with the management. On the contrary, that group and other large groups and the Directors as a body are not only well satisfied with what he has done for the property, but they also keenly appreciate the sacrifices Mr. Elliott has made in rendering this highly efficient service." Mr. Elliott has been desirous for some months of getting away for a vacation, but the succession of demands upon him has kept him in harness. He said yesterday that he hoped to be able to get away soon for a physical and mental rest, but that he had not the slightest intention of resigning.

METAL MARKET REPORT.

These prices were quoted on the local Metal Exchange yesterday:

	Yesterday. Bid.	Yesterday. Asked.	Wednesday. Bid.	Wednesday. Asked.
Tin, spot	45.12½	45.62½	44.75	45.25
Lead	7.70	..	7.60	7.70
Spelter	10.20	..	10.20	..
Antimony	14.50	15.00	14.50	15.00
Quicksilver	$80.00	..	$80.00	..
Aluminium	*57.00	61.00	*58.00	62.00
Iron, No. 2X fdy.	30.00	30.50	29.00	30.00

*Nominal.

Electrolytic copper was quoted in the open market, at 29@30c, carload lots, first quarter, 1917; 28@29c, second quarter, 1917, delivered.

Note.—London quotations were not received at the Metal Exchange, although advices from the London correspondent said cables had been filed.

WASHINGTON-SUNSET ROUTE — TO AND FROM CALIFORNIA — PERSONALLY CONDUCTED — VIA NEW ORLEANS

SERVICE PAR EXCELLENCE
NEW YORK-NEW ORLEANS
LIMITED · SUNSET LIMITED
OTHER FAST DAILY TRAINS
PERSONAL CONDUCTORS DAILY
FROM WASHINGTON
LEATHER UPHOLSTERED TOURIST SLEEPING CARS
WITHOUT CHANGE · COOLEST AND CLEANEST SERVICE
APPLY WASHINGTON SUNSET ROUTE

39-366-1158 BROADWAY, 264 5th Ave. at 29th St., or A. J. POSTON, General Agent, Washington, D. C.

ON TURQUOISE SEAS

Four days voyage over blue, sun-lit seas brings you to the balmy warmth of tropical Porto Rico. There's no more enjoyable winter trip than the voyage around this beautiful island visiting its picturesque harbors and cities vivid with the glamour and romance of the old Spanish days.

16-Day Cruise All Expenses $94.50 and up

A large, 10,000 ton steamer, sailing under the American flag, is your hotel for the entire voyage from New York to and around the island, stopping at principal ports and returning to New York. Large, airy staterooms and excellent cuisine. Sailing every Saturday. Write for booklet, "Through Tropic Seas." *Address Cruising Department.*

PORTO RICO LINE 11 BROADWAY NEW YORK

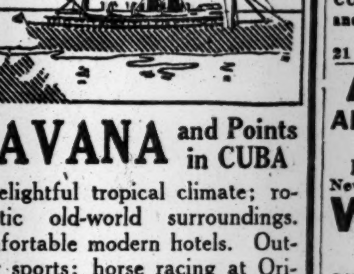

HAVANA and Points in CUBA

A delightful tropical climate; romantic old-world surroundings. Comfortable modern hotels. Outdoor sports; horse racing at Oriental Park.

Excellent passenger accommodations on large, twin-screw steamships sailing under the American Flag. Sailings from New York, Thursdays and Saturdays.

NASSAU—BAHAMAS

Brilliant social life at splendid hotels. Golf, polo, tennis, motoring, surf bathing. Wonderful climate.

Sailings from New York Thursdays

New, twice-a-week service now in effect between Jacksonville, Fla., and Nassau.

Mexican cruise, 24 days, including Havana, Cuba, Progreso and Vera Cruz, Mexico.

Sailings fortnightly on Thursdays.

WARD LINE
New York and Cuba Mail S. S. Co.
General Office, Foot of Wall St., N. Y.

SPANISH LINE — Compania Trasatlantica
MONTHLY SAILINGS
To Cadiz & Barcelona
To Havana & Vera Cruz
J. ZARAGOZA, Agent,
Pier 8, E. R. Telephone Hanover 210.

PORTO RICO 16 day Cruises
Frequent Service. $94.50 up.
MARSTERS, 1246 Broadway, N. Y. City.

FLORIDA tours and tickets via all lines. FRANK TOURIST CO., 398 Broadway, and 489 Fifth Av., bet. 41st and 42d Sts. Phone 4530 Franklin. Established 1875.

SCANDINAVIAN-AMERICAN LINE
NORWAY-SWEDEN-DENMARK.
Hellig Olav......Jan. 31 | Frederik VIII......Feb. 7
A. E. JOHNSON & CO., Inc., Agts., 1 B'way, N.Y.

Delightful Short Sea Trip.
Restful and Healthful.
SAVANNAH LINE, 140 W. 42d St., New York.

BERMUDA. Surprisingly low rates. Booklet. Dellevie's Tours, 1472 Broadway, New York.

CUNARD
Regular Passenger and Cargo Service
NEW YORK—LIVERPOOL
NEW YORK—FALMOUTH—LONDON
NEW YORK—BRISTOL
CUNARD DRAFTS. Payable in Great Britain and Ireland. Convenient—Reliable. Low Rates.
For further information apply
21 State St., New York. Tel. 3300 Broad.

American Line
ALL AMERICAN STEAMERS
Under the American Flag
N. Y.—Liverpool, Pier 62, N. R., Noon
New York....Jan. 20 | Finland....Jan. 25

White Star Line
New York—Liverpool.
Inquire for Sailings, etc.
Office 9 Broadway, N. Y. Tel. 9000 Rector.

FRENCH LINE
Compagnie Generale Transatlantique
Express Postal Service
NEW YORK—BORDEAUX—PARIS
Direct Route to the Continent
WEEKLY DEPARTURES
For All Particulars Inquire
Company's Office 19 State St., N. Y. Phone Broad 4900.

LAMPORT & HOLT LINE
SOUTH AMERICA
RIO-DE-JANEIRO · BAHIA · SANTOS-MONTEVIDEO-BARBADOS · BUENOS AIRES
Regular Sailings.
LAMPORT & HOLT, LTD.,
Phone Broad 6921—42 Broadway, N. Y.

ANCHOR LINE
NEW YORK TO GLASGOW
For further information apply
Company's Office, 21-24 State St., N. Y.

CALIFORNIA and GREAT WEST.
Small parties at frequent intervals or tickets traveling independently. Lowest rates; best hotels. Ask for Booklet.
GILLESPIE, KINPORTS & BEARD,
309 5th Ave., 32nd St., N. Y. C.

THE PUBLIC BE PLEASED
BOSTON $2.65
PROVIDENCE Boat Direct $1.60
COLONIAL LINE
ALL OUTSIDE STATEROOMS, $1 TO $3.
Week days and Sundays at 5 P. M. from Pier 39, N. R., foot West Houston St. Phone Spring 9491.

FALL RIVER LINE
TO BOSTON $3.00
Strs. lv. Pier 14, N. R., ft. Fulton St., daily, at 5 P. M. Music.
New London (Norwich) Line str. lv. Pier 40, N. R., ft. Houston St., ex. Sun., 5:30 P. M.; Pier 70, E. R., ft. E. 22d St., 6 P. M.

Eastern Steamship Lines—Metropolitan Line Passenger Service temporarily discontinued. Lines from Boston to Portland, Bangor, St. John, N. B., and Yarmouth, N. S.

OPTIMISM AMONG DRY GOODS MEN

Reflected in Yesterday's Meeting of the Wholesalers' National Association.

NO DANGER FROM 'DUMPING'

Exports, It Is Declared, Likely to be Greater for a Time After the War Is Over.

The strongest kind of optimism regarding the country's business outlook for 1917 was reflected at the thirteenth annual convention of the National Wholesale Dry Goods Association held yesterday at the Waldorf-Astoria. Jobbers from representative houses in all sections of the country who were in attendance declared that there was every indication in their respective localities that the prosperity characterizing 1916 would be maintained, if not actually argumented, this year.

At the same time, as in the cases of the auxiliary associations meeting here earlier in the week, the officers and members of the parent body urged caution and conservatism in commitments and other transactions. The general sentiment of those present at the two sessions of the convention held yesterday was summed up in the annual address made by Frank S. Evans of Strawbridge & Clothier, Philadelphia, President of the association. He said in part:

"The year 1916 has passed into history, and no doubt in the wholesale dry goods business a record has been set which will be difficult in all respects to again equal. The combination of circumstances was such that all have prospered greatly. Many of the vexing questions which have usually troubled us in the past ceased to trouble for the time being. Prosperous business conditions prevail generally throughout the country and there is no sign of an immediate let-up.

"Labor is fully employed and receiving greatly advanced wages in all lines of industry. The shortage of labor and constantly increasing wage demands, with the tendency toward shorter hours of work, have greatly added to costs of textiles—those things in which we are directly interested.

"A short crop and great speculative activity in the raw material, together with increased domestic and foreign consumption, caused record prices for cotton. The British Government practically controls the wool market of the world and the enormous use of wool in the armies has caused such a shortage for general use in addition to increased demand that prices have advanced much too high for general comfort. Indeed, all classes of merchandise have alike felt the effect of the present conditions.

"Many of us are now wondering how long present high prices will last. In some lines of industry it looks as though the crest had been reached, but in many lines, in which we are interested, I am afraid, at least for a time, we will find higher rather than lower prices.

"The impetus of general prosperity is such that the outlook for the Spring season is most favorable. The scarcity of manufactured merchandise in first hands fully guarantees prices for the time being; and in looking toward the future it seems conservative to say to our customers, the retailers, that they are justified in advance provision for at least 50 per cent. of their normal distribution, thus leaving a wide margin for safety over demand, or a shortage in the supply—all things which make for uncertainty in doing business at a far distant period.

"The disappointing factor of the year has been the shortage of crops, and although the farmers may have been compensated largely by increase in prices, yet this very increase added to that caused by other conditions is working toward such a higher cost of living for the public as to cause considerable thought in its possible tendency toward slowing up distribution. Reaction will presumably come with, or before, the close of the war. The extent of that reaction will depend largely upon the ability of the American manufacturers to meet conditions.

"There can be no immediate dumping of cheap merchandise into this country, as it will take many months for the European industries to be fully reorganized. No business concern can be out of touch with its customers for three years or more, lose its good will, lose by death the chiefs of its organizations, and immediately become a serious competitive factor with those who have been continuously in business, whose organizations are intact, and who are diligent and on the job.

"Close students of the situation feel that, on the contrary, for a time at least, our exports of peaceful products will greatly increase when the war is over. This should then make any reaction when it comes gradual enough to prevent great shock and strain."

Robert H. Treman, Deputy Governor of the Federal Reserve Bank of New York, explained at considerable length the benefits to be derived from the general adoption of trade acceptances in place of the so-called "open book" account at present widely employed in the extension of credit. The discussion following Mr. Treman's address developed that, while many members thought favorably of the new plan, the association as a unit was not prepared at this time formally to indorse the system.

Edwin Farnham Greene, Treasurer of the Pacific Mills, Boston, gave an interesting talk on the present problems of textile manufacturers.

"The manufacturers feel," said he, "that they are facing quite as great problems as the merchant. Everything going into the construction of fabrics has gone up, while mills are handicapped by a shortage of help. Taxes are higher, and there is a great need for capital to finance business on the present high levels. Regarding the future market for raw materials, especially wool, the outlook is very strong. One of the difficulties is that the number of sheep have decreased owing to food requirements. The demand for textile fabrics will continue, but in this connection attention should be drawn to the fact that there has been no large increase in the capacity of large textile plants in the last five years. I think this circumstance might tend to hold prices steady in the future. One of the reasons for the lack in the expansion of textile plants may be attributed to the fact that it now takes 50 per cent. longer to build and at twice the cost formerly."

The attention of the members of the association to the advisability of paying the most careful attention to the question of salesmen's samples was brought to the front by Bentley P. Neff, Chairman of a special committee. Mr. Neff's report set forth in much detail covering practically every line of merchandise, just how reductions might be effected in sample expenses. Mr. Neff also brought in a voluminous report telling of the work of a special committee to co-operate with retailers in the matter of mail house competition. Mr. Neff's report showed that progress was being made in the conduct of an educational campaign to further the proposition that the most economical system of distribution of merchandise to the consuming public was through the triple chain of the manufacturer, jobber, and retailer.

"Remuneration for Selling" formed the basis of a paper by Ernest W. Stix of the Rice-Stix Dry Goods Company, St. Louis. Mr. Stix said that the high level on which merchandise had been selling made sales as well as profits abnormally large, and that the effort to secure business had met with an easy and ready response. In consequence, such salesmen whose pay was based on sales had received greatly increased compensation. The speaker sought to work out a solution of the remuneration question which would prove more satisfactory to the employers, without causing undue losses to the selling force.

After receiving a report from James M. Easter, Chairman of the Fabric Committee, the association reaffirmed its support of the Barkley bill dealing with the misbranding of articles. This bill is drawn along the general lines of the British Merchandise Marks act.

The cancellation question came up for a brief discussion, but the general opinion voiced at the meeting was that cancellations as a rule must be treated on their individual merits. The association appointed three delegates to the Foreign Trade Convention to be held in Pittsburgh next week. They are M. G. Cooper of Los Angeles, L. Dinkelspiel of San Francisco, and F. H. Lloyd of Pittsburgh.

W. M. G. Howze, President of the Jobbers' Association of Dress Goods Buyers, told of the success being met with by his organization in bringing the manufacturers and buyers together. The annual report of Secretary Thomas A. Fernley showed a year of unusual activity in all branches of the association's work.

The Nominating Committee, of which John W. Scott of Carson, Pirie, Scott & Co., Chicago, was Chairman, brought in a ticket practically continuing in office for another year the present officers. The report was adopted and the Secretary directed to cast a single ballot. The officers re-elected yesterday were President, Frank S. Evans of Strawbridge & Clothier, Philadelphia; First Vice President, F. A. Patrick of F. A. Patrick & Co., Duluth, Minn.; Second Vice President, F. H. Lloyd of the Pittsburgh Dry Goods Company, Pittsburgh; Secretary-Treasurer, Thomas A. Fernley, Philadelphia, and Advisory Secretary-Treasurer, T. James Fernley, Philadelphia.

Three members of the Executive Committee were chosen. A. C. Farley of Farley, Harvey & Co., Boston, and Gaylord W. Gillis of Edson, Moore & Co., Detroit, were re-elected, while James M. Easter of Daniel Miller & Co., Baltimore, was elected in place of M. F. Burgess of John E. Hurst & Co., Baltimore, whose term had expired.

I. R. T. MAKES AN APPEAL.

Placards Ask Indulgence of Public Until New Lines Are Open.

The Interborough Rapid Transit Company is appealing to the public for help in solving its transit problems. Posters bearing the following request will be placed today in the windows of every subway car:

We ask your help.—Until new subway lines are opened rush-hour congestion is bound to be abnormal. The Interborough Rapid Transit Company is trying hard to meet the emergency. We are running every rush-hour train the tracks will hold. We ask helpful suggestions or criticism. Write us at 165 Broadway. All letters will receive careful attention.

The following will be read by persons using the elevated lines:

The Interborough Rapid Transit Company seeks intelligent comment or criticism of its service. Letters sent to 165 Broadway will receive careful consideration and acknowledgment.

Also the New York Railways Company posted car cards yesterday bearing the following:

Street congestion is the worst in the city's history. In our efforts to keep up good service we invite helpful suggestions or criticism. Write to 165 Broadway. Every letter will receive careful consideration.

All the notices are signed by President Theodore P. Shonts.

A Conflict About Prices.

There seems to be a question in the downtown dry goods district regarding the advisability of sellers giving out prices for publication in trade papers in cases where the goods are sold only to the jobbing trade. Some of the jobbers contend, and there appears to be a tendency on the part of some commission houses and selling agents to agree, that the publication of this information tends to limit their profits by letting the retailer know about what he should pay for the goods. On the other hand, the publication of the prices is defended on the ground that it lets the jobbers know that all wholesalers are being treated alike. With the cloth markets generally in an unsettled and rising condition, the fact that the retailer knows the mill price of the goods is said also to give the wholesalers' salesmen a definite basis of argument when the question of jobbing prices comes up. In other words, if the retailer knows a certain cloth is costing the jobber 35 cents that formerly cost 25 or 30, he will not endeavor to fight the jobber's price down, as might otherwise be the case.

Grade Crossing Eliminated.

The most dangerous grade crossing in Westchester County, and one that was known as one of the most dangerous in New York State, was eliminated yesterday. This crossing, where several lives have been lost, was across the tracks of the New York and Harlem Railroad, on Pondfield Road, Bronxville. The underground crossing that supplanted it was designed by Robert E. Livingston of the Consolidated Gas Company, who resides in Bronxville. The total cost of the improvement will be $250,000.

Sparks Named to Cunard Board.

T. Ashley Sparks, General Manager of the Cunard-Anchor Line steamship business in this country, who is also President of Funch, Edye & Co., was elected to the Board of Directors of the Cunard Steamship Company in Liverpool yesterday.

Weather in Cotton and Grain States.

Special to The New York Times.

WASHINGTON, D. C., Jan. 18.—Forecast: N. Car., S. Car., and Ga.—Fair and colder Fri. Sat. fair; fresh w. winds.

Fla.—Probably fair Fri. and Sat.; somewhat lower temperature; moderate w. and n. w. winds.

Ala. and Miss.—Fair Fri., colder on the coast. Sat. cloudy; moderate n. winds.

Tenn. and Ky.—Fair Fri. Sat. cloudy.

Ind.—Fair Fri., warmer in n. and cent. Sat. unsettled; fresh w. winds, becoming s.

Ohio—Fair Fri. Sat. overcast and warmer; strong w. winds, diminishing.

Lower Mich.—Fair and warmer Fri. Sat. snow flurries; fresh w. winds, becoming s.

Upper Mich.—Fair and warmer Fri. Sat. snow flurries; fresh variable winds.

Okla.—Fair and warmer Fri. Sat. fair.

E. Tex.—Fair and warmer in n., cloudy in s. Fri. Sat. fair; warmer in e.

W. Tex.—Fair, warmer in n. Fri. Sat. fair.

La.—Fair and warmer in n., cloudy in s. Fri. Sat., fair and warmer.

Ark.—Fair and warmer Fri. and Sat.

Ill.—Fair Fri.; warmer in n. and cent. Sat., cloudy; probably unsettled in n., warmer in s. e.

Mo.—Fair Fri. and Sat.; warmer in n. and w. Fri.

Wis.—Fair and warmer Fri., probably followed by snow flurries Fri. night or Sat.

Minn.—Cloudy and warmer Fri., becoming unsettled in n. Sat., probably fair.

Iowa—Fair and warmer Fri. Sat. cloudy.

N. Dak.—Cloudy Fri.; colder Fri. night in w. Sat. fair.

S. Dak., Neb., and Kan.—Fair Fri. and Sat.; warmer Fri.

Auction Sales

LARGE STOCK OF
SHIRTINGS
COTTON GOODS
DRESS GOODS
ALL IN ORIGINAL PIECES
CHARLES SHONGOOD, Auct.,
sells at public auction, on this day
Friday, January 19th, 1917,
at 10:30 A. M., at 539 B'way, Manhattan a large stock of the above, comprising cotton goods, dress goods, silkalines, percalines, Bluebell cheviots, flannels, ginghams, imported Venetians, shirtings, Swiss cambrics.
500 PAIRS OF SHOES.
Also large lot of
Turkish Towels, Pillow Cases, Hosiery, Suspenders, Men's Shirts, Underwear, Ladies' Waists, Pocketbooks.
In suitable lots to the trade without reserve.

$10,000 Stock
OF
MILAN HEMP
IN NATURAL, BLACK AND ASSORTED COLORS
CHARLES SHONGOOD, Auc., will sell THIS DAY,
Friday, Jan. 19, '17
At 12 Noon, at 539 BROADWAY, N. Y. C.
The large stock of above all in original packages, to be sold to the trade in large lots, without reserve.

LIQUIDATION SALE
In the matter of W. H. Simendinger,
CHARLES SHONGOOD, Auct.
Will sell on Wednesday, January 24, 1917, at 24 West 25th St., N. Y. City, at 10:30 A. M., the entire assets of the above, consisting of
Woolen Goods, Silks, Trimmings, Velvets, Plushes, Machinery, Fixtures, etc.
ROBERT H. BORCK, Trustee, 257 Fourth Ave., N. Y. City.

BUSINESS WORLD

Buyers' Wants

COATS.—Jobber looking at better grades of suits, placing orders; call all week. Call 6th floor, 22 West 32d.

COATS AND SUITS.—Jobber looking at better grades of coats and suits; placing orders. Call all week, 6th floor, 22 West 32d.

COATS AND SUITS.—Samples of the better grade will be looked at by jobbers. 119 West 24th, 11th floor.

COATS AND SUITS.—Will look at samples between 10 and 5. 145 West 30th, 11th floor.

DRESSES.—Contractors wanted on sport, street, and afternoon dresses by large jobber; materials furnished and large orders placed immediately; bring your own samples; call all day Saturday. H. R. & Co., 11 West 32d, 3d floor.

DRESSES.—Jobber buying crepe de chine and crepe meteors. 1,261 Broadway, 8th floor.

DRESSES.—Job on serge dresses. 20 West 27th, 5th floor.

MERCHANDISE.—Edw. Malley Co., New Haven, Conn., open for desirable underpriced merchandise, all lines; immediate delivery; cash ten days. Write or send samples on approval, prepaid.

PANAMA.—Open to buy large quantity of green cotton warp Panama and green Sicilian or mohair, any width. P. J. Barash, 36 West 20th. Chelsea 5359.

PILE FABRICS.—Open to buy large quantity pile fabrics, spot cash; quote price. Address J 114 Times.

SNAP FASTENERS for export; cash; 500 G. G. lots; submit particulars. O 157 Times.

SNAP-FASTENERS.—Quantity, export, cash price; submit samples. Box 34, Station D.

SUITS.—Jobber looking at Spring suits at 57 East 11th St., 8th floor.

SUITS AND COATS.—Jobber will place orders of better grade silk and cloth suits and coats; call all week. 129 West 27th, 4th floor, rear; elevator.

SUITS AND COATS.—Jobber placing orders on better grade garments. 32 West 27th, 10th floor.

TAFFETAS.—Will buy any quantity low end colored taffetas, mostly changeable, for cash. Lewis, Hurwitz & Co., 136 to 150 Madison Av.

TAFFETAS.—Open to buy any quantity of colored taffeta at a price. Tip Top, 142 West 37th.

WHITE FLANNELS.—Piece goods wanted. Phone 4148 Spring.

Offerings to Buyers

AMOSKEAG POPLIN, high shades, Style 9,958; immediate delivery. Phone Farragut 9076.

BROADCLOTH.—Poplin, serges, velours, wool and silk Jerseys, taffetas, peau-de-cygne, all shades; immediate delivery. Jacob Cohen, 119 West 25th.

BROADCLOTHS.—White, Kelly green, rose, tan, and gray. Republic Novelty, 230 5th Av.

BROADCLOTH, white, all wool, 56 inches, for immediate delivery. Stuyvesant 4542.

BROADCLOTHS, white, for sale cheap. Madison Square 781.

CLOAKS, Corduroys; silks; satins; printed goods; sell cheap. Lessler, 130 West 25th.

COATS.—1,000 heavyweight broadcloth coats ready for immediate delivery at reasonable prices, lined throughout and interlined. See our No. 1171X record seller for January sales. I. & B. Sapiro Cloak Co., 37-45 West 20th St.

COATS.—Velours, interlined and lined throughout; large plush collars; black, blue, brown, green, burgundy, plum. Theodore Weiss, 25 West 27th St.

COATS.—3,000 velour and plushes, including 1,000 chic velour coats for January sales. Call and be convinced. Rothstein & Nelson, 129 West 29th St.

COATS.—Plush, guaranteed plush coats, better quality, for immediate delivery. Herman D. Brous Co., 134 West 29th St.

COATS.—Salts, guaranteed sealette plush, for immediate delivery; any quantity. Louis A. Brous, 115 West 30th.

COATS.—Feb. 1, at 48, 50, 52, 54 West 25th St.; selling out now plush coats cheap. Hutner, 60 East 11th St.

COATS.—Wonderful Spring styles; see our 1917 coat; big seller. I. Novick & Co., 40 West 28th St.

COATS.—Velours, plushes, broadcloths; closing out; also suits. Talbot Co., 114 West 27th.

COATS.—Better grade Winter coats at bargain; stock on hand. Novick, 40 West 28th.

CREPE DE CHINE.—Four-thread; will pay spot cash; 200 to 300 pieces; good material. Feinberg Bros., 22 West 15th.

DRESSES.—Botany and American woolen serge dresses, $7.50; silks, $6.75 to $10.50. Immediate delivery. Gold & Yasner, 39 East 20th St.

DRESSES.—White children's, misses', and graduation, also samples, to close out. B. J. Subin, 36 West 20th St.

DRESSES.—We have silk and serge dresses in stock for delivery. Tip Top, 134 West 37th St.

DRESSES.—Serge dresses for immediate delivery; jobs of silk dresses to close out. Globe Dress Co., 19 West 27th.

DRESSES.—Georgettes, taffetas; Spring samples to close out. J. Lesser, 47 West 34th.

JERSEY CLOTH.—Big jobs in wool Jersey cloth, finest quality, high colors, also high colored velours. Herman Bruner, 621 Broadway. Phone Spring 6900.

LIBERTY SATINS.—Charmeuses and cotton-back satins. Kinstler & Co., 440 4th Av.

PIECE GOODS, mixtures, at opening prices. Wilson and Lawrence-American, Cox and Schreiber's; immediate delivery. 129 West 27th, seventh floor. Phone Farragut 3264.

POPLIN; all wool, 37 inches, assorted colors, for immediate delivery. Stuyvesant 4542.

SERGES.—Quantity Juilliard's 4,408, 54,221, and 54,249, all colors; immediate delivery. H. Rafelson, Farragut 3816.

SERGE.—American, 0936, all colors, right price. Harrison Woolens Mills, 39 W. 21st St.

SILKS.—Silk and wool poplins; satins, all grades, all colors; immediate delivery. Marks & Senner, 354 4th Av. Mad. Sq. 9380.

SILK WAISTS for immediate delivery. Call to see. Deutchman Bros., 15 East 20th St.

SILVERBLOOM.—Lesher-Whitman's, 100 pieces, solid colors, cheap. Jacobus Bros., 1,261 Broadway.

SKIRTS.—1,000 ladies' skirts, to close out. L. M. Bloch & Bros., 113 West 29th.

SUITS.—All wool poplin, $7.50; all wool poplin coats, $5. T. Weinberg and Sons, 144 West 27th. Farragut 3468.

SUITS &C.—Jobs; suits, coats, and Dresses; low prices. Kaplan Bros. & Lisk, 50 East Broadway.

WAISTS.—Silk waists, in all newest shades, from $2.25 up, ready for delivery. Daily Waist, 8 West 19th St.

COMMERCIAL PAPER.

Yesterday 3¾@3½ per cent. for the best names
Wedn'day 3¾@3½ " " " " "

The quotations are for six months' paper.

Will Sell Live Silver Fox.

One of the features of the Funsten Brothers & Co. fur auction at St. Louis will be the sale of a live silver fox to the highest bidder. The fox is of good pedigree and his name is Sir Roger. Among the other principal offerings at the auction, which starts on Jan. 29, will be 1,250,000 muskrat, 250,000 opossum, and 200,000 skunk. There will also be 2,000 dressed, dyed and machined Alaska fur seals sold for the account of the United States Government.

Ribbons Continue to Pick Up.

The sale of ribbons continues to improve in general character. The trend on wider goods has reached proportions fairly satisfactory to the manufacturers. These varieties are asked for in widths from thirty to sixty lignes, and the chief call is for fancy goods. The strength of floral designs is a growing one. The narrow goods end, meanwhile, is keeping up and shows no tendency of diminishing in sales volume. Pastel shades are favorites and are said to rank over floral designs in popularity.

Stocks Are Pretty Low.

With "all districts heard from," it is now evident that the retail jewelers throughout the country had an unusually good holiday business. Evidence of that fact is seen in the low stocks in the hands of the manufacturers, where in many cases less merchandise is now being carried than for years. In some instances sales were so good that salesmen are having trouble now in getting together sufficient jewelry to go out on the road with. While this condition is true more or less generally, it is said to be especially marked in the case of the more expensive pieces. Platinum continues to hold steady on the basis of $90 an ounce for the medium metal.

Eastern Rubber Prices Firmer.

As a result of the steady demand for them and the difficulty in shipping to this port, due to the scarcity of tonnage, the leading brands of Eastern rubber are getting firmer in price here. Yesterday spot stocks of first latex and smoked sheets were held at 79 cents a pound. The call for Brazilian rubber is not as active as that for plantations, with the result that the same price strength is not shown in them. Seventy-seven cents could buy spot lots of upriver fine here yesterday, with coarse quoted at 52 cents. Upper Caucho ball brought half a cent a pound more than coarse. While there is nothing spectacular about the general demand for rubber in this market, in the aggregate no small quantity is going into consumption.

Suit Season Well Started.

The season in suits has begun with a flying start, and, manufacturers claim, with satisfactory results. For a time the buying was of a fluctuating sort, with sales big one day and showing a decline the next. This was put to the uncertain condition of the market. Buyers, just as the manufacturers, it was said, have placed a good deal of importance on peace talk and the influence which a possible ending of hostilities would have on their trade. Now that the situation has become more settled, sales are said to have improved in volume. Whether the demand for coats reaches big proportions or not during the coming season, the suit manufacturers now say they are in a position to say definitely that suits will be wanted in large quantities.

Special Cloths Sell Best.

There was not a great deal of snap to the demand in the local gray goods market yesterday, sheetings and the more staple printcloths receiving scant consideration at the hands of buyers. Wide printcloths bordering on specialties, low-end tobacco cloths, and other special cloths such as sateens, twills, &c., had the best of the day's business, small as it was. In the general run of printcloths, second-hands continued to quote an eighth to a quarter of a cent a yard under mill prices, first-hand sellers either being unable or unwilling to meet those quotations for the deliveries wanted. Among the goods most sought for during the day were 39-inch 68-72s and 38½-inch 64-60s and 64-56s. Closing mill prices were about as follows:

39-inch, 80-80s	10¼c	38½-inch, 64-60s	7½c
39-inch, 72-76s	9¼c	38½-inch, 64-56s	7¼c
39-inch, 68-72s	8¼c	33½-inch, 60-52s	7c
39-inch, 56-44s	6¾c	38½-inch, 60-48s	6¼c
38½-inch, 64-64s	7¾c	27-inch, 64-60s	5⅝c

May Now Color Their Own Shoes.

Due to the vogue for cloth-topped shoes and the ingenuity of a maker of fabrics for this purpose, retailers of women's footwear can now sell this merchandise to be colored at home practically in the same way that the milliner sells hats to be trimmed there. While the manufacturer of the fabrics in question points out that canvas shoes have often been dyed at home to match Summer clothing, footwear available for other seasons of the year hitherto could not easily be changed in hue because the uppers were made either of leather or a woolen material, both of which are hard to recolor. The cloths are offered in white and ivory shades, and among their listed virtues is the fact that, backed, they cost upward of 75 per cent. less than fancy upper leather. At a small additional cost a square foot they can be waterproofed.

The Raw Silk Summary.

The Yokohama raw silk market reports more activity of late, and is showing a better price tone. Holders are watching developments closely, and are not selling freely at current figures. Sales for the week there amounted to 5,000 bales, with stocks estimated at 17,000 to 19,000 bales. At Canton also the market is more active, and the low prices have attracted American buyers since the beginning of the week. Holders are already quoting on silk for March delivery, especially in the higher grades. Shanghai remains unchanged, with a rise in exchange making business difficult. The amount of tsatlee silks that will be available for export this year is reported to be much below the 1916 total. Quotations at Milan continue too high for American buyers. There is a better tone to the local market, though prices are still more or less irregular.

His Way of Looking at It.

A man prominently connected with a large association of women's wear manufacturers claims that under present conditions in the trade he is able to devote about one-quarter of a working day to his business, and not even this amount of time on some occasions. "To be a manufacturer in this line," he said, "it is almost necessary for a man to have an attorney at his elbow most of the time to consult on problems that are continually presented to him. The industry is over-ridden with reformers who are burdening us with devices supposed to create less friction between our employes and us. Furthermore, there are safety laws, building ordinances and inspections, Fire Department rules and a host of other regulations to be looked after. No wonder the man in this industry finds life a short and merry one."

BUSINESS RECORDS

BUSINESS TROUBLES.

In Town.

PULLMAN MOTOR CAR COMPANY.—Judge A. N. Hand has appointed William A. Keyworth, Carlton L. Hoff, and Henry Schmidt ancillary receivers for the property in this city of the Pullman Motor Car Company of York, Penn., whose selling branch in this city is at 1,892 Broadway, bond $5,000, on application of Ryland & Brooks Lumber Company of Maryland on a claim for $3,711; Dupont Fabrikoid Company of Delaware, $2,397; Interstate Auto Works, $250, and others, in an equity suit brought in the United States District Court here. Judge Hand authorized the receivers to continue the New York business until further orders of the court. The gross assets here are $88,000. The Bankers Commercial Corporation of New York holds a chattel mortgage on new cars for advances of $50,000. There are 100 other creditors in New York, among whom are the Batavia Rubber Company of Batavia, $25,000; Salisbury Wheel & Axle Company of Jamestown, $8,000, and Jamestown Car Parts Manufacturing Company, $5,500. The liabilities of the company are $557,163, and assets, $1,306,832.

CAREY BOX AND LUMBER CORPORATION.—A petition in bankruptcy has been filed against the Carey Box and Lumber Corporation, manufacturer of house trim and boxes, 634 First Avenue, by Frank R. Abbey, $13,366; Roy L. Brower & Co., $118, and John Kreebs Sons, Inc., $86. Preferential payments to Robert B. Sizer & Co., Mambert, George & Co., J. W. Diebendorfer Lumber Company of Philadelphia, and Parshelsky Brothers of Brooklyn are alleged as the act of bankruptcy. Jesse Watson, attorney for the company, said that the cause of the bankruptcy was a change in the principal part of the business from boxes to trim for builders, but there is now no building going on. Liabilities are $30,000 and assets $20,000. The business was started in 1900 and incorporated on Sept. 30, 1915, with capital stock, $10,000. Judge A. N. Hand appointed Arthur Y. Dalzie receiver, bond $5,000.

A. GURVITZ & SON.—A petition in bankruptcy has been filed against Annie and Max Gurvitz, composing the firm of A. Gurvitz & Son, clothing dealers, 268 Seventh Avenue, by Berg Brothers, $293; Alex Singer & Brother, $169, and Louis Alpert, $167. They made an assignment on Nov. 27. Liabilities are $4,000 and assets $750.

SAMUEL SELDIN, INC.—A petition in bankruptcy has been filed against Samuel Seldin, Inc., manufacturer of pickles, 345 East Ninety-ninth Street, by Acme Livery and Boarding Stables, $245; Max Hoffman, $175, and Dora Simonowitz, $110. Liabilities are $3,801 and assets $3,000. Judge A. N. Hand appointed Jesse Knight receiver, bond $1,000.

SEDDON REALTY COMPANY.—A petition in bankruptcy has been filed against the Seddon Realty Company, dealer in real estate, 1,743 Wallace Avenue, Bronx, by Jennie Truelson and John A. Steecken, as executors of the estate of Hans F. N. Truelson, creditor for $1,647. Liabilities are $5,000 and assets $1,000.

GEORGE BRUNNER, 145 West Forty-ninth Street, formerly a dealer in automobile supplies, has filed a petition in bankruptcy, with liabilities of $9,315, contracted in 1916, and no assets. Among the creditors are the Goodyear Tire and Rubber Company, Inc., $1,036; B. F. Goodrich Company, Akron, Ohio, $471; Firestone Tire and Rubber Company, Akron, $543; Miller Rubber Company, Akron, $857; Kelly-Springfield Tire Company, $915; Globe Tire Company, Inc., $407, and Ajax Rubber Company, $691.

REILLY MAINTENANCE CORPORATION.—A petition in bankruptcy has been filed against the Reilly Maintenance Corporation, maintenance of elevators and electrical machinery, 407 Lexington Avenue, by Electrical Repair Company, Inc., $516; Percy McElrath, $6, and William K. Betz, $7.

LOUIS FIORE and his wife, Rose, of North Castle, N. Y., have filed separate petitions in bankruptcy, with liabilities of $6,611 and $6,649, respectively, most on bond and mortgages, and no assets.

NEWMAN'S BAKERY.—Judge A. N. Hand has dismissed the petition in bankruptcy filed on April 16, 1915, against Joseph and Lena Newman, trading as Newman's Bakery, 173 Clinton Street.

WELLWORTH MANUFACTURING COMPANY, lamps, 434 Lafayette Street, has filed schedules showing liabilities of $1,780 and assets of $238.

ABRAHAM LINDENBAUM, dealer in dry-goods and women's furnishing goods, 925 Third Avenue, has made an assignment to Edward J. Ryan.

Out of Town.

Special to The New York Times.

BOSTON, Mass., Jan. 18.—Albert W. Stone, clothier and furnisher, Northampton, has filed a petition in bankruptcy. His liabilities aggregate $47,707, the assets are estimated at $29,600. There are about eighty unsecured creditors, the principal of whom are A. B. Kirschbaum & Co., Philadelphia, $2,259, and Marcus Cohn, Northampton, $2,654, both for merchandise, and Hawley Folsom Company, $2,142, for notes and merchandise.

CHICAGO, Ill., Jan. 18.—Helge T. Nelson, mason contractor, 3,800 North St. Louis Avenue, petition in bankruptcy; liabilities, $53,195; assets, $59,737.

JUDGMENTS.

The following judgments were filed yesterday, the first name being that of the debtor:

In New York County.

Amounts $100 and over.

American Phonograph Co.—Electrical Consumers Adjustment Corp. $127.54
Belmont Trucking Co.—City of N. Y. 280.03
Branderberger, Rose & Paul—F. Hauber 470.93
Brindze, Bernard—Seamen's Bank for Savings in the City of N. Y. 5,918.99
Beul, Wm. F.—I. H. Wise 1,292.75
Bellemore Holding Co., Inc., and Frederick Brown—Cleveland Holding Co. 12,480.49
Burwell, Irene C.—Hudson River Garage Co. 244.37
Brall, Martin—Kohlberg & Co., Inc. 117.12
Barash, Otto—Herman Vossnack, Jr., Inc. 156.10
Chandler, Harry E.—J. Bluestein 108.06
Charles E. Haff Co.—E. Murphy 5,126.35
Cuchal, Joseph—J. Bechner 750.00
Chenowith, Catherine R. and Alexander C.—M. J. McNamee, costs 134.25
Same—Same, costs 124.35
Chanveau, Rosalie—J. Prevot 242.58
Charles E. Jones Co.—Title Guarantee & Trust Co. 4,308.17
Same—Same 2,824.43
Cohen, David, and Barnet Krovetsky—L. N. Littauer 141.41
Cassid, Robert, and Jacques Bustanoby—People, &c. 500.00
Carlson, John A.—W. J. Daniel 133.25
Dorfman, Samuel, and Israel Oshinsky—M. Mintz 779.89
Drexel, Sophia B., and Margaritha Broder—C. Genet 538.91
Same—J. Grumenfelder 362.21
D'Alba, Vinsenza—S. Kaufman 149.34
Dudley, Orin—E. J. Brunner 180.16
Dickler, Ella, and Samuel Handelman—L. S. Green 320.25
Dore, Isabella—E. F. Pegg 101.16
Engel, Arthur—G. M. Krakower 187.86
Fieldsteel, Charles S. and Jay—Electric Directory Co., Inc. 105.52
Fortier, Frank J.—P. B. Annis 175.03
Fieldsteel, Charles S.—W. F. Unger et al. 4,890.00
Gluck, Nathan Marshall—H. Moldofsky 144.91
Giacoffo Printing Co., Inc.—E. A. Paul Wolf Co., Inc. 197.86
Grummon, Josiah D.—M. Aron 139.28
Gray, George A.—H. D. Bishop 152.51
Gifford, George B.—Coal and Iron National Bank of the City of N. Y. 1,343.56
Goldbeck, Lina A.—F. M. Hoyt 112.73
Goldbeck, Lina A.—G. B. Manning 410.65
Gaston, Harry W.—L. M. McCrea 581.58
Graf, Hearch & Samuel—M. Kaplan, costs 112.90
Hartman, Arnold A.—J. A. Brashears ..439.91
Hurvin, Samuel—Baker, Murray & Imbrie, Inc. 197.56
Harris, Leslie C.—S. Samwick 162.21
Haigh, Frederick—B. Leavitt 2,544.13
Nenig, Michael—Northern Grain Co. 762.87
Infontino Realty Co., Inc.—L. Martorella 1,086.91
Same—R. Mancuso 1,136.24
Same—G. Martorella 1,088.24
Infontino Realty Co., Inc.—G. Spitaliere 1,093.91
International Mercantile Corp.—N. Y. Telephone Co. 197.10
Johnston, James J. and Charles—Manhattan Athletic Club of A., Inc. 112.91
Kennelly, Thomas W.—D. C. Grabt Co. ..310.75
Kelley, Elias H.—J. M. Russell 592.35
Lincoln Development Co., Inc.—Merchants and Traders Realty Co. et al., costs 111.30
Lion, Links & Links Mills, Inc.—L. N. Littauer 169.91
Loughlin, Ellen F.—E. Gorman 246.91
Lurie, Max—Y. Fujiware 581.41
McMurray, Harry—F. A. Wallis 113.91
McNaughton, William D.—F. A. Wallis ..190.71
Moskowitz, Annie—M. Klarman, costs ..108.06
Moskowitz, Max—M. Klarman, costs ..108.06
McDonald, Donald—W. Forman 155.71
Mutual Fraternal Aid Society and Maria Sanitissima and Delle Tre Corone, Inc.—V. Tortora 379.91
Machine Metal Products Co., Inc.—Dodge Sales and Engineering Co. 809.38
Meyer, Edward C.—Keuffel & Esser Co. 141.12
McLaughlin Mfg. Co.—Harris Co., Inc. ..485.79
McCrackin, Samuel H.—C. McCrackin, costs 123.50
N. Y. Edison Co.—S. Stupp 615.15
Mews Realty Corp.—Excelsior Savings Bank of City of N. Y. 1,145.57
Peterson, Charles and John—I. Wellison 522.41
Patane, Isadore—N. Como 232.31
Fagani, Henry G.—Fitchberg Steam Engine Co. 421.53
Provenzano, Vincenzo—Herrman & Grace Co., Inc., costs 108.00
Permuerth, Lena—F. C. Titus, Jr. 101.24
Physivc, Lewis W.—Gibson Arnold & Co. 179.91
Panagoulepoulos, John—L. de F. Brandon 214.41
Petrie, Dolores—D. E. Moneise 112.70
Rench, Horatio A.—G. A. Shiffield 208.38
Runkle, Daniel and Harry G.—A. S. Kirschenbaum 543.14
Riker-Hegeman Co.—I. Roth 2,132.30
Rothschild, William L.—Ludwig Baumann & Co. 598.42
Richardson, Frederick—Rotary Chopper Co., Inc. 2,197.88
Robinson, David—M. Raymond 271.16
Robinson, James A.—Hefter & Co., Inc. 181.65
Runkle, Harry G.—Marasi Co. 1,031.60
Rothschild, Harry H.—W. H. Derrick ..1,036.66
Schwartz, William M.—J. Schans 130.33
Solomon, Theophile M.—Joseph Levy & Bros. Co. 250.61
Smith, Ralph C.—H. E. Lindsay 244.39
Scheuer, John—W. C. Deane 113.25
Snell, Harry B., and William C. Suveroff—Greenpoint Molding Co. 689.00
Springer, Barnat—J. Steinhardt 867.91
St. Pierre, Gaston—Ludwig Baumann & Co. 618.44
Sullivan, Sarah—Individual Drinking Cup Co., costs 107.88
Sullivan, Mary F.—Same, costs 107.88
Smith, Lewis & Morris—M. Bresko ...1,095.43
Strong, Leon M.—George Leveene Co. ..108.21
Shaw, C. Lionel—W. Sperling et al. 105.41
Tannebaum, Rebecca—B. Silverberg 469.85
Taubin Bag Co., Inc.—A. Kaufman 198.65
Templeman Steamship Co.—J. Aron & Co., Inc. 27,228.45
Tordik, Ferdinand—Jacob Hoffman Brewing Co. 299.06
Teixeira, Eugenio de Faria Goncalves—Equitable Life Assurance Society of the U. S. 1,827.34
Vecsey, Armand—Park Av. Operating Co., Inc. 575.72
Wynne, John H.—B. Brown et al. 780.91
Whoolay, John J.—J. Wallman 1,031.41
Wehrman, Frederick W.—H. L. Sill et al. 291.78
Zimmer, Nathaniel—Gordon Webbing Co., Inc. 182.15

In Bronx County.

Abramson, Elias—Burns Bros. $65.35
Barry, Edward—M. Fenninger 123.74
Burke, Margaret—Higgins & Stanton Construction Co. 95.00
Cioffi, Carmines—L. Fein 69.72
Colonna, Gennaro—A. J. Romagna 138.13
Same—L. Tomasino 138.10
Edelman, Harry—Herzig & Rappaport 160.40
Esposito, Giuseppe—New York Telephone Co. 17.41
Farago, Joseph—Same 37.50
Gilston, Sidney and Viola—L. Cohen 45.72
Same—Same 5.00
Gordon, Gertrude—M. Wiener 57.72
Gordon, Simon—New York Telephone Co. 18.73
Hanifin, Jere—Same 37.82
James Butler, Inc.—F. H. Kelly 10,132.48
Same—Same 1,132.48
Kimball, Francis H.—J. Bohling 89.87
Luciana, Giuseppe—M. Levinstim 38.35
McLaughlin, Mary—E. Plaesius et al. 31.72
North Sand Co. and Southern Boulevard Railroad Co.—E. Banta 4,156.76
Newman, David—G. Russo 30.72
Same—Same 65.72
Squicciarini, Nicola and Rosa—L. Tomasino 139.13
Same—A. J. Romagna 139.13
Stolz & Greenberg, Inc.—R. P. Wardwell 76.41
Stoeber, William T.—C. Junk 488.72
Trisolini, Duilio—New York Telephone Co. 26.35
Weill, Harry M., and Simon Meyers—H. Blank 68.88
Zambetti, Giuseppina—Wright Ogden Co., Inc. 678.95

SATISFIED JUDGMENTS.

The first name is that of the debtor, the second that of the creditor, and date that when judgment was filed:

In New York County.

Isaacs, Harry A.—C. S. Welsh, Mar. 24, 1916 ....$538.11
McMullen, Snare & Triest, Inc.—B. Gerard, Jan. 26, 1916 ....6,246.88
Minzesheimer, Bennett M.—S. A. Waterbury, Nov. 11, 1914 ....142.17
Moskowitz, Ella; Joe Moskowitz, Israel Willenkin, and Abraham Haine—S. M. Israel et al., Feb. 24, 1908 ....169.21
U. S. Fidelity and Guaranty Co.—J. H. Jones, Jan. 4, 1917 ....118.84
Same—Same, Jan. 4, 1917 ....118.84
Same—Same, Jan. 24, 1917 ....118.84
West Side Construction Co.—E. A. Levy, Jan. 16, 1917 ....860.58
Dollard, John V.—Title Guarantee and Trust Co., April 14, 1916 ....129.27
Burnett, T. Jefferson—R. Adamson, March 30, 1916 ....4,043.00
Denes, Alexander—L. H. Sanders, Nov. 24, 1916 ....157.18
Gilmartin, Mary—International Provision Co., Nov. 21, 1912 ....283.86
Woodhouse, V. Hartland—Simpson-Crawford Corp., Feb. 15, 1915 ....142.62
Vuccino, Amedee—Globe Lithographing Co., Jan. 9, 1906, (canceled) 128.41
Anderson, Charles—City of New York, June 1, 1915, vacated 248.72
Frias, Jose A., and Latin American Contracting and Improvement Co.—H. J. Reilly, June 24, 1914 ....2,135.50
N. Y. Edison Co.—G. W. Webbel, Dec. 20, 1916 ....531.67
Pech, Charles J., or Charles J. Peck—Philip Freeman & Bros., Jan. 8, 1917 ..145.67
Ramirez, Joseph L.—Gimbel Bros., N. Y., Aug. 7, 1916 ....172.96
Silvestri Plastering Co.; Amelia Silvestri, Paul Silvestri, and Jacob Silvestri—H. H. Kutner, Dec. 3, 1912 ....4,809.47
Roberts, James A.—L. Oppenheimer et al., March 16, 1916, reversed 5,786.13
McDermott & Hanigan, Inc.—J. L. Fleming et al., July 6, 1916 ....344.81
Crockett, William F.—David Shulding, Isa., Dec. 27, 1916 ....[illegible]

ARRIVAL OF BUYERS

Arriving Buyers may register in this column by telephoning Bryant 1000.

ALLENTOWN, Penn.—F. Schwartz & Son; E. G. Schwartz, boys' clothing; Herald Sq.
AMSTERDAM, N. Y.—Holzheimer & Shaul; P. D. Shaul, millinery, muslin underwear; 1,270 Broadway.
ATLANTA—J. M. High Co.; W. C. Alexander, carpets, upholstery goods; 353 4th Av.
AURORA, Ill.—J. McMillan; Miss J. Smith, cloaks, suits, millinery; Martha Washington.
BALTIMORE—Stewart & Co.; A. J. Bernard, suits; 18 W. 35th.
BALTIMORE—Baltimore Bargain House; F. M. German, neckwear, umbrellas; 354 4th Av.
BISBEE, Ariz.—Frankenberg Bros. & Newman; B. Frankenberg, cloaks, suits, waists; 353 4th Av.
BOSTON—R. H. White Co.; L. F. Hill, dresses, girls' coats; 470 4th Av.
BOSTON, Mass.—William Filene's Sons Co.; Miss Nelson, misses' dresses; Miss Gilman, misses' skirts, children's dresses and coats; Miss O'Regan, women's suits; 116 W. 32d.
BOSTON—Gilchrist Co.; E. W. Dempsey, gloves, ribbons; 315 5th Av.
BRIDGEPORT, Conn.—Dorsen D. G. Co.; A. B. Chamansky, dresses, waists; 225 5th Av.
BUFFALO, N. Y.—William Hengerer Co.; Miss Jones, infants' wear; Miss Tiede, infants' wear; 18 W. 35th.
CHICAGO—Gage Bros. & Co.; W. H. Wilson, untrimmed hats; 5th Av. and 37th St.
CHICAGO—Sears, Roebuck & Co.; F. M. Needham, photo, optical goods; 115 5th Av.
CHICAGO—Sears, Roebuck & Co.; G. A. Dawson, linens; J. A. Falconer, lace curtains; 115 5th Av.
CHICAGO—Marshall Field & Co.; G. L. Veatch, domestics; 104 Worth; Knickerbocker.
CHICAGO—C. A. Stevens & Brother; E. A. Stevens, dry goods; 40 East 22d.
CHICAGO—Morris, Mann & Reilly; H. Morris, imports; 134 W. 37th.
CHICAGO—Marshall Field & Co.; D. O. Hill, women's, children's apparel; 104 Worth.
CHICAGO—Carson, Pirie, Scott & Co.; W. H. Price, stationery, leather goods; J. C. Gardiner, fancy goods, jewelry; 115 Worth.
CINCINNATI—J. Lazarus Co.; L. Joseph, millinery; 640 B'way.
CINCINNATI—L. Stix & Co.; C. B. Schile, flannels, blankets; 377 Broadway.
CLEVELAND—Klein, Lichtenstader & Co.; H. F. Klein, furn. goods; 86 Franklin.
CLEVELAND—Higbee Co.; Miss S. Delehanty, infants' wear; Miss M. E. Wolfe, muslin underwear; 230 5th Av.
CLEVELAND, Ohio—William Taylor, Son & Co.; D. C. Redfield, piece goods; 470 4th Av.
DALLAS, Texas—M. Saul; Miss C. Greenstine, millinery, ready-to-wear; 303 5th Av.
DALLAS, Texas—Sanger Bros.; R. I. Corpenrig, flannels; 19 E. 24th.
DECATUR, Ill.—Linn & Scruggs D. G. Co.; T. J. Livesy, cloaks, suits; Miss L. A. Wilbern, ready-to-wear; 31 Union Square; York.
DENVER—Armstrong-Turner Millinery Co.; J. J. Platfoot, silks, flowers, feathers; 621 Broadway.
DETROIT, Mich.—The Emporium; Miss R. A. Fitzpatrick, waists, corsets; 116 West 32d.
DETROIT, Mich.—Crowley, Milner Co.; L. Hansen, waists; 116 West 32d.
GOLDENDALE, Wash.—E. A. Fosdick, general mdse.; Somerset.
HELENA, Mon.—Sands Bros. D. G. Co.; L. A. Cohen, cloaks, suits, waists; 333 4th Av.
HOUSTON, Texas—Levy Bros. D. G. Co.; E. H. Hahlo, ready-to-wear; 1,150 Broadway.
IDHAO FALLS, Ida.—G. Swinsel, general mdse.; Somerset.
INDIANAPOLIS—Havens & Geddes Co.; R. Geddes, Vice President; 72 Leonard.
INDIANAPOLIS—Efroymson & Wolf; W. Efroymson, hosiery, underwear; 43 Leonard.
LINCOLN, Neb.—Gold & Co.; H. Olsen, domestics, dress goods, silks; 17 East 22d.
LITTLE ROCK—Doyle-Kidd D. G. Co.; T. N. Doyle, Jr., piece goods; 60 Worth.
LOS ANGELES—The Vogue Co.; Miss P. Poyer, waists; 11 W. 25th.
LOS ANGELES, Cal.—Broadway Dept. Store; Mrs. M. E. Turrish, corsets, infants' wear, muslin underwear, sweaters, petticoats; 95 Madison Av.
LOUISVILLE—Husch Bros.; Mrs. E. Dietzman, coats, suits, dresses; 364 5th Av.
LOUISVILLE, Ky.—Besten & Langen; H. Besten, ready-to-wear; Miss C. Walsh, millinery; Miss M. Montgomery, hosiery; 6 E. 32d; Imperial.
LOUISVILLE—H. P. Selman & Co.; S. Epstein, cloaks, suits; 1,261 B'way; Imperial.
LOUISVILLE, Ky.—W. B. McLean Co.; B. C. Wolper, hosiery, petticoats; 47 W. 34th.
LYNCHBURG, Va.—Chas. M. Guggenheimer; dry goods; Mrs. R. M. McGhee, Mrs. Morris, millinery; 1,150 B'way.
LYNCHBURG, Va.—C. M. Guggenheimer Co.; C. M. Guggenheimer, gen'l mdse.; Mrs. R. McGhee, millinery; Miss Morris, ready-to-wear; 1,150 B'way.
MEMPHIS—Kremer Co.; M. Kremer, cloaks, trimmings, millinery; Latham.
MILES CITY, Mon.—Lieberman & Goldstein; L. Goldstein, clothing, furn. goods, women's ready-to-wear; Albert.
MILWAUKEE, Wis.—Dorsen D. G. Co.; F. Dorsen, dresses, waists, skirts; 225 5th Av.
MINERAL WELLS, Texas—Baker-Poston Co.; C. J. Skinner, general merchandise; 395 Broadway.
MINNEAPOLIS, Minn.—Powers Merc. Co.; R. S. Bartle, silks, dress goods; 18 W. 35th.
MONTREAL—Seidman Bros. Co.; M. Seidman, men's, boys' clothing; 21 E. 16th; Breslin.
NASHVILLE—Style Shop; M. Milder, ready-to-wear; 1,140 Broadway; New Strand.
NASHVILLE—Style Shop; J. R. Jenes, ready-to-wear; 1,140 Broadway.
NEW HAVEN—Shartenburg & Robinson; L. E. Cohen, millinery; 75 Spring.
NEW ORLEANS—F. C. Kreeger, ready-to-wear; Collingwood.
NEW ORLEANS—C. A. Kaufman Co.; B. Levy, shoes; 1,140 Broadway.
OAKLAND—Marymon & Upright; S. Upright, general mdse.; 116 W. 32d.
OKLAHOMA CITY—Emporium; T. Tobias, ready-to-wear; Miss F. Houghton, millinery; Wallick.
PHILADELPHIA—"Blauner's"; Miss Lustig, silk, serge dresses; 15 East 26th.
PHILADELPHIA—Strawbridge & Clothier; Miss A. Mulvey, misses', children's cloaks, suits; Miss E. Bush, ready-to-wear; 1,150 B'way.
PITTSBURGH—McCreery & Co.; Miss C. B. Moffat, millinery, infants' wear, corsets; 23 East 26th.
PITTSBURGH—J. Horne Co.; T. E. Carnahan, dress goods; 470 4th Av.
PITTSBURGH—Fisher Bros.; M. Fisher, clothing, furn. goods; Marie Antoinette.
PITTSBURGH—Pittsburgh D. G. Co.; F. B. Patton, silks, velvets, ribbons, linings; 43 Leonard.
PITTSBURGH—K. Solomon & Co.; Miss B. Lavine, dresses, gowns; 116 West 32d.
PITTSBURGH, Penn.—K. Solomon Co.; Miss B. Lavine, dresses; 116 W. 32d.
PITTSBURGH—Rosenbaum Co.; Miss Moffatt, millinery; 116 W. 32d.
PITTSBURGH—Rosenbaum Co.; Miss C. Gottschall, neckwear, veilings; 116 W. 32d.
PITTSFIELD, Mass.—England Bros.; Miss J. Evans, muslin underwear; 315 5th Av.; Herald Square.
PROVIDENCE, R. I.—Gladding D. G. Co.; H. H. Cawthorne, mdse. m'gr; 32 Cumberland St., Brooklyn.
RALEIGH, N. C.—Boylon-Pearce Co.; A. Hopkins, women's ready-to-wear; Marlborough.
READING, Penn.—Lord & Gage; L. D. Dail, coats, dresses, basement; 23 East 26th.
RICHMOND, Ind.—G. H. Knollenberg Co.; H. W. Watt, men's furn. goods; Park Av.
ROCHESTER, N. Y.—Sibley, Lindsay & Curr Co.; J. M. Pratt, shoes; 432 4th Av.
SAN FRANCISCO—Marks Bros.; Mrs. J. S. Smith, millinery; 116 West 32d.
SAN FRANCISCO—The Emporium; Miss Nicolai, millinery; Miss Gordon, coats, skirts; Miss Gilman, suits; 470 4th Av.
SAN FRANCISCO, Cal.—The Paragon; Mr. Rosenberg, coats, suits, waists, dresses, silk sweaters; 15 E. 26th.
SCOTTS BLUFF, Neb.—G. H. Barnett, general mdse.; Somerset.
SEATTLE.—J. S. Graham; Mrs. C. Marine, waists; 303 5th Av.
SEATTLE, Wash.—Bon Marche; J. J. Shea, dress goods, silks; 230 5th Av.
SPOKANE, Wash.—The Crescent; C. T. Gillette, notions, leather goods; 225 4th Av.; Longacre.
ST. JOSEPH, Mo.—Hirsch Bros. D. G. Co.; T. G. Driver, cloaks, suits; 149 5th Av.
ST. LOUIS—Rice-Stix D. G. Co.; C. J. Staenger, remnants; 377 Broadway.
ST. LOUIS—Rice-Stix D. G. Co.; A. Eiseman, knit goods, gloves; W. Addison, linens, white goods; R. H. Craig, blankets, laces, hdkfs; 377 Broadway.
ST. LOUIS—Carleton D. G. Co.; A. K. Miller, mfg. dept.; 358 Broadway.
ST. PAUL, Minn.—Golden Rule; A. S. Kurtz, women's, misses' coats, suits; 1,261 B'way.
SYRACUSE, N. Y.—Seiter & Seiter; F. J. Seiter, hats, caps; Albert.
ST. PAUL—Emporium Mercantile Co.; W. C. Jaeger, men's, boys' clothing; L. A. Eppel, draperies; 1,239 Broadway.
TEMPLE, Texas—Roddy Bros.; C. Roddy, general mdse.; 1,182 Broadway.
TOLEDO, Ohio—Baumgardner & Co.; J. Haidle, domestics, linens, blankets; 60 Worth.
TROY, N. Y.—S. Nathan, ready-to-wear; 72 Madison Av.
WACO, Texas—Goldstein & Migel Co.; L. Migel, men's clothing, ladies' wear, millinery; 353 4th Av.
WASHINGTON, D. C.—Palais Royal; E. L. Etchison, domestics; 220 5th Av.; Albert.
WEATHERFORD, Texas—Baker-Poston Co.; G. C. Poston, J. T. Moore, general merchandise; J. C. Jenkins, dry goods; 395 B'way.
WOONSOCKET, R. I.—Harris & Mowry Co.; A. A. Mowry, dry goods; 75 Spring.
YOUNGSTOWN, Ohio—Ritter & Meyer; H. C. Ritter, men's, boys', children's clothing; Cumberland.
YOUNGSTOWN, Ohio—Youngstown D. G. Co.; G. J. Wallace, dress goods, linens, ready-to-wear; 72 Leonard.
ZANESVILLE, Ohio—Black & Grant Co.; W. H. Black, domestics; 377 Broadway.

EFFICIENT SERVICE FOR OUT-OF-TOWN MERCHANTS.

It is not always possible to come to New York to visit wholesalers. Merchants requiring goods should describe their needs in a prepaid day lettergram addressed to The New York Times. The next morning an advertisement will appear on the Business Page. Cost, 50c a line of six words. Replies may be sent to the merchant direct or to a box number in care of The Times.—Advt.

SHIPPING CO. PAYS 30 P. C.

Four American Transatlantic Vessels Await Prize Court Action.

Directors of the American Transatlantic Company yesterday declared a dividend of 30 per cent. on the $2,500,000 capital stock. A statement issued by the company said:

"This is the steamship company organized in 1915 for a general shipping business. Eleven ships were acquired and granted American registry under the act of Congress of August, 1914. Subsequently four of these ships were seized by Great Britain and are still held awaiting prize court adjudication. The remaining seven ships have been operated as general cargo carriers throughout the last year between the United States, Mediterranean, and South American ports."

The American Transatlantic Company had difficulty in getting under way two years ago owing to a suspicion in some quarters that German capital was interested in the concern. Richard Wagner, the President and founder, finally persuaded the Department of Navigation that the ships were entitled to American registry, but this was not until last Summer, and in the preceding December the British Navy seized four vessels. The ships were bought in Denmark.

"A National Institution"

FUNSTEN BROS. & CO.

will sell without reserve at their

PUBLIC AUCTION FUR SALES AT ST. LOUIS

On JANUARY 29th, and days following:

For the account of the UNITED STATES GOVERNMENT

2,000 Dressed, Dyed and Machined Alaska Fur Seals

For the account of OTHER SHIPPERS

135	Dressed & Dyed Seals	800	Fisher
336	Dressed Hair Seals	7,000	Badger
200	Russian Sables	200	Wolverine
450	Silver Foxes	850	Bear
500	Blue Foxes	49	Musk Ox
1,000	Cross Foxes	55,000	Ermine
1,300	White Foxes	1,150	Chinchillas
8,500	Red Foxes	50,000	Nutria
5,700	Grey Foxes	2,200	Guanacos
2,800	Patagonian Foxes	76,000	Moles
4,200	Argentine Foxes	55,000	Russian Squirrels
1,820	Japanese Foxes	14,175	Kolinsky
2,000	Australian Foxes	2,500	Fitch
22,000	Australian Opossum	4,500	Kids & Kid Crosses
5,900	Australian Cats	7,400	Wallaby
1,700	House Cats	6,700	Wombat
20,000	Civet Cats	1,200	Dogmats
5,000	Ringtail Cats	30,000	China Mink
3,400	Lynx Cats	48,000	Mink
6,500	Wild Cats	160,000	Raccoon
4,000	China Civet Cats	9,500	China Pahmi Skins
3,300	Otter	200,000	Skunk
2	Sea Otter	250,000	Opossum
12,000	Lynx	1,250,000	Muskrat
11,400	Beaver	15,000	Dyed Seal Muskrat
17,400	Wolf	1,100	Dyed Seal Muskrat Plates
4,800	Marten	4,500	Dressed Natural Muskrat
3,000	Raw Roman Lamb Skins		

Sundries Dressed and Dyed Furs

Goods will be on show at St. Louis on and after Jan. 23d, 1917.

Prompt day Feb. 20th, 1917.

For further information and order of sale apply to

GEO. B. HERZIG CO., INC., Agents
39-41 W. 29th St., N. Y.

Notion Departments
Grean
FORM-FITTING INSIDE DRESS BELTINGS
KON-KAVE
GREANADINE
BRASINET
PLAIN, BONED and WEB BELTINGS
Grean Dressmaking Specialties
32 West 18th St. Phone 8417 Chelsea.

Nearlinen
British Manufacture
SUPERIOR TO ORDINARY LINEN FOR COSTUMES, CHILDREN'S DRESSES BOYS' WASH-SUITS, EMBROIDERY & NURSES' UNIFORMS.
SOLD IN FIRST CLASS AMERICAN & CANADIAN DEPARTMENT STORES IN 36, 40 AND 45 INCH WIDTHS
SHIPLEY-HOLLINS Co. NEW YORK

IMITATION SILK LININGS IMPORTED BROCADED PRINTED PLAIN
FOR MANUFACTURING TRADE
SHIPLEY-HOLLINS Co. 44 E. 25 ST. NEW YORK

Wedding and Party Dresses.
We have an assortment of the best styles at lowest prices, ready for immediate delivery.
I. FRANK & SONS, 95 5th Ave.

BROADWAY BRAND RIBBONS
SATINS—GEORGETTES—CREPES
Dainty—Unique—Exquisite
MAX FEIST, Greeley 4349
52-54 West 38th St.

SILK From $2.75 to $4.50 **DRESSES** All Latest Models
Messalines, Poplins, Taffetas.
IPP & KWINT,
118 WEST 22D STREET.

COATS & SUITS Spring line now ready for inspection. M. & H. GORDON, 22 West 26th St.

COATS SUITS—Exceptional Spring Values. ROTHSTEIN & NELSON 129 West 29th St.

Serge Dresses—Popular Price. Booth, Bregman & Sumberg, 129 W. 27th St.

COATS Spring Serge, $3.75 up. KLEPPER BROS., 48 W. 21st.

COATS ALONE Weinreb & Horowitz 1140 Broadway.

COATS BENTNER & HOLTZER 6-8 West 32d St. $5.00 up

Silk Dresses $6.75 13.50 Annetta Waist & Dress Co., 109-111 West 27th St.

Spring Waists HALPER & FRIEDMAN, 627-9 Broadway. 3.75 dz.

LIBERAL PRICES for Cloaks, Suits & Miscellaneous Merchandise. H. PERLMUTTER, 326 Canal St.

VELOUR COATS FOR IMMEDIATE DELIVERY. M. & H. Gordon, 22 W. 26th St.

SILK DRESSES Novelty Waist & Dress Co., 116-118 West 29th St.

OUR LINE OF SPRING SKIRTS is now ready. H. B. Schwartz, 127 West 26th St.

ADVANCES ON ACCOUNTS
Liberal Trading Co., 51 Chambers St.

Jewish Morning Journal Best Help Wanted Medium in N. Y.

1917 Is Here Speed Up!
If your money is tied up in your February deliveries, ship now. Then come to me and I'll give you the money.
The immediate possession of funds will enable you to work ahead of your competitors. So get busy!
My terms are reasonable. No "red tape" and strictest confidence observed.
Universal Discount Co.
Jacob Rosenthal
100 Fifth Ave., N. Y.

Buy with Our Funds
We provide Capital for purchases of Raw Materials or Merchandise. We also make advances on Staple Manufactured Goods sold, but held for date of delivery. Investigate our New and Fairer Method of Loans to Merchants and Manufacturers. Send for Booklet M.
Lichtenhein and Stern
BANKERS
26 Exchange Place
New York City

100% Sprinkler System
17th St. Lofts
121-125 West 17th St.
For light manufacturing
74-ft. frontage
Very good light
Conforms to all requirements of Labor Laws
Inquire on premises or
E. S. Willard & Co.
Phone 5989 Hanover. 52 William St.

The Home Pattern Co.
Sole Manufacturers of Patterns for
The Ladies' Home Journal
114 Fifth Ave., New York
Between 16th and 17th Streets.
The Best Managed Pattern Company in America
Writing and Rest Room equipped with telephone, stenographer, latest trade papers, etc. Visits from Dry Goods Merchants most welcome.

MANUFACTURERS COMMERCIAL CO.
299 Broadway
MONEY and SERVICE
Accounts Receivable Collateral

"EQUITABLE SERVICE"
Leo L. Doblin Co.
Accounts Financed
200 Fifth Ave. Tel. Gram. 333.

ADVANCES ON MERCHANDISE
WORMSER & CO.
COMMERCIAL BANKERS
95 Fifth Ave. 'Phone Stuyvesant 3340

COMMODITIES MARKETS.

WHEAT.

The wheat market recovered some of its lost confidence yesterday and prices were stronger, closing ⅝@2⅜c net higher. There were a few complaints regarding the new-crop situation, at least there was a disposition to anticipate unfavorable developments, and the July position showed the greatest strength. July shorts were apparently nervous, and there has been increased talk recently of that position selling at a greater discount owing to the prospects of an active demand for the new crop as soon as it is available. In the local cash market No. 2 hard Winter wheat was quoted at $2.15; No. 1 Northern Duluth, $2.28; No. 1 Northern Manitoba, $2.26½, free on board, New York.

CHICAGO PRICES.

	High.	Low.	Close.	Prev. Close.	Last Year.
May	1.90¼	1.87⅝	1.90¼	1.87⅞	1.29⅝
July	1.53⅝	1.50⅝	1.53⅝	1.50⅞	1.22½
September	1.37⅜	1.35⅝	1.36⅝	1.36	..

CORN.

Prices in the corn market reached the highest point on record yesterday, when the May position in Chicago sold at $1.02½ and July, $1.01⅛. There was a good general demand on further reports of crop damage in Argentina and the belief that the crop failure there, as well as the difficulties in shipping from the Southern Hemisphere, will bring about a more active export demand for the American product. Exporters were in the market and sales for the day were estimated at 350,000 bushels. In the local cash market No. 2 yellow corn was quoted at $1.14¼, cost, insurance and freight, New York.

CHICAGO PRICES.

	High.	Low.	Close.	Prev. Close.	Last Year.
May	1.02⅞	1.00⅜	1.02½	1.00⅝	78¼
July	1.01⅛	99⅞	1.00⅞	99⅛	78½

OATS.

The oats market was firm and higher in sympathy with wheat and corn and on reports that a large number of steamers were awaiting cargoes of oats at seaboard ports. The local cash market was steady; standard quoted at 66½c to 67½c; No. 2 white, 67½c to 68c; No. 3 white, 66½c to 67c; No. 4 white, 66c to 66½c; fancy clipped white, 69½c to 71c; ordinary clipped white, 67c to 69½c, all elevator.

CHICAGO PRICES.

	High.	Low.	Close.	Prev. Close.	Last Year.
May	59¼	58⅛	59⅛	58¼	52⅞
July	56½	55⅝	56⅛	55½	49⅝

PROVISIONS.

The provision market showed a very firm undertone, with active buying by commission houses, based on further strength in the hog position and a broadening outside interest. Pork was at new high records and buyers seemed to be quite confident notwithstanding liberal receipts of live hogs. Receipts of hogs at Chicago were 52,000, estimated for Friday, 42,000; Kansas City received 9,000 and Omaha, 21,000.

CHICAGO PRICES.

	High.	Low.	Close.	Prev. Close.	Last Year.
Lard—					
January	15.95	15.87	15.92	15.85	10.45
May	16.35	16.20	16.32	16.25	10.70
Ribs—					
January	15.12	15.10	15.12	15.05	10.60
May	15.55	15.35	15.52	15.40	10.95
Pork—					
January	30.62	30.57	30.60	30.27	19.50
May	29.37	29.10	29.37	29.25	19.97

COTTONSEED OIL.

Operations in the cottonseed oil market were comparatively small, total sales amounting to 31,100 barrels. The undertone was firm, however, and closing prices were 2 to 10 points net higher. Range of prices:

	High.	Low.	Close.	Prev. Close.
Spot	..	..	12.40	12.25
January	12.45	12.45	12.40@12.45	12.30
February	12.34	12.25	12.33@12.36	12.28
March	12.35	12.27	12.33@12.35	12.27
April	..	..	12.26@12.30	12.20
May	12.30	12.25	12.26@12.27	12.21
June	..	..	12.27@12.30	12.22
July	12.30	12.27	12.27@12.28	12.24
August	12.30	12.30	12.27@12.30	12.25

COFFEE.

The coffee market was less active yesterday and prices eased off under scattered realizing or liquidation. July contracts sold down to 8.65c, or 13 points below the high level of Wednesday, and the general list closed at a net decline of 6 to 12 points for the day. Sales were estimated at about 18,250 bags. The local spot market was quiet but steady, with quotations on the basis of 10c for Rio 7s and 10⅜c for Santos 4s. Range of prices:

	High.	Low.	Close.	Prev. Close.
January	..	..	8.43@8.45	8.49
February	..	..	8.47@8.49	8.54
March	8.59	8.54	8.50@8.51	8.59
April	..	..	8.53@8.54	8.62
May	8.65	8.59	8.55@8.56	8.65
June	..	..	8.57@8.58	8.69
July	8.71	8.65	8.60@8.61	8.72
August	..	..	8.64@8.65	8.76
September	8.80	8.69	8.68@8.69	8.80
October	8.86	8.86	8.74@8.75	8.85
November	..	..	8.80@8.81	8.90
December	8.94	8.89	8.85@8.86	8.94

SUGAR.

Sugar futures, after opening irregular, 2 points lower to 4 points higher, steadied up on the entire list at midday, and values showed advances of 5 to 8 points. Cuban interests then withdrew their support and scattered Wall Street selling caused a quick turn and prices declined sharply to about a parity of raw sugar. The close showed net declines of 1 to 5 points, with the day's business estimated at about 6,400 tons. Range of prices:

	High.	Low.	Close.	Prev. Close.
January	4.32	4.29	4.29@4.31	4.30
February	4.15	4.06	4.05@4.07	4.10
March	4.06	4.05	3.98@4.00	4.01
April	..	..	3.99@4.01	4.02
May	4.09	4.00	4.00@4.02	4.03
June	..	..	4.02@4.04	4.05
July	4.14	4.05	4.04@4.06	4.08
August	..	..	4.06@4.08	4.09
September	4.18	4.18	4.08@4.10	4.11
October	..	..	4.00@4.03	4.03
November	..	..	3.94@3.97	3.98
December	..	..	3.87@3.92	3.91

The market for refined sugar was steady and unchanged at 6.75 for fine granulated. Refiners are now able to make prompt delivery, but the domestic demand was only moderate and of a hand-to-mouth character.

Raw sugar was barely steady at quotations at the close of the day, but no actual business was reported done, although there were rumors of January clearance Cubas under negotiation at 4¾c, cost and freight. Spot quotations follow: Centrifugal, 5.27c; molasses, 4.40c; cost and freight, 4¾c.

BUTTER AND EGG MARKET.

BUTTER.—Receipts yesterday 2,764 pkgs. There is a very limited supply of the high grades of fresh creamery, and prices for such are sustained, though the tone is perhaps a shade easier. Leaving that class of stock it is a buyers' market, and lower prices are being named on nearly all qualities. Creamery, higher scoring than extras, per pound, 40@40½c; extras, (92 score,) 39@39½c; firsts, (88 to 91 score,) 35@38c; seconds, (83 to 87 score,) 33@34½c; thirds, 32@32½c; creamery, unsalted, higher than extras, 41@41½c; extras, 40@40½c; firsts, 35½@39c; seconds, 34@35c; creamery, held, higher than extras, 37@37½c; extras, 36¼@36¾c; firsts, 34½@36c; seconds, 33@34c; thirds, 32@32½c; State dairy, tubs, finest, 38c; good to prime, 35@37c; common to fair, 29½@34c; renovated, extras, 34@34½c; firsts, 33@33½c; lower grades, 30@32c; imitation creamery, firsts, 31@32c; ladles, current make, firsts, 30@30½c; seconds, 29c; lower grades, 27½@28½c; packing stock, current make, No. 1, 29c; No. 2, 28c; lower grades, 26@27½c.

EGGS.—Receipts yesterday, 5,425 cases. While arrivals continue moderate they contain a larger proportion of fresh gathered eggs. Considerable stock was carried over unsold and with deliveries made the supplies continue in excess of the current needs of the trade. Some stocks are held off the market under shippers' orders, and there is some local speculative holding also, but the quantity free to be sold is beyond the immediate needs of the trade and to do any important business prices have to be cut materially. The market closed unsettled with values not at all well defined, but buyers who shop the market have no difficulty in obtaining good firsts at 47c and ordinary lots of far Southern goods grading as seconds can be had at 43@45c, with only a very limited demand. Nearby eggs are in considerable accumulation, and the pressure to sell has caused a further considerable decline, the market closing unsettled and irregular in the ranges quoted. Storage eggs are very quiet; to do any important business prices rule easier, but some holders are refusing to sell at present quotations. Most of the business is in stock grading as seconds at 37@37½c; very few lots remain that will pass as firsts. Fresh gathered, extra fine, per dozen, 49@50c; extra firsts, 48c; firsts, 46@47c; seconds and poorer, 42@45c; refrigerator, firsts, 38@38½c; seconds, 37@37½c; lower grades, 36@36½c; State, Pennsylvania, and nearby Western, hennery whites, fine to fancy, 54@55c; ordinary to good, 49@53c; gathered whites, ordinary to fine, 48@54c; nearby pullets' eggs, whites, 44@48c; State, Pennsylvania, and nearby, hennery, browns, 50@52c; gathered brown and mixed colors, 47@50c.

DIVIDENDS DECLARED.

Company.	Rate.	Period.	Payable.	Hlds. of Record.
Am. Art Works pf.	3	S	......	Jan. 15
Avery Co.	5	A	Feb. 1	Jan. 27
Cent. R. R. of N. J.	2	Q	Feb. 1	Jan. 27
Davis Mills	3	Q	Mar. 24	Mar. 10
Dominion Br.	2	Q	......	......
Dominion Br.	2	Ex	......	......
Ger.-Am. Bank	3	S	Feb. 1	Jan. 26
Ger.-Am. Bank	1	Ex	Feb. 1	Jan. 26
Lincoln Mfg.	2½	Q	Feb. 1	Jan. 21
Lowell El. L.	$2.50	Q	Feb. 1	Jan. 19
Mass Cons. M.	$1	—	Feb. 15	Jan. 31
Merchants Mfg.	1½	—	Feb. 1	Jan. 20
Merchants Mfg.	2½	—	Feb. 1	Jan. 20
National Ref.	1½	Q	Feb. 15	Feb. 1
National Ref.	2½	Ex	Feb. 15	Feb. 1
N. E. Coal & Coke	10	—	Jan. 29	Jan. 25
N. E. Mfg.	51.2	—	Feb. 10	......
Pacific Bank	2	Q	Feb. 1	Jan. 19
Pac. Mail S. pf.	1¾	Q	Mar. 1	Feb. 17
Pac. P. & L. pf.	1¾	Q	Feb. 1	Jan. 22

INVALUABLE FOR INVESTORS.

The Annalist, every Monday, provides information for investors, students of economics and business men of all grades. Ten cents—$4 a year. Times Square, New York.—Advt.

THE REAL ESTATE FIELD

An upper Washington Heights deal has practically been closed, it was admitted yesterday, in the purchase of the easterly block front on Broadway, between 169th and 170th Streets, by a building syndicate.

The plot fronts 176.7 on Broadway by 100 on each street and is vacant. The purchase, for which negotiations are virtually closed, will be made from Alexander Walker and title will be taken in the name of the 169th Street Company.

A six-story apartment house to cover the entire plot will be erected and the contract for construction has been awarded to Jacob Axelrod. The property is one block north of the 168th Street station of the Broadway subway.

Deal on Murray Street.

The estate of A. N. Brown sold to an investing client of the Cross & Brown Company the five-story and basement building, 67 Murray Street, on a lot 25 by 100. The structure will be remodeled for business purposes in the near future by the new owner.

Heights Corner for Church.

A deal has been closed by the Barney Estate Company for the plot of about five lots on the northwest corner of St. Nicholas Avenue and 186th Street, 114.10 by 100.

The transaction involves a trade and it is reported that the buyer is the Presbytery of New York which has given in part payment the plot at 516 West 185th Street, 79 by 100, being 100 feet east of St. Nicholas Avenue, acquired over a year ago for the Fort George Presbyterian Church.

The greater desirability of a corner plot for the new edifice has led to the present deal. It will be formally ratified by the court before being closed.

Big Speculative Purchase on Upper Riverside Drive.

The Loyal L. Smith estate has transferred to the Croye Corporation, represented by Stoddard & Mark, attorneys, several plots of land west of Riverside Drive and directly opposite the C. K. G. Billings property, sold recently to John D. Rockefeller, Jr.

The conveyance includes "all right, title, and interest in any land within the area bounded on the west by the Hudson River, on the north by 197th Street, on the east by Riverside Drive, and on the south by the centre line of 189th Street, if extended, except that part owned by the New York Central, and riparian rights and lands under water."

Stoddard & Mark refused to divulge the names of the buyers yesterday, but it is understood that the purchase was a speculative one based on recent developments in that section.

Buys to Protect Light and Air.

The Interstate Land Holding Company, representing the Ayer Estate of Boston, purchased from Elsie D. Chalmers 8 West Forty-seventh Street, a four-story dwelling on a lot 21.5 by 100.5. The estate owns the adjoining twelve-story loft building at Nos. 2 to 6. According to this year's tax rolls, the dwelling just sold is assessed at $86,000. Cross & Brown were the brokers.

Buyer for West Side Flat.

John R. Davidson has sold for Katherine Knapp the five-story double flat 114 West 101st Street, on a plot 25 by 100, to Isidor Abraham for investment.

Takes Title for Ice Plant.

Henry A. Rothschild, President of the Washington Heights Ice Corporation, has taken title to the plot on the southwest corner of Jumel Place and 168th Street, on which work will begin on Feb. 1 to erect an ice plant of 250 tons capacity. The total investment will represent about $300,000. This is the only unrestricted plot for such a building on Washington Heights between 134th Street and Dyckman Street.

Bronx Sales.

The Jeanette Construction Company sold to investors the two new six-story flats at 600 and 604 Concord Avenue.

Heller & Sussman, in conjunction with H. Cohen, negotiated the sale. The buildings were held at $42,000 each by the sellers.

Bertha F. Knauff purchased 765 Beck Street, a two-story dwelling, on a lot 25 by 100, from Charles C. Grote for investment

Brooklyn.

Charles Buermann & Co. sold for Kate M. Kalb 217 Penn Street to M. Perlmutter of Manhattan.

The four-story dwelling 239 Emerson Street, on a lot 25 by 100, has been purchased by Adolph Weiss for investment.

Long Island.

Baker Crowell, Inc., sold a parcel containing two acres of land in the Woolley tract, situated on Station Road, Great Neck, to an operator, who will immediately erect a large Colonial residence.

The remaining improved property of the Onslow-Moore Company, in the Bayview section of Freeport, has been purchased by a New York syndicate represented by J. H. Chris Mitchel. Stephen B. Pettit negotiated the sale, the reported price being $50,000.

Westchester County.

Fish & Marvin sold for Hugh I. Young his country estate on The Grange at Scarsdale to Mrs. Grace M. Lane. The property consists of a large dwelling, garage, and about four and a half acres of land, and was held at $50,000. The place was formerly occupied by George Inness, the artist, and later by Dalphin M. Delmas of California. The same firm of brokers also sold at Scarsdale the corner of Drake Road and Obry Drive to Max Goldsmith of this city. The property consists of a house and over two acres of land, was formerly owned by the Obry estate, and was held at $30,000. It adjoins the Lewinson estate, of over twenty acres, recently sold to Mr. Goldsmith, who is improving the entire estate.

The Robert E. Farley Organization announces the sale of two plots on Linden Avenue, in the Nepperhan Heights section of Yonkers, to R. Lamorto of New York City.

New Jersey.

H. C. Raynolds sold for George A. Burnett a plot of 6.68 acres on Whippany Road, near Morristown, to J. L. McEwan, Jr. The grounds, which join the large property of J. L. McEwan, Sr., will be laid out with drives and shrubbery, and improved with dwelling house and garage.

Central Mercantile Association Elects Officers.

Officers and Directors of the Central Mercantile Association, 111 Fifth Avenue, were elected yesterday at the Association's annual meeting. Clarkson Cowl of James A. Hearn & Son, Inc., was unanimously elected President. Other officers elected were: James C. Elms, First Vice President; T. H. Lamprecht, Second Vice President; George A. Plimpton, third Vice President; David Nevius, Fourth Vice President; Louis M. Hart, Treasurer. Joseph E. Kean and E. H. Pfeiffer were respectively reappointed Secretary and Publicity Secretary.

Ten Directors were elected for terms of two years, completing the Directorate of twenty: R. Ross Appleton, Chatham & Phoenix National Bank; Clarkson Cowl, James A. Hearn & Son, Inc.; V. C. Daggett, Daggett & Ramsdell; William A. Gillespie, P. K. Wilson & Son; B. J. Greenhut, Greenhut Company, Inc.; Philip Hano, Louis M. Hart, "Cammeyer"; David Nevius, Union Exchange National Bank; David Price, D. Price & Company, Inc., and L. A. Price, Rothenberg & Co.

Ten delegates were also chosen to attend the Daylight Saving Committee's conference on Jan. 30 and 31: Joseph W. Cushman, J. H. Gannon, Jr., V. C. Daggett, J. C. Elms, R. R. Appleton, B. J. Greenhut, L. M. Hart, Philip Hano, T. H. Lamprecht, and Joseph E. Kean. The association's annual dinner is to be held in March.

Commercial Leases.

Charles F. Noyes Company has leased the entire second banking floor of the Redmond Building, 31 and 33 Pine Street, to Rhoades & Co., until the expiration of the lease of the Bank of Montreal, previous tenants. Edward A. Arnold represented the Bank of Montreal. The floor was held at $15,000 per annum.

Stephen H. Tyng, Jr., & Co. leased for William C. Walker's Sons the entire store, basement and sub-basement at 390 Broadway to Quick & McKenna, Inc., of 6 Reade Street.

Realty Notes.

J. W. Doolittle has been elected President of the Real Estate Exchange of Long Island. F. H. Keene, Lewis H. Pounds, William S. Pettit, and William B. Ackerly were made Vice Presidents, and Stephen Yates Secretary and Treasurer.

The formation of the 29 West Thirty-first Street Corporation will most likely result in a change of ownership of the property at that location. It is a twelve-story loft on plot 58.4 by 98.9, owned by the Rutgers Realty Company and the S. F. Adams Realty Company. In the new company the incorporators are Frank W. Hobby, Jr., William H. Forshay and Leo Silvers.

MORTGAGE LOANS.

$330,000,000 in Dividends were disbursed on January 1st.

A large amount of this money is to be placed on

First Mortgage on New York City Property

4½% and 5%

Applications will receive efficient service and prompt results.

Geo. R. Read & Co.
30 Nassau St., New York

MONEY TO LOAN AT 4½%

Decisions within forty-eight hours.

Recently Invested Five Million Dollars

JOHN FINCK, 198 Broadway

RESULTS AT AUCTION.

By Joseph P. Day.

157th St, 540 and 542 West, s s, 200 ft e of Broadway, 75x99.11, six-story tenement; William N Carpenter against Columbia Heights Realty Co., Inc., et al.; Melvine G. Palliser, attorney; Edgar J. Nathan, referee, due, $24,011.33; taxes, &c., $2,832; subject to mtg of $110,000, to the plaintiff for $132,821.

By Daniel Greenwald.

118th St, 348 East, s s, 83.6 ft w of 1st Av, 16.6x50.5, three-story dwelling; Mary Dallas against Fannie Friedman et al.; Cary & Carroll, attorneys; Maurice B. Blumenthal, referee; due, $5,001.58; taxes, &c., $74; to the plaintiff for $4,000.

AT 3,208 THIRD AVENUE.

By Samuel Marx.

Prospect Av, w s, 75 ft n of 183d St, 25x95, vacant; Theo. Wentz against Emil Ginsburger et al.; C. A. Edgerton, attorney; due on judgment, $1,759.52; taxes, &c., $300.81; to the plaintiff for $2,000.

By George Price.

151st St, 319 East, n s, 350 ft w of Courtlandt Av, 25x116.5, three-story frame house; Emma Pinneo and another against E. M. Wolski et al.; Rabe & K., attorneys; due on judgment, $6,936.23; taxes, &c., $246.74; to the plaintiff for $4,900.

THE BUILDING DEPARTMENT.

125th St, 213 to 223 East, for a two-story garage, 100x99.11; J. Harbater, 106 West 13th St, owner; C. B. Meyers, 1 Union Square West, architect; cost, $65,000.

19th St, 531 and 533 West, for a one-story garage, 28.7x92; M. M. Sherman, 191 9th Av, owner; P. C. Hunter, 191 9th Av., architect; cost, $3,500.

St. Lawrence Av, s w corner of Randall Av, for two two-and-a-half-story frame dwellings, 20x34; Philip Dietrich, Clason Point, owner; Anton Pirner, 2,069 Westchester Av, architect; cost, $7,000.

St. Lawrence Av, s w corner of Randall Av, for two one-story frame garages, 10x15; Philip Dietrich, owner; Anton Pirner, architect; cost, $400.

Fordham Road, n s, 129.85 ft e of Valentine Av, for a one-story brick store, 110.7x49; Arco Realty Co., Mayer S. Auerbach, 30 East 42d St, President, owners; Gross & Kleinberger, Bible House, architects; cost, $10,000.

Nelson Av, s s, 175 ft w of Macomb's Road, for a five-story brick tenement, 50x67.10; Macombs Nelson, Inc., Fred F. French, 529 Courtlandt Av, President, owners; Fred F. French, 529 Courtlandt Av, architect; cost, $50,000.

Eagle Av, e s, 100 ft n of 149th St, for a six-story brick tenement, 57x85.7; St. Mary's Realty and Construction Co., Mayer Stern, 644 Madison Av, President, owners; William Koppe, 830 Westchester Av, architect; cost $165,000.

West St, s e corner of Charles Lane, for a one-story store building, 62.9x55.11; Kerry Building Co., 1,902 Marmion St, owner; L. Pisciotta, 391 West 149th St, architect; cost, $15,000.

Alterations.

Items under $5,000 omitted.

19th St, 517 and 519 West, to a four-story factory; estate of Francis L. Ogden, 191 9th Av, owner; P. C. Hunter, 191 9th Av, architect; cost, $10,000.

138th St, s e corner of Walnut Av, to a one-story brick shop, 296.2x125; De L. Vergne Machine Co., on premises, owners and architects; cost, $5,000.

Murray St, 67, for a five-story store and warehouse; Griffin Realty Co., premises, owner; C. B. Brun, 405 Lexington Av, architect; cost, $10,000.

East Houston St, 65 to 71, to six four, five, and six story dwellings; L. McGuire, 135 Broadway, owner; O. Reissmann, 147 4th Av, architect; cost, $6,000.

REAL ESTATE TRANSFERS.

THURSDAY, JAN. 18.

With name and address of purchaser and attorney. When attorney's name is omitted address party of the second part.

Manhattan.

ACADEMY ST, 682, w s, 225 ft n of Broadway, 50x145.5x50.7x137.6; Hudson Investing Co. to Delta Holding Corporation, 217 Broadway, mtg $47,500, all liens, Jan. 16; attorney, Title Guarantee and Trust Co., 176 Broadway $100

SAME PROPERTY; Delta Holding Corporation to Laura Walker, 538 West 179th St, mtg $47,500, all liens, Jan. 16....$100

SAME PROPERTY; Laura Walker to William J. Weir, 159 Underhill Av, Brooklyn, mtg $41,500, all liens, Jan. 16....$100

ALLEN ST, 74, e s, 25x87.6; Sophia Moore to Sarah L. Apelles, Lake Hill, Ulster County, N. Y., all liens, April 1, 1915; attorneys, Rabe & Keller, 258 Broadway..$100

EDGECOMBE AV, 145 and 147, w s, 715 ft s of 145th St, 45x105.7x28.4x97.2; Edgecombe Av, 149 and 151, w s, 675 ft s of 145th St, 40x97.2x41.2x87.2; Edgecombe Av, 153 and 155, w s, 635 ft s of 145th St, 100x69x irregular; Edgecombe Av, 157 and 159, w s, 595 ft s of 145th St, 40x100; The Natsim Corporation to Broadway-Audubon Co., 503 West 177th St, mtg $157,000, all liens, Jan. 15; attorney, New York Title Insurance Co., 135 Broadway $100

HOUSTON ST, 179 and 181 West, s w corner of Congress St, 42x125x irregular; Mutual Life Insurance Co. of New York to Shuttleworth, Keiller & Co., 474 West Broadway, Jan. 15; attorney, Title Guarantee and Trust Co., 176 Broadway $100

ST. NICHOLAS AV, 961, n w corner of 158th St, 203.3 ft to s s of 159th St x41.1x199.10 to 158th St x78.5 to beginning; Edw. Movshekian to Ararat Realty Corporation, 149 Broadway, mtg $200,000; attorney, V. Z. M. Boyajian, 149 Broadway $100

WALKER ST, 89, s s, 49.3 ft w of Lafayette St, 24.1x86.1, foreclosure; Daniel J. Early, referee, to Mutual Life Insurance Co., Jan. 17; address, Law Department, 59 Cedar St $14,000

WASHINGTON ST, 64, w s, 248.9 ft n of Morris St, 22.8 x — to e s of West St x 21.3 x 181.4; West St, 42, e s, 300.2 ft n of Morris St, 25.6x101.10; Washington St, 66, w s, 269.10 ft n of Morris St, 25.6x78.2; Washington St, w s, 331 ft s of Rector St, 29x89.6x27x89.6; Joseph B. Martindale et al. to New York Trust Co., 26 Broad St, all title, Jan. 11....$1

WEST WASHINGTON PLACE, 124, s w corner, 100.4 ft s e of Barrow St, 20x100.2 to n e side of 4th St, (181 West,) x21.9x91.7; The Gerbereux Co. to Georgiana B. Maclay, 358 5th Av, mtg $11,000, all liens, Jan. 16; attorney, Title Guarantee and Trust Co., 176 Broadway $100

1ST AV, 1,270 and 1,272, e s, 40.5 ft n of 68th St, 40x100, foreclosed Dec. 6, 1916; George G. Fry, referee, to Oser Realty Corporation, 271 Broadway, party in interest, Jan. 4; attorney, Benjamin M. Kaye, 192 Broadway $7,200

7TH AV, 2,259, s e corner 133d St, 172, 25x100, foreclosure Jan. 17; Sigmund Wechsler, referee, to Excelsior Savings Bank, 79 West 23d St, Jan. 18; attorney, Title Guarantee and Trust Co., 176 Broadway....$47,500

7TH AV, 255, e s, 108.3 ft n of 24th St, 21.6x79.2; Minnie Cohen to Anna and Alexander Jacobius, executors, on premises, mtg $27,000, all liens, Jan. 12; attorney, William W. Frankel, 271 Broadway....$100

8TH AV, e s, 52.11 ft s of 39th St, 26.4x64; Bowery, 392, w s, 326 ft n of 4th St, 36x22x irregular; 3d St, n e corner of Macdougal St, 20x58; 7th Av, n e corner of 34th St, 37x59; 14th St, 140 East, s s, 158.4 ft w of 3d Av, 106.6x20x irregular; Annie H. Hyman to Ida B. Hyman, 184 Gregory Av, Passaic, N. J., all title in 1-3 of 3-36 interest, and also all title to 2-3 of 3-36 interest, which has not yet vested in possession, pursuant to terms of will of Levi Morris devised to Maurice S. Hyman...$1

8TH AV, w s, 25 ft n of 126th St, 25x100; John G. William Greeff to Bernard Greeff, 340 West 72d St, Jan. 17; attorneys, Greeff & Co., 334 4th Av....$100

11TH AV, 580, e s, 80.5 ft s of 44th St, 20x80; Conrad Freund to John J. Callahan, 506 West 43d St, mtg $4,000, all liens, Dec. 29; attorney, Karl Deitz, 1 Liberty St....$100

22D ST, n s, 275 ft e of 4th Av, 75x98.9; Union Transfer and Storage Co. to Herbert C. Thorndike, 172 Main St, Brockton, Mass.; George S. Starbuck, 25 Broad St, New York City, and Colby M. Chester, Jr., 120 Broadway, trustees in dissolution of Union Transfer and Mortgage Co., mtg $85,000, b. and s., Jan. 12; attorneys, Dawes, Abbott & Chester, 120 Broadway $1

32d St, 140 West, s s, 415 ft w of 6th Av, 20x49; David Wesson, trustee, to Mary M. Wesson, 11 South Mountain Av, Montclair, N. J., Jan. 15; attorney, C. Morgan Coddington, 15 Wall St $100

34TH ST, 43 and 45 West, n s, 150 ft e of 6th Av, 98.9x50x irregular; Tri-Mountain Corporation to Vreegreen Holding Co., 40 West 34th St, mtg $634,100, all liens, Jan. 12; attorney, Title Guarantee and Trust Co., 176 Broadway $100

43D ST, 137 West, n s, 381 ft e of 10th Av; Barbara, wife of Julius Werner, to Frederick J. Schoenenberger, 10 West 61st St, Jan. 17; attorney, Felix A. Donnelly, 27 Cedar St....$100

47TH ST, s s, 164.4 ft w of 5th Av, 21.5x100.5; Elise S. Chalmers to Interstate Land Holding Co., 44 Wall St, mtg $65,000, Jan. 15; attorney, Title Guarantee and Trust Co., 176 Broadway....$100

87TH ST, 542 East, s s, 104 ft w of East End Av, 18x60.6, foreclosure Nov. 29; Mortimer S. Brown, referee, to Ellen E. Wall, 108 West 71st St, Jan. 15; attorneys, Whalen, W. & F., 27 William St....$3,225

91ST ST, 350 and 352 East, s s, 100 ft w of 1st Av, 50x100.8; Sophia Moore to Sarah L. Apelles, Lake Hill, Ulster Co., N. Y., all liens, April 1, 1915; attorneys, Rabe & Keller, 258 Broadway....$100

108TH ST, 122 East, s s, 125 ft w of Lexington Av, 25x100.11; Leonard Weill to Julius Levy, 144 West 103d St, mtg $12,000, July 6, 1916; address, 974 Amsterdam Av....$1

131ST ST, 21 West, n s, 260 ft w of 5th Av, 25x99.11; H. & F. Realty Co. to David Fried, 2,186 5th Av, and Ignaz Hermann, 2,215 5th Av, mtg $14,000; attorney, Leo Schafrau, 51 Chambers St....$1

142D ST, 102 to 108 West, s s, 100 ft w of Lenox Av, 100x99.11; M. M. Realty Co. to Hickory Realty Corporation, 128 Broadway, mtg $100,000, Jan. 18; attorney, Max Marx, 128 Broadway....$100

Bronx.

BAINBRIDGE AV, e s, 100 ft n of 197th St, 50x125; Hy. W. Roe to Sophia A. Seidman, 804 West 180th St, Jan. 17; attorney, J. A. Seidman, 111 Broadway....$100

BATHGATE AV, e s, 155 ft n of 172d St, 25x95; John Diehl to Marguerite S. O'Neill, 13 West 100th St, Jan. 2; attorney, Carrington & P., 200 Broadway....$100

BATHGATE AV, w s, 360 ft s of Bathgate Place, 50x120; Hannah McGrath to Eugene D. McGrath, 1,479 Crotona Place, March 31, 1911; attorney, Eugene McGrath, 229 East 176th St....$1

BECK ST, w s, 275 ft n of 156th St, 25x100; Charles C. Grote to Bertha F. Knauff, 267 East 188th St, Jan. 13; attorney, Hy. C. Hunter, 30 Church St....$1

COLLEGE AV, e s, 643.1 ft s of 170th St, 16.8x100; John H. Scharre to Gustav W., Frank J., Harry C., William A., and Mary V. Scharre, 1,318 College Av., Jan. 16; attorneys, Deiches & G., 271 Broadway..$100

CRESTON AV, e s, 511.2 ft n of 196th St, 25x100; Lemarac Realty Corp. to Ajay Realty Corp., 261 Broadway, mtg $4,400, Jan. 17; attorney, Abraham Karmel, 261 Broadway....$1

EAGLE AV, w s, 74 ft s of 156th St, 18x99.2; Frederick W. Seybel and another, executors, to Leybuck Co., 141 Broadway, mtg $7,200, Jan. 10; attorneys, Charles P. & William W. Buckley, 141 Broadway.....$100

EAGLE AV, e s, 117.9 ft n of Westchester Av, 19x100; Frances C. Hogan to Andrew Hogan, 632 Eagle Av, Jan. 13; attorney, Andrew Hogan, 633 Eagle Av....$1

FULTON AV, 1,393, w s, 42.10x96.6x42.10x96.4; Sarah Zerman to Augusta Sieghardt, 410 East 85th St., mtg $34,000; Jan. 16; attorney, Title Guarantee and Trust Co., 176 Broadway....$1

LONGFELLOW ST, e s, 125 ft s of 173d St, 50x100; Rebecca Kerr to John Harnett 937 East 172d St, Jan. 16; attorney, Title Guarantee and Trust Co., 176 Broadway....$100

ODELL (JACKSON) ST, e s, 25 ft s from n s Lot 421, Map of Unionport Point, Lot 421 on said map; Jacob C. Rader to Elizabeth F. Hess, 1,074 Virginia Av, Jan. 18; attorney, Title Guarantee and Trust Co., 176 Broadway....$100

RAILROAD AV, n w corner of 163d St, 345 to 164th St x 346 to Teller Av x333.7 to 163d St x186.4; also Teller Av, s e corner of 163d St. 100x94.7 to Park Av x112.4x145.10; also Courtlandt Av., s w corner of 163d St, 115x300; Siebrand H. Niewenhous to August Cooper, Esopus, N. Y., mtg $315,000, Jan. 18; attorney, E. A. Hassey, 302 B'way...$1

WHITE PLAINS ROAD, e s, about 114 ft n of 9th Av, as on map Wakefield, 80x80; Annie Swanigson and another, executors, to Arvid W. Swanigson, 184 Bigelow St., Newark, N. J., mtg $7,700, Jan. 11; attorneys, Harris, C., M. & S., 150 Nassau St....$9,000

3D AV, n w s, about 261.5 ft n e of 7th St, as on map Morrisania, 25x100.9x25x99.1; Frederick K. Flechtner to Minnie Borger, 1,007 East 180th St, mtg $6,000, Nov. 21, 1916; attorney, J. A. Steinmetz, 1,005 East 180th St....$100

154TH ST, n s, 170 ft w of Elton Av, 25x100; Julia Bierach to William J. Bierach, Jr., and another, 311 East 193d St, Jan. 15; attorney, William J. Bierach, Jr., 311 East 193d St....$1

169TH ST, 352 East, s s, 20x90; Frederick F. McLaren to Ellen C. McLaren, 352 East 169th St, mtg $5,000, July 13, 1916; attorney, Ellen C. McLaren, 352 East 169th St.$1

171ST ST, s s, extends from Ogden Av to Merriam Av, 145x125; Lankan Realty Co. Inc., to Terfos Construction Co., Inc., 4,250 Broadway, Jan. 17; attorneys, McLaughlin & S., 15 William St....$100

RECORDED MORTGAGES.

With name and address of lender and lender's attorney. Interest is at 5 per cent. unless otherwise specified.

Manhattan.

AMSTERDAM AV, 1,761, n e corner of 147th St, (471 West,) 24.11x100, Jan. 8; Charles E. and Emma Coffey et al. to the Emigrant Industrial Savings Bank, 5 years; attorneys, R. & E. J. O'Gorman, 51 Chambers St....$8,000

COLUMBIA ST, 121, w s, 125 ft s of Houston St, 25x100, Jan. 17; Jos. and Esther Isaac to Abr. Gottlieb, 219 West 137th St, due and interest as per bond; attorney, S. S. Isaacs, 115 Columbia St....$3,000

DIVISION ST, 129, s s, 25x62.6; Division St, 131, s s, 28.10x— to n s of East Broadway, ¼ part, Jan. 17; Marie L. Woehrle to Jacob H. Veil, 637 Macon St, Brooklyn, due and interest as per bond, prior mtg $2,000; attorney, Clifford H. Owen, 35 Nassau St....$500

GRAND ST, n s, 100 ft e of Lewis St, 25x100, Dec. 30; Andrew T. Provost to Eversley Childs, Setauket, N. Y., due and interest as per bond; attorney, Title Guarantee and Trust Co., 176 Broadway....$4,000

HOUSTON ST, 179 and 181 West, s w corner of Congress St, (1 to 5,) 42x125x irregular, Jan. 15; Shuttleworth, Keiller & Co. to the Mutual Life Insurance Co., due and interest as per bond; attorney, Title Guarantee and Trust Co., 176 Broadway....$37,000

JUMEL PLACE, w s, 166.3 ft n of 167th St, 75x100, Jan. 18; Washington Heights Ice Corporation to John Soltau, 901 Sheridan Av, due Nov. 7, 1917, 6 p. c., prior mtg $5,000; attorney, Thomas C. Blake, 90 West Broadway....$3,000

MADISON AV, 1,000, w s, 76.8 ft s of 78th St, 25.6x95, Jan. 17; Ritz Realty Corp. to Greenwood Cemetery, 170 Broadway, 5 years; attorney, Fred de P. Foster, 44 Wall St....$54,000

MARKET ST, w s, 50.1 ft s of Henry St, 50.6x50.4x113.3, prior mtg $61,000; 1st Av, 2,037, w s, 25.11 ft n of 105th St, 75x100, prior mtg $63,000, Jan. 16; Bernard and Hy. Bloom to Sol. Brill, 1,805 7th Av, due May 10, 1917, int. as per notes; address, 43 West 16th St....$17,500

VERMILYEA AV, s w corner of 204th St, 100x100, Jan. 18; Merritt-Ferguson Construction Co. to R. Clarence Dorsett, 53 West 70th St, guardian, due Jan. 1, 1920, 6 p. c.; attorney, Lawyers Title and Trust Co., 160 Broadway....$15,000

34TH ST, 43 and 45 West, n s, 50 ft e of 6th Av, runs n 98.9x e 3x n 98.9 to s s 35th St (62 and 64 West) x e 80x s 98.9x e 17x s 98.9 to 34th St x w 50 to beginning. Jan. 18; Vreegreen Holding Co., and Vivian Green in bond, to Tri-Mountain Corporation, due and interest as per bond, prior mtg $624,100; attorneys, Stewart & Shearer, 45 Wall St....$240,900

Bronx.

BROOK AV, 377, s w corner of 143d St, 25x100; Mary L. Whitehead to Sophia A. Seidman, 804 West 180th St, Jan. 15, installments, 6 p. c.; attorney, Lawyers Title and Trust Co., 160 Broadway....$2,000

BRYANT AV, e s, 310 ft s of 165th St, 120x100; Washington Place Bldg. Co., Inc., to Edward A. Brown, 636 West 172d St, Jan. 12, installments, 6 p. c.; attorney, Edward A. Brown, 135 Broadway....$6,000

CRESCENT AV, s s, adjoining Lot 40 on Map Belmont, 96.5x88.11x75x28.4; Ferdinand Baumann to Frederick Denkinger, 2,247 Walton Av, Jan. 15, 5 years, 5½ p. c.; attorney, George H. Jamison, 58 William St....$5,000

DIVISION ST, s e s, at n corner, building called Patent Yellow on map William [illegible]ther, 25x100; River Realty Co. to Mary A. Quinn, 2,011 Prospect Av, Jan. 6, due as per bond; attorney, John A. Steinmetz, 1,005 East 180th St....$4,000

JACKSON ST, e s, 25 ft s from n s Lot 421, map of Unionport, 25x108; Elizabeth F. Hess to Carl Schreiber and another, 2,064 Haviland Av, Jan. 18, due as per bond; attorney Title Guarantee and Trust Co., 176 Broadway....$1,000

LIND AV, s e s, 283.7 ft s w of Union St, 25.9x162; Helen R. Viele to Lawyers Title and Trust Co., 160 Broadway, Jan. 11, 5 years, interest as per bond; attorney, Lawyers Title and Trust Co., 160 Broadway....$1,000

LOTS 21 to 28, Block G, map of Dore Lyon; William A. Braun to Samuel H. Ashley, 747 St. Nicholas Terrace, and another, Jan. 18, due as per bond; attorney, Title Guarantee and Trust Co., 176 Broadway....$8,000

3D AV, s e corner of 157th St, 25x86.3; Kiesler Realty Co., Inc., to Lawyers Mortgage Co., 59 Liberty St, Jan. 17, due as per bond; attorney, Title Guarantee and Trust Co., 176 Broadway....$12,500

3D AV, n w s in div. line, lots 63 and 64, map Morrisania, 25x100.9; Minnie Barger to Katie Schunk, 112 East 32d St, Jan. 18, due as per bond; attorney, John A. Steinmetz, 1,005 East 180th St....$1,500

187TH ST, n s, 100 ft e of Valentine Av, 35x100; August H. von Hollen to Frank S. Wellbacher, 2,121 Foster Av, Brooklyn; prior mtg $5,000, Jan. 17, due as per bond; attorney, G. Frey, 2,429 3d Av....$1,000

218TH ST, s s, adjoining Lot 780, Map Wakefield, 50x114; Herbert Royal to Clara S. Dean, 84 Saratoga Av, Yonkers, N. Y., prior mtg $3,407, Jan. 17, due as per bond; attorney, Charles F. Halsted, 44 Pine St....$150

RECORDED LEASES.

Manhattan.

With name and address of lessee.

BROADWAY, n w corner of 72d St, three stores on n e corner, first floor of Hotel St. Andrew, 50x44; Morris Schinasi to New York Telephone Co., 15 Dey St, extension of lease 5 years from Sept. 1, 1917; attorney, N. W. Allen, 15 Dey St....$15,000

DIVISION ST, 29, all; Esther G. Davis to David Portner, 49 Division St, 10 years from May 1, 1917; attorney, P. H. Leifert, 44 Court St, Brooklyn....$4,750

PARK AV, 1,5[illegible], w s, between 113th and 114th Sts, store and basement; Abraham Lipshitz to Morris Hopmayer, 1,580 Park Av, 5 years from May 1, 1917; attorney, Abraham Felt, 51 Chambers St....$720

2D AV, 104 and 106, n store and basement; Anna Rosen to Theodore Krainir, 155 East Broadway, 5 5-12 years from Dec. 1, 1916; attorney, S. Zipris, 157 East Broadway..
$1,200 and $1,320

45TH ST, n s, 208.4 ft w of Broadway, 100x100.5, all, with new buildings to be erected; Jacob J. Shubert to Oliver Morosco, 991 Elder Av, Los Angeles, Cal., from Jan. 1, 1917, to Jan. 1, 1927; attorneys, House, G. & V., 115 Broadway....$40,000

115TH ST, 312 East, two stores and two front basements; Antonio Mastromonaco to Antonio Branchina and another, 226 East 109th St, 5 years from Feb. 1, 1917; attorneys, Paskus, G. & H., 2 Rector St....$660

152D ST, 526 West, all; Maurice Cohen, Yonkers, N. Y., to Jacob Wiegan, 521 West 175th St, 6 years from Feb. 1, 1917; attorney, Philip Bernstein, 74 Broadway...$4,500

Bronx.

EAST FORDHAM ROAD, 380, store, &c.; Adams Realty Co. to Edw. Lyons, 382 East Fordham Road, 9 4-12 years, from Jan. 1, 1916; attorney, H. L. Horwitz, 291 Broadway....$1,500 to $2,500.

MORRIS PARK AV, 678, three-story building; Maria Bollati to George Ellebrecht and another, 321 East 30th St, 2 years and 3 months, from Jan. 20, 1917; attorney, C. H. Baechler, 1,126 Walker Av....$900

3D AV, 2,920, south store; Lena Schilke to Isaac Hirschhorn, 630 Bergen Av, 3 years, from May 1, 1916; attorney, William Solomon, 115 Broadway....$960

MECHANICS' LIENS.

Manhattan.

7TH AV, 1,884 to 1,894; Lenox Wall Paper Co., Inc., against Margaret I. Hoyt, owner and contractor; Isidore Reis, contractor.
$755

44TH ST, 15 and 17 West; La Sala & Castro against 15 West Forty-fourth Street Co., Inc., owner and contractor, renewal....$875

53D ST, 5 East; Feinberg & Feinberg, Inc., against William S. Pyle, owner; Building Repair Co., contractor....$206

65TH ST, 18 East, Weisberg Baer Co., Inc., against Belle Hazen Realty Co., Inc., and Margaret I. Hoyt, owners; Hoytreis Construction Co., contractor....$2,750

Bronx.

TINTON AV, w s, 180 ft s of 155th St, 67x150; Tile Arch Construction Co. against St. Anselm's Church, owners; McDermott & Hannigan, contractors....$599

WEBSTER AV, e s, 325 ft s of 171st St, 50x50.1x irregular; Max Levinstim against Mista Construction Co., Inc., owners; John Budetta, contractor....$296

165TH ST, n w corner of Bryant Av, 100x110; Joseph Reisman against Arthur A. Kuttler, Jr., and Ronele Construction Co., owners and contractors....$1,002

SATISFIED MECHANICS' LIENS.

DYCKMAN ST, 244; G. M. Roden & Son against Robert Veitch, Jan. 3, 1917....$150

SEAMAN AV, s s, 100 ft e of Academy St; Standard Plumbing Supply Co. against Frank Wilson Construction Co., Inc., et al., May 19, 1916....$896

103D ST, 246 to 252 West; Vergilio & Nota Co. against 250 West One Hundred and Third St Corporation et al., Jan. 17, 1916....$143

107TH ST, 112 to 120 West; Patrisic & Hendrickson, Inc., against Chelsea Fireproof Storage Warehouse, Inc., et al., Aug. 30, 1916....$505

LIS PENDENS.

AMSTERDAM AV, 410; Joseph M. Dorr against Ethel B. Underwood et al., (foreclosure of mortgage;) attorneys, Kelley & Connelly.

ESSEX ST, 109; Nellie McDermott against Jennie E. Fielding et al., (partition;) attorneys, Weinberg Bros.

8TH AV, 2,075; William Kleeman against Lillian C. Riedel, et al., (foreclosure of mortgage;) attorney, W. F. Wund.

17TH ST, 12 West; William Ziegler, Jr., against Brody, Adler & Koch Co., et al, (foreclosure of mortgage;) attorneys, Swan, Moore & Danforth.

51ST ST, 504 West; De Witt C. Cohen against David A. Singer, et al., (foreclosure of mortgage;) attorneys, Wolf & Kohn.

118TH ST, 353 and 355 West; Mary F. Todd against Edward W. Martin Co. et al., (foreclosure of mortgage;) attorney, C. V. Pallister.

Bronx.

TEASDALE PLACE, s s, 94.8 ft s e of 3d Av, 25x100; Josephine A. Vanecek against Stanislaus J. Vanecek, et al., (foreclosure of mortgage;) attorney, H. Robitzek.

222D ST, n s, 105.3 ft w of Barnes Av., 50x89; Catherine Mahling against Giovan Battista Infantino, et al., (foreclosure of mortgage;) attorney, W. E. Sammis.

Kew Gardens

Surrounding Kew Gardens Station.

15 Minutes from Herald Sq.

Via Penn. L. I. Electric Express Service.

A Handsome Residence

11 rooms and 3 baths; first story hollow tile and stucco; second story shingle; roof of Spanish tile; reasonable price; convenient terms. Many other new houses now ready for occupancy from $9,000 to $22,500. We offer also villa plots of exceptional beauty on reasonable terms.

Information on request from JOHN J. BRITTON, Marbridge Building, Broadway and 34th St., New York. Telephone Greeley 5250. Representative at Kew Gardens Office at Kew Gardens Station every day. Convenient trains for inspecting Kew Gardens leave Penn. Station, 33d St. and 7th Av., via L. I. R. R. WEEK DAYS—8:17, 9:00, 10:00, 10:24, 11:05 A. M.; 12:00 noon, 12:30, 12:52 (1:15 Saturday only), 1:26, 2:06, 3:00, 3:45, 4:07, 4:29, 5:00, 5:12, 5:33 P. M. &c. SUNDAYS—8:25, 9:05, 10:00, 11:16, 11:40 A. M.; 1:08, 1:56, 2:15, 3:05, 4:17, 4:51, 5:25 P. M., &c. Returning at frequent intervals.

BRONX—FOR SALE OR TO LET.

AT SPUYTEN DUYVIL.

A beautiful Estate; up-to-date 12-room house, 3 baths; large garage; other outhouses; 45 minutes from Wall St.; rent $2,500; brokers protected. S. L. PAKAS, 55 Liberty St.

QUEENS—FOR SALE OR TO LET.

Forest Hills Gardens

"A Forward Movement in Suburban Development."

15 Minutes from Penn. Station.

Houses and Villa Plots for Sale.

SAGE FOUNDATION HOMES CO.,
47 W. 34th St., or Forest Hills, L. I.
Send for Booklet T.

WESTCHESTER—FOR SALE OR TO LET.

I am authorized to sacrifice one of the most beautiful residences in River View Manor.

Cost $34,000.

Will sell to quick buyer for $22,500.

$5,000 cash.

Charles L. Van Fossen,
Hastings-on-Hudson, N. Y.

CONSULT EXPERTS · ESTB 15 YRS.
COUNTRY HOMES · · SALE OR RENT
WHITE PLAINS · SCARSDALE · MT. KISCO
REED CLARK LEE & CO. WHITE PLAINS N.Y.

LONG ISLAND—FOR SALE OR TO LET.

Elegant New Home, $20

a month, to be sacrificed by owner, who can't occupy; 6 rooms and handsome bath, beautifully decorated, every improvement; plenty of shrubs and flowers; easy commuting; price $3,200; worth double; possession on $250 cash payment. Title guaranteed. OWNER, 47 West 34th St., Room 434.

Waterfront Bungalows

A splendid opportunity to secure an artistic, all-year round home at reasonable terms, with all modern improvements, within short commuting distance of New York; also several plots suitable for building. Address K. A., Box 84 Times.

$25 FOR FULL SIZED LOTS

Fine cleared or woodland; good section of large town; near depot and main road; high and healthy; schools, stores, &c.; warranty deed, $2 down, $1 monthly. Free railroad tickets to visit. B. Johnson, 105 Flatbush Av., Brooklyn.

NEW JERSEY—FOR SALE OR TO LET.

FARM 11 acres; 2 miles express station; 25 miles New York. Fine roads; desirable soil, stream; 8-room dwelling; steam heat, bath, electric light; barn, poultry houses; good condition; $8,000, including stock. Full details, photos.

S. S. Walstrum-Gordon & Forman,
120 Broadway, N. Y., and Ridgewood, N. J.

LEONIA PALISADE BOGOTA TEANECK MORSEMERE
Homes for Rent or Sale. Wonderful Values. Easiest Terms. Photos and Particulars.
GEO. B. HITCHCOCK Inc. BOGOTA, N.J.

TO LET FOR BUSINESS.

Street Store 45 West 39th St. 60 x 22, excellent light; basement privilege; long lease. Janitor on Premises. OWNER, 28 W. 96th. Phone River. 9632.

OFFICES

in modern 16-story building
20 TO 26 WEST 22ND ST.
$25 a month and up.
Apply premises or phone 6095 Gramercy.

SHERIFF'S SALES.

HENRY BRADY, SHERIFF'S AUCTIONEER, sells this day, Friday, January 19th, 1917, at 11 o'clock in the forenoon at the Rotunda of the County Court House, all the right, title and interest that the defendant, B. & R. Corporation, had on December 27th, 1916, or at any time thereafter in and to the following: 95 shares of the Capital Stock of the B. & R. Corporation of New Jersey, Par Value, $100 per share.

ALFRED E. SMITH, Sheriff.
PATRICK J. CONLIN, Deputy Sheriff.

HENRY BRADY, SHERIFF'S AUCTIONEER, sells this day, Friday, January 19th, 1917, at 11 o'clock in the forenoon, at the Rotunda of the County Court House, all the right, title and interest that the defendant, Charles L. Robinson, had on December 27th, 1916, or at any time thereafter in and to the following: 1 certificate for fifty shares of the Capital Stock of Albany Grand Theatre Company, Par Value $100.00 per share.

ALFRED E. SMITH, Sheriff.
PATRICK J. CONLIN, Deputy Sheriff.

U. S. MARSHAL'S NOTICES.

UNITED STATES DISTRICT COURT, Southern District of New York.—At the suit of the United States demanding forfeiture thereof under the provisions of the Pure Food and Drugs Act of June 30, 1906, Sec. 10, I have seized and hold two boxes, each containing two three-gallon cans of scallops. Notice is hereby given that the cause is appointed for trial at the U. S. Court and Post Office Building, Manhattan, New York, on January 29, 1917, at the opening of court. All persons are notified then and there to appear and defend their interest, if any, in said goods. All not appearing will be defaulted.

Dated January 11, 1917.
THOMAS D. McCARTHY, U. S. Marshal.
H. SNOWDEN MARSHALL, U. S. Attorney.

UNITED STATES DISTRICT COURT Southern District of New York.—At the suit of the United States demanding forfeiture thereof under the provisions of the Pure Food and Drugs act of June 30, 1906, Sec. 10, I have seized and hold three boxes of scallops. Notice is hereby given that the cause is appointed for trial at the U. S. Court and Post Office Building, Manhattan, New York, on January 29, 1917, at the opening of court. All persons are notified then and there to appear and defend their interest, if any, in said goods. All not appearing will be defaulted.

THOMAS D. McCARTHY, U. S. Marshal.
H. SNOWDEN MARSHALL, U. S. Attorney.
Dated January 11, 1917.

TO LET FOR BUSINESS.

UNITED STATES EXPRESS BUILDING

2 Rector Street

FOR RENT MAY 1st, 1917

The entire ground floor space, approximately 15,000 square feet, suitable for banking, transportation or general offices.

Handsomely Equipped—Fireproof Vault

TRANSPORTATION FACILITIES

Sixth and Ninth Avenue Elevated Railroad Stations in building.

One block from Broadway and Lenox Avenue Subway.

The B. R. T. and Interborough Lexington Avenue Subways, now in course of construction, will have stations on both Trinity Place and Greenwich Street, fronting building.

Floor plans furnished on application.

Apply to your own broker. Write or 'phone

F. McGUIRE, Manager,
Room 408 2 Rector Street.

Stores to Let

1,928 Lexington Av. (118th St.)	$20
1,189 2d Av. (63d St.)	$80
349 W. 120th St. (Manhattan St.)	$30
266 1st Av., near 16th St.	$40
241 3d Av. (20th St.)	$50
419 3d Av. (29th St.)	$50
524 3d Av. (35th St.)	$60
64 E. 12th St., near B'way	$65-$85
351 1st Av. (21st St.)	$50
8 E. 17th St., near 5th Av.	$100
150 3d Av., near 15th St.	$125
109 3d Av., near 14th St.	$125
568 7th Av., near 41st St.	$150

J. Edgar Leaycraft & Co.,
30 East 42d St.

141 MADISON AVE.

Near 31st St.

Front Loft of about 6,000 Sq. Ft. Non-Manufacturing. Price $4,500. Apply to Supt. on Premises, or to GEORGE ROSENFELD CO. Inc. 51 East 42d Street. 'Phone Murray Hill 1936.

5 East 53d St.

JUST OFF 5TH AVE.
IDEAL BUSINESS LOCATION

STORE

23 x 81, with every improvement. Rental $3,600. Caretaker on premises.

The Finest Corner of the Greatest City in the World.

Astor Trust Building,
Fifth Avenue & 42d Street
Renting Office, Room No. 1002-7
East 42d Street Annex.

BUILDINGS, STORES, LOFTS TO LET
WM. H. WHITING & CO.
41 PARK ROW TEL 5900 CORT.

LOFTS

Several good lofts, 50x90 each, for printers or manufacturing. Steam heat, elevator, electric power. Reasonable rents. Office, 312 East 23d St., or brokers.

E. W. BLISS BUILDINGS.

APARTMENTS TO LET—Unfurnished.

MANHATTAN—East Side.

780 MADISON AVE.

Near 66th Street

High-class (furnished and unfurnished), non-housekeeping suites, two rooms and bath, newly altered ten-story fireproof building, elevator, telephone, maid and valet service, arrangement for meals, renting agent on premises. Telephone 1778 Plaza—or

Edmund Francis Realty Co.,
20 Nassau St., New York
Telephone John 2238.

MANHATTAN—West Side.

57 West 58 St.

"THE CORONET."
12 light rooms and 3 baths.
Drawing room, 24x17.

HARRIS & VAUGHAN, INC.,
569 Fifth Avenue.
Tel. 31 Vanderbilt.

541 W. 113th St. CATHEDRAL COURT.
Near Broadway and 2 subway stations.
HIGH-CLASS ELEVATOR APARTMENT.
7 Rooms (2 Baths), $1,100
Supt., or A. Brandstein, Harlem 1512.

NEW RAILROAD ORGANIZED.

Gulf, Mobile & Northern Elects Officers—To Extend Line.

The Gulf, Mobile & Northern Railroad Company, formerly the New Orleans, Mobile & Chicago Railroad, has been permanently organized by the election of the following officers:

President, W. F. Owen; Chairman, John W. Platten; Vice President and Controller, J. M. Hood; Assistant to President and Secretary, H. F. Ricker; General Manager, E. D. Hogan; Treasurer, Eugene Harvey; Assistant Treasurer, W. L. Duffee; Assistant Secretary, C. H. Murphey. The following Directors were chosen: John W. Platten, Frederic W. Scott, A. H. S. Post, T. Nelson Strother, W. H. Coverdale, J. S. Dale, J. C. Rich, W. F. Owen, Charles K. Beekman, Chauncey H. Murphey, and I. B. Tigrett.

The newly elected officers discussed the plans for the completion of the line from the present northern terminus, Middleton, Tenn., to Jackson, Tenn., and decided to begin construction soon. More than 97 per cent. of the bondholders of the old road have deposited their bonds with the Reorganization Committee, and it is expected that the new securities distributable under the plan will be ready in about three weeks. Depositing bondholders will receive for their bonds 83 1-3 per cent. in voting trust certificates for preferred stock and 75 per cent. in voting trust certificates for common stock. The voting trustees are John W. Platten, S. S. Campbell, A. H. S. Post, Frederic W. Scott, and T. Nelson Strother.

Birthday Luncheon for Wm. A. Nash

William A. Nash, Chairman of the Board of Directors of the Corn Exchange Bank, who has been in the banking business for over half a century, celebrated his seventy-seventh birthday yesterday. Walter E. Frew, the President, tendered him a luncheon at the Down Town Association, and invited as guests the Chairmen of the various banks in this city. They included Alexander Gilbert of the Market and Fulton National Bank, who was 77 last August; George F. Baker of the First National Bank, who will be 77 in March; Algernon S. Frissell of the Fifth Avenue Bank, who is nearly 72; A. Barton Hepburn of the Chase National Bank, who was 70 on his last birthday; Edward Townsend of the Importers' and Traders National Bank, who is 68, and James Stillman of the National City Bank, who will be 67 in June. Messrs. Frissell and Stillman were the only absentees.

New Income Tax Regulation.

Special to The New York Times.

WASHINGTON, Jan. 18.—Secretary McAdoo has approved a new regulation as to corporation income tax returns. It provides that corporations keeping books in accordance with standard systems of accounting or in conformity with the requirements of some Federal, State, or municipal authority having supervision over such corporations, may make their returns on the basis on which their books are kept, provided the books so kept and the returns so made reflect the true net income of the corporations for each year.

REAL ESTATE

Brooklyn—For Sale or To Let

A Genuine Bargain.—Park Slope, $8,900; 3-story dwelling; 10 rooms; electricity; Garfield Place, below 8th Av.; $1,100 under assessment. Henry Pierson Co., Inc., 309 Flatbush Av., corner Prospect Place. Phone 6660 Pros.

Capitalist will build modern factory in Williamsburg section of Brooklyn, 100,000 square feet or over, on easy terms. Fred Gretsch, 60 Broadway, Brooklyn.

Queens—For Sale or To Let.

$150 cash buys my seven-room house; bath, heat, and all improvements; electricity, gas, &c.; large plot; good soil for vegetables and poultry; will take balance $18 per month; this property must be sold at once as I leave for the West in ten days; only thirty minutes out. Hunter, Box 275 Times Downtown.

Westchester—For Sale or To Let.

HOMES AND ESTATES
FOR SALE OR RENT.
ANGELL & CO., SCARSDALE, N. Y.

Long Island—For Sale or To Let.

Little old house for $775 complete, with 30,000 square feet of fine farm land for chickens, fruit, and vegetables; near railroad depot and large towns; healthy location; will sell for $100 down and $7 monthly to responsible party; title guaranteed. B. Paton, 105 Flatbush Av., Brooklyn.

If you are looking for a little home and plenty of ground for garden, &c., near school, stores, and trolley, for $75 cash and $7 monthly, call at once. B. Store, 105 Flatbush Av., Brooklyn.

Long Beach, corner Riverside Boulevard; 5 lots, offered at sacrifice. T 9 Times.

New York State—For Sale or To Let.

Get away from constant danger and death! Go to God's country! Enjoy long life naturally and happily! Buy a "little farm" in healthful, picturesque Ulster County, New York; just a few more left; bargain prices. "Little Farms," Room 1,041, 70 5th Av.

New Jersey—For Sale or To Let.

RARE CHANCE.
$7,500—Liberal Terms.
DAINTY HOME,
With Actual Rights to Picturesque Lake.

Large grounds, superb views, all water sports. Concrete stone construction; all-year-round dwelling; large veranda, open terrace; 7 fine rooms and tiled bath; artistically finished with hardwood throughout, parquet floors, and open fireplace; all city conveniences; few minutes from express station; less than one hour from New York City; in select neighborhood of privately owned country homes; a bargain. Address Owner, Box 249 Times Downtown.

MAPLEWOOD, SOUTH ORANGE, N. J.
Houses for sale and rent; reasonable terms. Will you let us know your needs?
J. CHARLES O'BRIEN CO.,
South Orange, N. J. 141 Broadway, N. Y.

NO INTEREST, taxes, or insurance to pay; $40 a month buys new 7-room house, 8 mins. Mountain Station, Lackawanna R. R.; best section of "Oranges." W. S. Macintosh, Builder, 15 Meeker St., West Orange, N. J.

We specialize in Bergen and Rockland County real estate titles, our guaranteed mortgages are a "safety first investment." Write for Booklet A. North Jersey Title Insurance Co., Hackensack, N. J.

Edgewater-Palisade-Morsemere, N. J. Business and residence plots, also extra fine dwellings, at bargain prices and easy terms; some exchanges. REID & LOWERY, Palisade. Telephone 850 Cliffside.

Beautifully Illustrated 24-Page "Souvenir Book of Maplewood, N. J." Mailed upon receipt of 10c. in stamps. Secretary, Box 424, Maplewood, N. J.

Real Estate for Exchange.

To exchange for income New York City improved property; assume first mortgage, $100,000 to $150,000; no second mortgage, 21,000 acres marsh land; Cameron Parish, Louisiana, on Gulf of Mexico, adjoining tract owned by Rockefeller Foundation and south of tract owned by Deering family of International Harvester Company; value $150,000; clear of encumbrance; pay commissions. Owner, Lila J. Fairbairn, 2,200 Sheridan Road, Evanston, Ill.

TO LET FOR BUSINESS.

ON 149TH STREET, IN
THE BUSY CENTRE OF
THE BRONX.
AN ATTRACTIVE STORE
IS FOR RENT. S. E. JACOBS,
30 EAST 42D STREET, N. Y.

BROADWAY OFFICES.
Flat top desk, $6; newly furnished private offices, $16 to $50; switchboard telephone service; mail privilege, $2,
309 BROADWAY, SUITE 807.

Offices to sublet, two good-sized, light, desirable rooms in 5th Av. Building; facing street; rental about half original lease. Uptegrove & Beckwith, 5th Av. Bldg., Room 808.

OFFICES—SUBLEASE BASIS.—Large and small, uptown and downtown; most prominent buildings. G. M. Pearson & Co., 120 Broadway. 'Phone 5664 Rector.

SALESROOM SPACE, 10x17; light; desirable; modern; phone and stenographer; $25. Room 900, 373 4th Av.

132-34 Grand St.—Light lofts, 50x100; remodeled skylights; agent on premises. Phone 5534 Gramercy.

Sales room or desk room space, 7x15; light. 320 5th Av., at 32d St., Room 701.

HOUSES TO LET.

Out of Town.

FOR TWO MONTHS THIS WINTER

I will rent my house in Rye, N. Y., completely and attractively furnished, with coal, servants, steam heat; 5 bathrooms, 6 master's rooms, sleeping porch, parlor, library, dining room; ample servants' quarters; garage and man's quarters. Can be rented at a desirable rent to the right party. Apply HECKSCHER & de SAULLES, 50 East 42d St.

APARTMENTS TO LET.

Furnished—East Side.

34 EAST 32D, (Hotel St. Louis).—Apartment, 3 rooms and bath, all light, one block from Subway; full hotel service; $25.00 weekly; bargain.

APARTMENTS OF QUALITY. Everett M. Seixas Co., 507 5th Av. 4520 Murray Hill.

APARTMENTS. Attractively Furnished. THE FAL-CO., 505 5th Ave. Mur. Hill [illegible].

APARTMENTS TO LET.

Furnished—East Side.

780 MADISON AV., NEAR 66TH ST. High-class (furnished and unfurnished) non-housekeeping suites, two rooms and bath; newly altered ten-story fireproof building; elevator, telephone; maid and valet service; arrangements for meals; renting agent on premises. Telephone 1778 Plaza, or Edmund Francis Realty Co., 20 Nassau St., New York. Tel. John 2238.

Furnished—West Side.

74TH, 237 WEST.—Splendidly furnished six rooms, two baths, to Oct. 1; $250 monthly. McCormack.

85TH, 353 WEST, (Apt. 8 North.)—Six attractively furnished light, airy rooms for three or four months, $250 monthly.

86TH, 200 WEST.—Five well-furnished rooms; sublet $135. Gilmore. Schuyler 5200.

88TH, 215 WEST.—Five large rooms for rent to October, 1919. Inquire on premises or A. L. Libman, 130 West 46th St.

113TH ST., 507 WEST.—Charming apartment, 2 and 4 rooms; completely furnished in every detail; inquire in office.

187TH, 602 WEST.—Nicely furnished eight-room apartment, outside rooms, reasonable; references. Dwyer.

A. A.—Attractive apartments hotel conveniences; apartment rates; inspection invited. CATHEDRAL PLAZA. 100 CATHEDRAL PARKWAY. 110TH ST. AND COLUMBUS AV. We have 1, 2, 3, 4 room apartments, $30, $40, $50, $60 UP MONTHLY. Fully furnished; dishes, silver, cooking utensils; maid service optional; each apartment has private bath and kitchenette; concessions lease or unfurnished; near subway and "L"; must be seen to appreciate. Phone Academy 613. Fifth Av. bus stops at door.

APARTMENT OF MARKED INDIVIDUALITY. 11 rooms and 3 baths. At 350 West 85th St. At $500 a month. Caenstone mantels. Living Room 18x26. Dining Room wainscoted to beamed ceiling. The four master's chambers have painted paneled walls. May be viewed only between 11 and 5.

APARTMENT HUNTING unnecessary. Consult Mrs. Dingleman, Renting Specialist, 176 West 72d St., Room 106.

CLAREMONT AV., 180.—Beautifully furnished six-room apartment; reference required.

FOR SEASON or year, 2 to 11 rooms, furnished; $100 to $800 monthly. Slawson & Hobbs, 162 West 72d St. and 461 5th Av., cor. 40th St.

FURNISHED APARTMENTS. East, West Side, $100 to $1,000 Monthly. Choice localities; long, short leases. CLARK REALTY COMPANY, 30 East 42d St. Tel. Vanderbilt 1450.

HOTEL CECIL, 210 WEST 118TH. Desirable one and two room Suites with bath; ATTRACTIVE RATES.

NEWLY furnished apartment for rent, as a whole or part; lease optional; very reasonable. O 146 Times.

PERSONALLY inspected lists of high-class furnished apartments obtainable at Exclusive Realty. Specialists, 176 W. 72d. 848 Col.

REFINED young bachelor will share his beautifully furnished apartment with congenial young man. O 134 Times.

SCHUYLER ARMS HOTEL, 307 WEST 98TH ST. Furnished suites, consisting of two rooms and bath, now open for immediate possession, $68 to $75 monthly. Telephone 6100 Riverside.

SPECIALIST.—Furnished sublet apartments. J. Wickliffe Gray, 269 West 73d. Col. 3974.

THE JOSEPH HOTEL, 205 West 101st St., three doors from Broadway; strictly high class; newly furnished; 5, 6, 7 large sunny rooms and kitchen; all night elevator; telephone and maid service; $25 to $45 weekly, $90 to $150 monthly. Telephone 9575 Riverside.

THE WILSONIA 223-25-27-29 West 69th St. near Broadway, fully rented, waiting list now open to desirable tenants.

Unfurnished—East Side.

27TH ST., 39 EAST.—High-class elevator apartments, 3, 4, 5, 6 large, light rooms, $720-$1,400. Manager on premises.

LEXINGTON AV., 581, (Near 51st.)—Two rooms, bath, pantry; $28. Circle 1810.

Unfurnished—West Side.

126TH, 235 WEST.—Single flat, 8 rooms, steam heat, low rent, $40. Porter & Co., 159 West 125th St.

550 West 153d St.—Studio apartments, 2 rooms, bath, and kitchenette, all outside rooms, unusually attractive; rent $35 and $55 per month.

181ST ST., 720 WEST, (Between Broadway and Fort Washington Av.,) The Chancellor.—A high-class elevator apartment house; two beautiful apartments for rent; 3 rooms, $31; 4 rooms, front, $40.

FOUR and five rooms and bath. New fireproof Apartment. 270 Convent Av., corner 141st St. Near Broadway subway station, at 137th St. See Superintendent on premises.

FOUR and five rooms and bath. New fireproof Apartment. 124 West 72d St. See Agent on premises. Telephone 2440 Columbus.

7-ROOM apartment, all facing Broadway to sublet; most desirable. Dunbar, 255 West 84th St.

Queens.

JACKSON HEIGHTS APARTMENTS. $25 to $45 a Month. THE QUEENSBORO CORPORATION, Renting Office, Jackson Av., cor. 25th St.

APARTMENTS WANTED.

Furnished.

STUDIO, bedroom, bath and kitchenette wanted by musician; unlimited practice and quiet. Reply, giving particulars and price, Suite 93, Chelsea Hotel, W. 23d St.

WELL-FURNISHED APARTMENTS wanted for superior tenants. Send us particulars. Slawson & Hobbs, 162 West 72d St. and 461 5th Av., cor. 40th St.

MOTHER, two daughters; to sublet until March, kitchenette apartment; must be very clean; $35 to $45. Tel. Miss Shaw, Schuyler 5771.

WANT furnished apartment, '80's, 4 months, 8-10 rooms, 3 baths; $400-$500 month. Responsible. Telephone Vanderbilt 1450.

TWO rooms and bath, Washington Square or Greenwich district; please state price. W. T. Bliss, 600 West 186th St.

Apartments wanted, furnished; high-class clientele. Mrs. Dingleman, Renting Specialist, 176 West 72d St.

BOARDERS WANTED.

East Side.

11TH, 26 EAST, (adjoining 5th Av.)—Handsomely furnished rooms; superior table; moderate.

West Side.

16TH, 7 WEST, (near 5th Av.)—Large, small rooms; excellent board; steam; electricity; telephone.

57TH, 351 WEST.—First-class room; private bath; excellent table; electricity; references.

74TH, 102 WEST.—Large room; private bath; telephone, steam heat, electricity.

76TH, 57 WEST.—Attractive large room, front parlor; excellent cuisine. Schuyler 9725.

79TH, 114-132 WEST, (Wide Parked Street.)—Unusual and attractive; large parlors; tea room and lounge; telephone; booklet; references.

82D, 124 WEST, (Graycourt.)—New, attractive, and modern; references; table guests; booklet.

83D, 5 WEST.—Suites singly, steam heat, electricity, table; house services unsurpassed, references.

85TH, 130 WEST.—Large room, with connecting bath; heated; southern exposure; home cooking.

89TH ST., 318 WEST.—Attractive large rooms, unexpectedly vacated; exclusive house; electricity; excellent table; reference: table guests.

90TH, 312 WEST.—Small room; excellent board; reasonable.

97TH, 256 WEST.—Beautiful, comfortable room, home comforts; excellent table board; price moderate.

107TH, 322 WEST.—Between Riverside and Broadway; modern private residence offers choice accommodations, two single rooms overlooking Hudson; every convenience, exceptional, moderate terms.

149TH, 544 WEST.—Floor through, two large rooms, bath; fine meals; reasonable.

152D, 561 WEST.—Single, outside room, for gentleman, southern exposure, electricity; home table.

156TH, 553 WEST, THE LAFAYETTE INN. DESIRABLE ROOMS WITH BOARD; NEAR BROADWAY SUBWAY STATION.

Charming Winter Home of Highest Standard. 20 Minutes Downtown N. Y. Fare 5c. 50 Cozy Rooms, Suites, Exquisitely Furnished. Excellent Chef and Service; Separate Tables. Abundance Sunlight, Sea Air, Quietness. Social Parlors, Smoking Room, Comforts. Weekly, $10-$18 per adult, with meals. THE EVELYN LODGE, ST. GEORGE, S. I. 71 CENTRAL AV. Tel. 379 Tompkinsville.

RIVERSIDE DRIVE, (109th St.)—Exceptional accommodations with private family; modern apartment; gentlemen preferred. 'Phone Mrs. H., Academy 1509.

WEST END AV., 344 (near 76th.)—Large front room, bath, red carpet, white furniture, steam, electricity; best table.

BOARD WANTED.

IN REFINED, private family, no other roomers, by young editor, west side; state terms, including room, plain evening dinner, and simple breakfast; furnish own room with piano, books, &c. O 387 Times Downtown.

NORWEGIAN LADY wishes board and room, private family, near Washington Square or uptown. O 171 Times.

COUPLE want two rooms, bath, board, west side; $30 weekly. Desirable. 175 Times Downtown.

YOUNG MAN wants board, private family, Central Park district. O 164 Times.

COUNTRY BOARD.

Westchester.

HIGHCLIFFE HALL HOTEL, Park Hill, Yonkers.—Unexcelled home cooking, year around. W. R. Robinson. Phone 3181 Yonkers.

FURNISHED ROOMS.

East Side.

83D, 31 EAST.—Private house; large front room with bath adjoining; all conveniences.

136TH, 441 EAST.—Attractive front room in private apartment. Netzer.

IRVING PLACE, 14.—Front rooms, box-spring beds, tiled bathrooms; absolute cleanliness.

West Side.

46TH, 28 WEST.—Large rooms; all conveniences; bath; telephone; gentlemen only.

55TH, 45 WEST.—Two rooms and bath; steam heat; electricity; gas; instantaneous hot water supply; references required.

64TH, 104 WEST.—Newly furnished house; rooms reasonable; heated, telephone; large, sunny back parlor; private bath.

70TH, 28 WEST.—Large, attractive, private bath; steam heat; electricity; medium rooms; gentlemen.

70TH, (Broadway.)—Attractive room, lavatory; business man; appointment; telephone Johnson, 948 Madison Square.

71ST, 19 WEST.—Beautifully furnished rooms in exclusive bachelor home; location unexcelled.

78D, 255 WEST.—Large, beautifully furnished room, twin beds for two; running water.

75TH, 3 WEST.—Large, light rooms, with private baths; electricity, telephone; reasonable.

75TH, 138 WEST.—Large beautifully appointed room, adjoining bath; electricity; exclusive residence.

77TH, 158 WEST.—Large room; southern exposure; private house; references.

77TH ST., 111 WEST.—Desirable small room; gentleman; references; reasonable.

77TH, 102 WEST.—Attractive large room, private bath; also small; every convenience.

78TH, 150 WEST.—Superior, large, sunny room, private bathroom; perfectly appointed; electricity.

80TH, 114 WEST.—Elegant large room, handsomely furnished; $10 weekly; private house; telephone.

86TH ST., West End Av., 549.—Large front room; electricity, running water; furnished as living room; gentleman only. Schuyler 6620.

87TH, 307 WEST.—Exclusive house; beautiful large, small rooms; bath; kitchenette; electricity.

91ST, 54 WEST.—Conveniently located large room; private bath; $12; others, $7; telephone.

91ST, 64 WEST.—Handsomely furnished large rooms, well heated; shower baths; reference.

96TH, (788 West End.)—Large outside room; steam, electricity, telephone; subway express.

98TH, 254 WEST.—Unusual Winter opportunities; refined surroundings; gentlemen or couple; suite or large room; private bath. Apartment 9.

114TH, 611 WEST.—Attractive outside room, connecting lavatory; gentleman; private family. Apt. 22.

118TH, 400 WEST.—Connecting front room; Morningside Heights; kitchen privilege. Apt. 2.

118TH, 414 WEST.—Warm room in elevator apartment near Columbia; kitchen privileges; $4.50. Apt. 3.

121ST, 537 WEST.—Sunny, outside room; high-class apartment; refined people. Apt. 51.

137TH, 622 WEST, (Apt. 16.)—Warm room, adjoining bath; private family; $5.

141ST, 630 WEST.—Beautiful furnished room, with breakfast if desired. Apt. 5D.

142D, 548 WEST.—American family; private house; large front room, second floor. Telephone 2528 Audubon.

151ST, AT BROADWAY, (The Northpold.)—Young couple offer choice outside room, adjoining bath; high-class apartment; exceptional conveniences. L Hope, Apt. 2B.

ATTRACTIVE, sunny room in private apartment. Tel. 2431 Riverside. Apt. 6.

CLAREMONT AV., 200.—Single room; lady; kitchen privilege; Apt. 37. Call after 4.

RIVERSIDE, 103D.—Outside, facing Hudson; nicely furnished, bath; $8. Phone Riverside 8600.

WEST END AV., 350.—Attractive large, small rooms; private house; modern conveniences; references.

Brooklyn.

PRIVATE FAMILY, no children, will rent room in private house in best section of Flatbush; very reasonable; references exchanged. 1,299 East 19th St., Brooklyn.

ROOMS WANTED.

Furnished.

Business man desires nicely furnished room with private bath connecting; preferably, but not necessarily, below 42d St.; $25 to $30 month. Address Room 405, Hotel Hermitage.

Young artist wants furnished room in Washington or Gramercy Square sections; reasonable rent; references. O 158 Times.

Wanted by refined young man, small, well-heated room, access to shower, in Morningside Heights section. O 147 Times.

SOUTHERNER, single, desires home in refined private family; remain in New York permanently. O 394 Times Downtown.

AUTOMOBILE EXCHANGE.

ABBOTT DETROIT for sale; seven passenger, self-starter, perfect mechanical condition; snap for a cash buyer. Write Ira L. Miller, 65 Varick St., New York City.

ABBOTT SEDAN. 1916, 6 cylinder; genuine Springfield body; make offer. Gotham Auto Exchange, 1,694 Broadway. Phone Circle 8249.

BUICK 1916, 6-Cylinder, 55 horse power touring car; used 4,000 miles; like new in both appearance and condition; price $850. Diuguid Bros., 1,285 Bedford Av., Brooklyn.

CADILLAC 1914 Touring Car; is in perfect condition throughout; has full equipment; must see to appreciate; make offer. Diuguid Bros., 1,285 Bedford Av., Brooklyn.

CARS. WINTER BODIES. ONE-MAN TOPS. Springfield Sedan Bodies; new; reduced prices. 20th Century, 1,700 Broadway, fifth floor.

CHALMERS limousine, Master Six, 1915; good condition; extra size tires; shock absorbers; car can be seen at L. & S. Ignition Company, 146 West 55th St., private party.

CHALMERS COUPE, 6-CYLINDER, 1915; paint, tires, and mechanical condition excellent; must see to appreciate; $700. Diuguid, 1,285 Bedford Av., Brooklyn.

CHALMERS 1916 seven-passenger touring car. Marmon N. Y. Co., 44 West 62d St.

DELAUNAY BELLEVILLE Brougham; beautiful six-cylinder, twenty-horse town car; everything perfect; reasonable price. Bord, 114 West 50th.

FIAT "80," (latest importation;) special brougham, town limousine; extra Fleetwood open body; double windshield, Victoria top, detachable steel wheels; a magnificent car at a sacrifice. Burrelle, 1,700 B'way, 3d floor.

FIVE-TON TRUCKS,
WITH HYDRAULIC DUMP.
A limited number of well-known makes, guaranteed for six months.
50 PER CENT. REDUCTION.
ADDRESS T 19 TIMES.

HUDSON 1916 LIMOUSINE
AND EXTRA TOURING BODY.
Car absolutely perfect in every detail; shoe equipment; very exceptional; every equipment; limousine new mounted; extra touring body; on exhibition. Can be seen day, evening, or Sunday at THE BRIGHTON, 1,077 Atlantic Av., Brooklyn.

HUDSON, 1916, SUPER-SIX SEDAN.
HUDSON, 1916, "6-40" LIMOUSINE.
HUDSON, 1915, "6-40" LANDAULETTE.
HUDSON, 1915, "6-40" LIMOUSINE.
D. C. BURRELLE, 1,700 B'WAY, 3D FL.

HUDSON SEDAN, (1916,) $1,150.
Run less than 4,000 miles; looks like new. 161 Clymer St., near Williamsburg Bridge, Brooklyn.

HUDSON, 1916; used privately; run 2,500 miles; fully equipped; $650. 150 West 55th.

HUPMOBILE 1916, 7-passenger touring car; original paint; condition excellent throughout; has been inspected and adjusted in our own shop; guaranteed like new; will accept any reasonable offer. Hupmobile Agency, 1,285 Bedford Av., Brooklyn.

HUPMOBILE 1916 touring car, in excellent condition; thoroughly overhauled and painted in our own service station; guaranteed like new; will accept reasonable offer. Hupmobile Agency, 1,285 Bedford Av., Brooklyn.

HUPMOBILE 1916 Sedan, overhauled and repainted in our own shop; guaranteed like new; no reasonable offer refused. Hupmobile Agency, 1,285 Bedford Av., Brooklyn.

HUPMOBILE 1915, TOURING CAR, just like new in condition and appearance; no reasonable offer refused. Hupmobile Agency, 1,285 Bedford Av., Brooklyn.

LOCOMOBILE, 1916, 7 PASSENGER,
"6-48" touring, like new.
LOCOMOBILE, 1915, 7 PASSENGER,
"6-48," with Winter top.
PEUGEOT, 1915, 4 PASS. TOURING,
wire wheels, starter and lights.
BECKER-HENDRICKS,
1,777 Broadway. 'Phone Columbus 6963.

LOCOMOBILE 1912 6-cylinder landaulet; excellent condition; full equipment; will sacrifice; $500. Charles E. Riess & Co., Inc., 1,741 Broadway, New York City.

MARMON 1916 seven-passenger touring car. Marmon N. Y. Co., 42 and 44 West 62d St.

NATIONAL, 1915, late model touring body, six cylinder, electric lights, self starter, generator; elegant condition. Apply 215 West 95th St., H. Griffiths.

NATIONAL 1916 Newport three-passenger coupe. Marmon N. Y. Co., 42 and 44 West 62d St.

OVERLAND 1916 6-cylinder sedan, with wire wheels, and extra wire wheel. This car has been overhauled, repainted, and condition guaranteed. Also Mercer raceabout for sale. Now is the time to purchase. Willys-Overland, Inc., Used-Car Department, Broadway at 50th St. Phone Circle 1300.

OLDSMOBILE runabout, 1916, used six months, carefully; cost $1,095 without extras, $575. Mr. Bennett's car, 150 W. 55th.

PACKARD Twin Six Roadster, perfect condition, run 3,600 miles; sell reasonable. Call 9 to 10 A. M., 149 West 49th St. Circle 1641. Ask for Leonard.

PACKARD 1913 48-H. P. seven-passenger landaulet. Marmon N. Y. Co., 44 West 62d St.

PACKARD, 1916, 1-25, 7-pass. touring car in A1 condition; $1,800.
PIERCE-ARROW, 1911, 48, 6-cyl. limousine, extra touring body; Westinghouse air springs; electric lights.
PACKARD, 3-38, 1915, 6-cyl., 5-pass., four-door, limousine, with extra touring body.
PACKARD, 1916, 12-cyl., 1-25, 5-pass., touring; run 4,000 miles; guaranteed.
PACKARD MOTOR CAR COMPANY OF N. Y.
859-361 Halsey St., Newark, N. J.
'Phone Market 661, Used Car Dept.

PACKARD 3-38 phaeton, in best possible condition; 1916 Overland 6-cylinder touring car, seating 7; also an Overland runabout and 1915 Paige touring; all at attractive prices. Willys-Overland, Inc., Used-Car Department, Broadway at 50th St. Phone Circle 1300.

PACKARD RUNABOUT, 4-48, IN FIRST-CLASS CONDITION; RUN LESS THAN TEN THOUSAND MILES. CAN BE SEEN BY CALLING MAIN 3940, ROOM 680. NO DEALERS WANTED.

PACKARD, 1914, 6-48 seven passenger touring; runs and looks like new; has two new tires; price, $975; act quick. 161 Clymer St., near Williamsburg Bridge, Brooklyn.

PACKARD (1917) limousine, twin six.
FIAT (1916) touring, 55 H. P.
F. TURNER, 110 WEST 34TH ST.
Phone 603 Greeley.

PACKARD 1916 1-35 landaulet; like new. Marmon N. Y. Co., 44 West 62d St.

PEERLESS limousine, small six, extra touring body, Gray Davis starter, light, cost $6,000; accept $700. 150 West 55th.

SIMPLEX "50," chain drive, limousine and touring bodies; 1916 Oldsmobile touring car; 1914 Overland touring; Ford touring. Address F. W. Dalrymple, Jr., Beauchamp Place, New Rochelle.

STEARNS 1914 seven-passenger limousine; A1 condition. Marmon N. Y. Co., 44 West 62d St.

STUTZ 1916 BULLDOG SPECIAL.
CADILLAC 1916 "8" TOUR., wire wheels.
CADILLAC 1916 ROADSTER.
SCRIPPS-BOOTH 1916 ROADSTER.
MERCER RACEABOUT. Very fast.
SCHOONMAKER & JACOD,
THIRD FLOOR, 1,700 BROADWAY.

STUTZ, 1915, Bearcat speedster; run less than 5,000 miles; looks and runs like new; price, $1,050. 161 Clymer St., near Williamsburg Bridge, Brooklyn.

STUTZ 1917 Bulldog Special; run less than 2,000 miles; absolutely perfect; sacrifice. Burrelle, 1,700 Broadway.

TOWN CARS.
Cadillac limousine, Peerless limousine; both cars excellent condition; fully equipped, used privately, ready instant service. Supt., 305 West 79th, near Riverside.

WE will sell eight new high-class cars at factory prices, or $965 less than the list price; these cars are of a well-known make; if you are interested in a high-class car, investigate. Address Factory Manager, 309 Times Downtown.

WINTON light six, in excellent condition. Has all latest improvements; has recently been repainted, and is equipped with slip covers. THE WINTON COMPANY, 380 Central Av., Newark, N. J.

Motor Trucks.

TRUCKS. FOR SALE. TRUCKS.
Pierce-Arrows, Packards, Whites, Macks, Republics, Saurers, also contractors' Dumpers. Various style bodies and capacities.
LAWRENCE MOTOR SALES CORP.,
136 West 52d St. Phone Circle 190-191.

Automobiles for Rent.

HUDSON.—Beautiful Hudson six landaulet, with careful chauffeur; $2.50 hour. Tel. Plaza 4239.

NEW FORD for hire; reasonable rates; 1917 Limousine. Telephone Morris, 6645 Morningside.

PACKARD sixes and twin sixes to hire; hour, day, week, trip; superior service; sensible rates. C. M. & G. V. Williamson, 204 West 43d St. Phones 4219-3530 Bryant.

PACKARD.—Beautiful Packard cars, by hour; monthly preferred; very reasonable; references. Champion Auto Co., 171 West 89th. 5818 Riverside.

PACKARD landaulets; all occasions; good, private service; $2.50 hourly. Curran, 8643 Lenox.

PACKARD Limousine in beautiful condition; will rent by month, reasonable rates, with liveried chauffeur. Daly, 7539 Columbus.

PACKARD seven-passenger landaulet hire, hour, day, week, monthly. Telephone 1160 Schuyler.

Automobile Storage.

DEAD STORAGE.—Automobiles, $5 per month. West Side Storage, 310 West 143d.

Automobile Supplies.

BALL AND ROLLER BEARINGS.
New Departure Service Sta. The Gwilliam Co., 253 W. 58th St., (at B'way.) Tel. 8356 Col.

Automobile Instruction.

BEDFORD Y. M. C. A. AUTO SCHOOL, 1121 BEDFORD AV., BROOKLYN. Special Classes for Owners and Chauffeurs. Booklet and pass for FREE TRIAL lesson. Private instruction by special arrangement.

WEST SIDE Y. M. C. A., 302 W. 57th St. Auto School. Largest and best school in the U.S. Send for booklet and pass to school. Telephone Columbus 7920. Spec. classes for ladies.

STEWART AUTOMOBILE SCHOOL, 225 W. 57th St. Booklet explains WHY our course is BEST. Inspect our plant and be convinced. Ladies' Classes.

SITUATIONS WANTED—Female.

ASSISTANT DIRECTOR, &c.—Young university woman, exceptional scientific technical training and experience, desires position as assistant director, office manager, executive secretary, or collaborative assistant. T 4 Times.

BOOKKEEPER.—Eight years' experience; thoroughly competent; accustomed responsibilities; excellent references. O 380 Times Downtown.

BOOKKEEPER.—Five years' practical experience; reference former employer; $14. O 378 Times Downtown.

COMPANION.—Lady, stylish, refined, seeks position, traveling companion to lady. Telephone Audubon 5205.

DRESSMAKER.—Artistic, expert fitter; street, dancing, dinner frocks, remodeling. Kelly, 873 6th Av. Tel. Circle 1158.

HOUSEKEEPER, &c.—Refined, experienced woman wants responsible position where good housekeeper, manager, and caterer would be appreciated. O 154 Times.

OFFICE ASSISTANT, general; 9 years' experience; rapid typist; knowledge stenography; accustomed to responsibilities; excellent references. O 333 Times Downtown.

STENOGRAPHER.—Competent, experienced, possessing knowledge bookkeeping and thoroughly familiar with office routine work, desires position in office, where she can use her own initiative; A1 references; salary $16. O 173 Times.

STENOGRAPHER.—Long, valuable experience, efficient, intelligent, initiative, responsible, conscientious, nice appearance, desirable employe, excellent references. $18. O 172 Times.

STENOGRAPHER.—Highly educated; fast, accurate stenographer; knowledge bookkeeping; executive ability; neat appearing; $15. Viola Schwenk, Room 1,605, Candler Bldg. Bryt. 1318.

STENOGRAPHER. — Christian, assistant bookkeeper; punctual, industrious worker, legible penman; absolutely reliable, accurate, rapid transcriptions; $10. O 223 Times Downtown.

STENOGRAPHER-SECRETARY.—American, (24;) refined; pleasing personality; 8 years' experience, including advertising and publishing; $20. Telephone John 4715.

STENOGRAPHER. — Efficient, intelligent, conscientious, responsible, qualified; nice appearance; executive ability. R. C. Sullivan, 333 West 30th St., New York.

STENOGRAPHER.—FRENCH AND ENGLISH DICTATION, $25. O 390 TIMES DOWNTOWN.

STENOGRAPHER, secretary, American, Protestant, capable, experienced; law, commercial; $15. Tel. Cortland 4330.

STENOGRAPHER-SECRETARY.—Wellesley graduate; commercial experience; $20. Secretary, 149 West 91st St.

STENOGRAPHER.—Two years' experience; neat, accurate; knowledge bookkeeping; $10-$12. O 371 Times Downtown.

STENOGRAPHER.—3½ years' practical experience, hard worker, competent, neat; $12. O 372 Times Downtown.

STENOGRAPHER, (21,) six years' legal experience, trustworthy, desires position; $15. O 374 Times Downtown.

SWITCHBOARD OPERATOR.—3 yrs. experience, Christian, neat, reliable, trustworthy, nice voice, $10; references. O 351 Times Downtown.

Employment Agencies.

SHEPERD, (Agency) 107 West 133d.)—Help by month, week, or day. 6916 Morningside.

SITUATIONS WANTED—Male.

ABILITY.
Young man, (25,) with ability to push things, wishes to connect himself with the purchasing department of some reliable concern; considerable experience in this line of work; can furnish best references. Z 220 Times Annex.

ACCOUNTANT.—Installs simplified systems, stopping leaks, giving daily statements of information required to intelligently develop business; uncertainty eliminated; business run like a bank. Fleming, 30 East 42d St. Phone Vanderbilt 6272.

ACCOUNTANT,
OFFICE MANAGER.
Capable executive, thoroughly efficient, possessing tact and initiative, at present employed, desires to make a change. J 94 Times.

ACCOUNTANT.—Trial balances and audits $5 monthly, upward; books opened, closed, systematized; investigations, profit and loss statements, corporation work. Friedlander, 19 Cedar St. Telephone John 5655.

ACCOUNTANT.—Books opened, closed; trial balances, financial reports, and corporation work; monthly audits a specialty; charges moderate. A. O. Rhode, 51 Manhattan Av., city. Tel. Riverside 2525.

ACCOUNTANT.—Part time bookkeeping especially; books audited monthly, giving full financial statements; moderate fees. J 126 Times.

ACCOUNTANT, correspondent, lawyer; (30;) ten years' broad business experience; employed, but desires change; references, bond. J 125 Times.

ACCOUNTANT.—Books opened; systems; arrangements firms not employing bookkeepers; $2.50 weekly. 35 Nassau St., Room 1,303. Telephone Cortlandt 7958.

ACCOUNTANT, junior, well trained, experience, desires position; small salary. B. D., 180 Times.

ACTIVE MAN, with experiences covering manufacturing, purchasing, selling, and accounting, desires connection with manufacturer; experienced. O 389 Times Downtown.

ADVERTISING MAN, WITH ABILITY AND INTEGRITY, WISHES TO MAKE A CHANGE; 14 YEARS' EXPERIENCE, LAST 12 WITH ONE OF LARGE NEW YORK DAILIES; THOROUGHLY FAMILIAR WITH ALL BRANCHES; CAN PRODUCE RESULTS; AGENCY, PERIODICAL, OR MERCANTILE. ADDRESS ENERGETIC, P 323 TIMES DOWNTOWN.

ADVERTISING MAN, (25,) now employed, seeks position with better opportunities with manufacturing concern; college graduate; single. N 176 Times.

ASSISTANT to busy man; age 35; capable of handling large amount of detail work; investigate, systematize, or ferret out data; broad experience; adapt myself to new duties quickly. Schmidt, 548 Monroe St., Brooklyn.

A YOUNG MAN,
28, of good education, possessing a wide knowledge of the principles and methods of modern business, thoroughly experienced in sales work, office management, &c., a capable, forceful correspondent, desires position in which he will have the opportunity to build up a career by intelligent and intensive application to the business. O 359 Times Downtown.

BOOKKEEPER, (33,) thoroughly competent take full charge; rapid and accurate handler large payrolls, desires employment where such qualifications are required; salary $25. O 90 Times.

BOOKKEEPER and office manager; 10 years' experience; thoroughly competent to take full charge; excellent references. R. R., 291 Times.

BOOKKEEPER, thoroughly experienced; stenographer, typist; executive ability, efficient correspondent; moderate salary. F. K., 820 New Jersey Av., Brooklyn, N. Y.

BOOKKEEPER, office man, (23,) five years' general experience; best references. O 393 Times Downtown.

CHAUFFEUR, with many years' experience, wants good position; references. Write C. Dreher, care Society Professional Automobile Engineers, 1,947 Broadway. 'Phone Columbus 4056.

CHAUFFEUR. — Mechanic, careful driver, trustworthy, with good references; city or country. R. Chapman, 116 East 85th St., City.

CHAUFFEUR, (light colored,) (26,) single, 7 years' experience, best city reference, wishes position, private. Dorrell, 216 West 131st St.

CHAUFFEUR.—Mechanic, (25,) 6 years' experience, reliable, desires position. E. Sulzer, 451 East 165th St.

CHAUFFEUR, (25,) experienced all cars, own repairs; references. Morris. Telephone Rhinelander 353.

CHAUFFEUR.—Lady, storing car, wishes to place her chauffeur; reliable; careful driver. Circle 2004.

CHAUFFEUR, married, wishes a position with private family. Box 427, Woodmere, L. I.

CHEMICAL ENGINEER, having four years' industrial experience in the dyewood, nitration, and magnesia products industry, desires position as manager or chemist. O 326 Times Downtown.

CHIEF ENGINEER, Superintendent; factory, department store, office building experience; at present with large real estate company, having charge of operating 16 buildings. O 163 Times.

CLERK.—Young man, (22,) desires a position as piece goods clerk with reliable house; 6 years' experience. O 148 Times.

COLLEGE GRADUATE, EXPERIENCE AS OFFICE MANAGER, LIBRARIAN, EDITOR, AUTHOR, DESIRES POSITION; SALARY, $50 WEEKLY. ADDRESS LIBRARIAN, Y 371 TIMES ANNEX.

COLLEGE STUDENT desires employment afternoons or evenings; anything; competent. O 169 Times.

CONSTRUCTION ACCOUNTANT, executive ability, capable take charge office, employed, desires change. Address O 176 Times.

CORRESPONDENT, (Portuguese,) speaking Spanish, English, French, 5 years' experience export business, wishes position with reliable concern. O 366 Times Downtown.

COST CLERK AND TIMEKEEPER.—Experienced assistant handling costs and payrolls; (21;) steady, reliable; $15. Orenstein, 18 West 118th St.

EXECUTIVE, ACCOUNTANT, OFFICE MANAGER.—Middle West American of broad experience, largest corporation general and manufacturing accounting; at present engaged, but seeks permanent change; exceptional credentials; no objection to traveling; salary, $3,600. N 372 Times Downtown.

GARDENER, married, no family; experienced; excellent references. Callahan, 233 East 56th St.

GENTLEMAN, Oriental commercial experience, desires connection with export company. J 123 Times.

LEDGER CLERK.
Young man, (18,) wishes position as ledger clerk; no experience; moderate salary expected; best references. O 370 Times Downtown.

MANAGER. — MANUFACTURING PLANT, WHERE ADAPTABILITY, COMMON SENSE, AND EXPERIENCE IN ENGINEERING, PURCHASING, MANAGING, AND ECONOMICAL PRODUCTION ARE DESIRED; AGE 40; CHRISTIAN; EXCELLENT REFERENCES AS TO ABILITY AND CHARACTER; NO OBJECTION TO A SUBURBAN TOWN. R., 359 WEST 117TH ST., NEW YORK.

PORTER.—Colored man, position porter or office messenger. W. Henry, 236 West 56th St.

SALESMANSHIP, AMBITION, INTEGRITY.
YOUNG EXECUTIVE, with nine years' experience, buying, selling, and managing in the general merchandise business, wishes to connect with live general merchandise mail order house, or department store. O 391 Times Downtown.

SALESMAN. — Man, 23, wishes to connect with good company as traveling salesman; have college education, speak several Slovanic languages, some selling experience, traveled extensively in Pennsylvania and Middle West. J 103 Times.

SALESMAN, covering South, Middle West, Far West, wishes to take side lines suitable for gift shops, artscraft, art and jewelry stores, in metal art embroidery novelties, general. O 180 Times.

SALESMAN now connected with large machinery house interested in managerial position or sales agency. O 368 Times Downtown.

SALESMAN, (28,) experienced, desires position; excellent man for road; references. J 119 Times.

SALESMAN.—Hustler, a business getter, seeks connection; city or road. O 168 Times.

SECRETARY.
An unusually equipped, experienced stenographer-correspondent; college education; excellent credentials. J 113 Times.

SECRETARY.—Expert stenographer; capable handling accounts; accustomed to executive position; good detail man; excellent references. O 363 Times Downtown.

STENOGRAPHER.—Christian, seven years' experience, desires position, secretarial capacity; $18. O 155 Times.

YOUNG MAN, bright and well educated, is seeking position with detective agency or corporation in secret service department; have detective experience with one of the leading detectives; speaks several foreign languages, and traveled extensively. J 102 Times.

YOUNG MAN, Christian, (24,) with managerial, selling and buying experience, at present employed, desires connection where ability will be awarded. O 384 Times Downtown.

YOUNG MAN desires position with firm where he can learn the business and where hard work, good-will is appreciated. O 159 Times.

YOUNG MAN, (32,) broad business training, executive, publicity correspondent, open for highly responsible position at once. O 133 Times.

YOUNG MAN, practical, with selling, corresponding, secretarial, executive experience, open for offer. L. V., O 385 Times Downtown.

YOUNG MAN, 23, ex-collegian, with executive and selling ability, desires connection with future. O 132 Times.

YOUNG MAN.—Knowledge of Spanish, bookkeeping, stenography; general clerical work. O 367 Times Downtown.

YOUNG MAN, selling experience, would travel any part of United States, up-to-date line. O 101 Times.

YOUNG MAN, (24;) 6 years' selling experience; wholesale house preferred. J 120 Times.

YOUNG MAN, (18,) wants position, general office work; good references. O 342 Times Downtown.

YOUNG MAN, (23,) wishes position, telephone operator or office assistant. O 150 Times.

YOUNG Man with two years' general office experience desires position. O 160 Times.

YOUNG MAN wishes position in wholesale house; can sell. O 179 Times.

HELP WANTED—Female.

BILL CLERK.—Good penman; state age, experience, reference, and salary expected. W 316 Times Downtown.

BOOKKEEPER. — MUST BE COMPETENT AND EXPERIENCED; PERMANENT POSITION WITH ADVANCEMENT; STATE AGE, SALARY, AND EXPERIENCE. W 298 TIMES DOWNTOWN.

BOOKKEEPER. — Young woman familiar with Building Business preferred. References required. State salary. Answer in own handwriting. "COMPETENT," 149 Times.

BUYER and MANAGER wanted for specialty cloak and suit house. Z 211 Times Annex, or apply to Mr. Adler, McAlpin Hotel, before 9 A. M., Thursday or Friday, Jan. 18 or 19, 1917.

CLERK for purchasing department; one having hardware experience and familiar with hardware discounts, good on detail work, and rapid figurer. In reply, state age, experience in detail, and salary wanted to Clerk, 61 2d St., Hoboken.

COOK.—Must wait on table; private family; $30 and lodging. Call today, between 2 and 4, 53 West 39th St. Boyer.

CORSET MODEL, wearing size 25 corset, medium proportioned average figure, for Spring season work; possibility of permanent position. Call 12th floor, 334 4th Av., Friday, between 1 and 3 P. M. Ask for Mrs. Thompson.

EXAMINER, experienced on waists and dresses. Apply 8:30 to 11 A. M., Montgomery Ward & Co., 28 West 23d St.

GIRLS WANTED FOR OFFICE WORK. APPLY THE BUTTERICK PUBLISHING CO., SPRING AND MACDOUGALL STS., NEW YORK.

GIRL for office work, by prominent trade publication; must be neat, accurate, and able to operate Remington typewriter; shorthand not necessary; salary $10 to start. Box T 43 Times.

HEAD OF STOCK in drug department with mail order house; must have knowledge of drugs and able to manage help; permanent position and excellent opportunity for advancement; state experience and salary required. Address O 400 Times Downtown.

LAUNDRESS and chambermaid wanted; private house, small family; references; call between 11-1 Friday or 8-11 Saturday. 62 East 79th St.

MILLINERS.—First-class work. M. G. Sinnott, 200 West 79th, corner of Amsterdam Av.

MODELS wanted, stylish, attractive young ladies, for coat and suit house; size 36; good pay for the right parties. Apply A. Schwartz & Co., 20 West 33d.

MODELS for dresses, 16 size; girls who can command good salaries. Simon Costume and Dress Co., 130 West 29th.

NURSE or governess for five-year delicate boy; must thoroughly understand physical care; some kindergarten training; highest references; only interview those sending copies same and full particulars; $40 to $45. W 290 Times Downtown.

ORDER FILLERS wanted, experienced preferred, between 8 and 10 A. M., Montgomery Ward & Co., 28 West 23d St.

REPRESENTATIVE.—Woman, over 30, possessing more than ordinary tact and ability, to call on our list of mothers and explain successful character building plan for children; not new; we have been running this same ad. for months; salary. Room 711, 108 West 34th St.

SALESWOMEN.—Easy selling proposition; liberal commission; must have references or cash security. Apply Room 1,907, 220 West 42d St.

SALESLADIES.—Extra for Saturday; $1.50. Call Weisbecker, 268-270 West 125th St.

SECRETARY on a farm near Warrenton, Va.; stenographer with a knowledge of accounts. Address, with full information, references, and salary expected, W 313 Times Downtown.

SECRETARY.—Cultured woman, college bred, to assist in school office; state experience; mention telephone number. W 308 Times Downtown.

STENOGRAPHER
AND BILL CLERK.
HOURS 8 TO 6; WAGES $12; SHOULD LIVE IN THE NEIGHBORHOOD. APPLY TO PARK & TILFORD, 126TH ST. AND LENOX AV.

STENOGRAPHER FOR WHOLESALE IMPORTERS OF MILLINERY GOODS; MUST BE COMPETENT. APPLY BY LETTER, STATING REFERENCES, AGE, SALARY DESIRED, AND NATIONALITY. T 41 TIMES.

STENOGRAPHER.—A cultured young woman, well educated, proficient in her work, in an office where this will lead to advancement. Address, stating full particulars and salary expected. Literature, 14 Times.

STENOGRAPHER wanted in silk house; must be high school graduate, good grammarian, obliging, quick, and generally competent; former experience necessary; salary $15. J. H. & C. K. Eagle, 265 4th Av.

STENOGRAPHER. — Prefer experienced in dry goods commission or dry goods brokers' business; salary, $15. W 302 Times Downtown.

STENOGRAPHER and typist in export office; state experience, salary expected. O 383 Times Downtown.

STENOGRAPHER and clerical worker; state age, reference, experience, and salary expected. W 315 Times Downtown.

STERN BROTHERS,
WEST 42D STREET,
require several experienced girl packers, 16 to 18 years old. Apply after 9 A. M. to Superintendent of Delivery Department, 6th Av., Employes' Entrance.

SUPERVISOR of girls wanted at the Jewish Orphan Asylum, Cleveland, Ohio; young women of character and education only need apply; salary, $50 per month and maintenance.

SWITCHBOARD OPERATOR.—One accustomed to filing; state age, experience, reference, and salary expected. W 314 Times Downtown.

SWITCHBOARD OPERATOR and copyist in law office; under 25; about $8; no experience required. W 312 Times Downtown.

TEACHERS.—An exceptional opportunity for normal school or college trained women in high-class traveling position; must be between 25 and 40 years of age, good personality and able to demonstrate the fundamental principles of pedagogy; salary and commission; $1,500 to $2,500 per year. M. C. M. Reynolds, 347 5th Av., New York. Vanderbilt 4835. Call hours 2-5 P. M.

TEACHER, experienced in shorthand and touch typewriting; good salary to competent party; state particulars; mention telephone number. W 309 Times Downtown.

TELEPHONE OPERATOR for small switchboard; steady position; state age, salary required, and last employment. Manufacturer, A. B., 206 Times.

Employment Agencies.

EFFICIENT EMPLOYMENT EXCHANGE AGENCY, 10 East 43d.—Immediate openings for stenographers, $8-$25; bookkeeper-stenographer, $60 monthly; dictaphone operator, $15; clerks. Miss Budenbender, Prop.

DICTAPHONE OPERATORS.—Competent operators wanted immediately to fill the several permanent positions open at salaries, $12-$15-$18. Call The Dictaphone, 83 Chambers St.

TYPIST.—Prefer young lady with pleasing personality, who is willing to operate the dictaphone; salary, $8. Call The Dictaphone, 83 Chambers St.

EFFICIENCY BUREAU, INC., AGENCY, 30 East 42d St.
Immediate openings. First-class positions.

MANY good positions open. Credential Agency, 253 Broadway, New York City.

Instruction.

THE U. S. SECRETARIAL SCHOOL, 542-544 Fifth Av., (45th St.)—The oldest and pre-eminently the most successful. Prepares for and obtains excellent secretarial positions. Favorite school for College and High School graduates. Day, Evening, and Correspondence Courses. Catalogue. Prof. Meagher, M. A., Director.

PRIVATE SECRETARY course,
PRATT SCHOOL, 64 West 45th St.
Incorporated and registered by the Board of Regents of the UNIVERSITY of the State of New York; Individual instruction. Reservations must be made in advance.

REGISTERED SCHOOL FOR NURSES, SYDENHAM HOSPITAL, 343 East 116th Street, New York City. A few vacancies exist for women desiring two or three years' training; Diploma granted after passing successful examination. Apply by letter or in person, Superintendent of Nurses.

THE NEW YORK SCHOOL OF SECRETARIES.
Three months' course; individual instruction; students on probation; graduates registered. V. M. WHEAT, Director. Aeolian Hall, 35 West 42d St.

Spanish instruction by high-grade native professional expert. P 355 Times Downtown.

HELP WANTED—Female.

ABRAHAM & STRAUS,
Fulton St., Brooklyn.

DEPARTMENT OF WRAPPING.—Require a number of bright girls to wrap parcels. Apply, with proof of age or working certificate, to Superintendent, Department of Wrapping, subway floor, Central Building.

HELP WANTED—Male.

ACCOUNTANT.—Senior accountant wanted by a prominent firm of public accountants; permanent position; give full particulars of past experience, references, and salary expected. O 392 Times Downtown.

BANK CLERKS with year or more experience; applicants must state age and salary expected. O 375 Times Downtown.

BOOKKEEPER.—Experienced Wall St. bookkeeper; must be quick and accurate; permanent position; give references and state salary wanted. Apply by writing only, A. P., Room 805, 60 Broadway.

BOOKKEEPER.—Experienced Wall St. bookkeeper; must be quick and accurate; permanent position; give references and state salary wanted; apply in writing only. A. P., Room 805, 60 Broadway.

BOOKKEEPERS.—Corporation requires competent bookkeepers, also a junior clerk; best references required. Address W 295 Times Downtown.

BOY wanted in publishing business, errands, and office; must have first-class references, grammar school education, and live with parents. Apply by letter only, giving age and facts, to T. & C., T 37 Times.

BOY.—Wanted, in the office of large manufacturing company in the downtown district; clean cut, energetic American boy preferred; state age and experience when answering. O 386 Times Downtown.

BOY wanted, 16 to 18 years of age, for office work by a large manufacturer; state experience, education, religion, and nationality. Address O 364 Times Downtown.

BOY, 14 to 17, bright, neat of appearance, wanted in office of large manufacturing concern; good chance for advancement. T 42 Times.

BOY.—Bright, wanted by large company, excellent opportunity for advancement; salary, $6 weekly, to start. T 40 Times.

BOY wanted for general office work in downtown banking house; school graduate preferred. O 388 Times Downtown.

BRIGHT young man, with initiative, to assist manager of a department in an export and import office; state salary expected and references. O 382 Times Downtown.

BRIGHT young man with knowledge of stenography and bookkeeping in office of silversmith; good opportunity. Address, stating age, salary required, Stersten, 75 Times.

BUYER AND MANAGER wanted for specialty cloak and suit house. Z 212 Times Annex, or apply to Mr. Adler, McAlpin Hotel, before 9 A. M., Thursday or Friday, Jan. 18-19, 1917.

CLERKS.—By a large American fire insurance company as junior clerks, several bright, active, clean-cut young men; high school graduates preferred; good opportunity for advancement; salary $360 per year; state age and give references. G. A., 203 Times Downtown.

CLERK for purchasing department; one having hardware experience and familiar with hardware discounts, good on detail work, and rapid figurer. In reply, state age, experience in detail, and salary wanted, to Clerk, 61 2d St., Hoboken.

COMPLAINT CLERK, in large retail establishment; experienced in adjusting complaints required; must be bright and courteous; write, stating age, experience and salary expected. Higgins & Seiter, Inc., 9 East 37th st.

COST CLERK.—I want an estimating cost clerk in a New Britain, Conn., hardware manufacturing concern. The man most apt to qualify is one who has had factory and clerical experience, can figure quickly, and is willing and alert. State age, experience, references, and salary now receiving. Address Z 219 Times Annex.

DESIGNER AND DRAFTSMAN wanted who has had experience in designing fittings and valves; must be a good draftsman, with executive ability, capable of taking charge, but willing to work. In making application state age, education, salary expected, where you have worked, and give references. Reply to Box Z 209 Times Annex.

DESIGNER and cutter, experienced, on men's nainsook union suits, shirts and drawers; steady position; state references, salary and experience. W 294 Times Downtown.

DISCONTENTED?
Somewhere there's a discontented copywriter; we want him; this man knows how to write technical advertising matter; likely he has trained in some service department and has won his spurs; he is between 30 and 40 and still believes in himself.
He wants a real opportunity and a better salary; there's an opening in our Chicago copy service department for just this man; we are an old-established publishing company, publishers of five highly specialized technical magazines; our men stay with us; we are growing bigger; that's why we must have more men, but good men, clean, sober, and industrious; for we advance them as they develop; be frank; tell us what you have done and send samples of what you consider your best efforts in technical advertising; everything will be held strictly confidential; perhaps YOU are the man. Write today, Publisher, W 299 Times Downtown.

DRAFTSMAN, experienced, wanted; one familiar with boiler plate and structural work; good wages and steady position. Apply Dover Boiler Works, 50 Church St., N. Y., or Dover, N. J.

ENGINEERING GRADUATE, young, for physical and chemical experimental work; must be familiar with metals and gases. Address E. G., Box 230 Times Downtown.

EXPERIENCED
BOOKKEEPER
wanted; reply in own handwriting; references required. O 397 Times Downtown.

FLOOR SUPERINTENDENTS
AND AISLE MANAGERS.
A prominent Fifth Avenue Establishment offers exceptional opportunities to a limited number of men, thoroughly experienced in department store work; state age, where previously employed, salary received, &c., in detail. Address T 35 Times.

INDUSTRIAL ENGINEER.—Between 25 and 30; must have had experience along lines of industrial organization; planning, dispatching, with firm of industrial engineers; opportunity for right man. O 289 Times Downtown.

INSTRUMENT MAKERS OR MODEL MAKERS WANTED FOR OUT-OF-TOWN POSITIONS IN LARGE, MODERN MANUFACTURING CONCERN ON SMALL INTERCHANGEABLE PARTS IN THE ELECTRICAL INSTRUMENT LINE; WE WANT ALL-AROUND MEN ONLY ON BENCH AND MACHINE TOOLS AND PAY 45C TO 60C PER HOUR TO START; GOOD MEN CAN MAKE 65C TO 75C AND MORE PER HOUR IN A SHORT TIME; STEADY WORK; NO LABOR TROUBLES; BUSINESS NOT DEPENDENT ON WAR ORDERS. APPLY AT THE N. Y. AND N. J. METAL TRADES ASSOCIATION, ROOM 200-E, 30 CHURCH ST., NEW YORK CITY, ON SATURDAY, JAN. 20, BETWEEN 2 AND 5 P. M.

MAN of executive ability to assist in supervising manufacture of finished cast and stamped metal goods; technical education would be of advantage, although not necessary; must possess forceful and agreeable personality, also shop and production experience. Apply by mail, stating age, salary, and all qualifications and reference. All applications will be treated strictly confidential. X 499 Times Downtown.

MAN with a business acquaintance can make profitable connection with a reputable concern; salary or commission. O 174 Times.

MANAGER WANTED.
EXPORT HOUSE ESTABLISHED MANY YEARS REQUIRES CAPABLE MAN TO TAKE CHARGE OF ITS LONDON OFFICE. PREVIOUS EXPERIENCE AND KNOWLEDGE OF THE DETAILS OF EXPORT BUSINESS, SUCH AS CREDITS, TERMS OF CONTRACTS, SHIPPING PERMITS, ETC. ESSENTIAL. KNOWLEDGE OF MECHANICAL ENGINEERING WOULD BE BENEFICIAL. PRESENT BUSINESS IS CONFINED TO THE SALE OF IRON AND STEEL PRODUCTS, RAILWAY SUPPLIES, &C. REPLY BY LETTER, GIVING FULL PARTICULARS OF PREVIOUS EXPERIENCE, INCLOSING NOT LESS THAN TWO LETTERS OF RECOMMENDATION. W 300 TIMES DOWNTOWN.

MECHANICS' NOTICE.
First-class mechanics wanted for large manufacturing concern; boring mills, large and small lathes, planers, assemblers, bench and floor work, erecting and repair work; we want the best mechanics that can be had; 45c to 55c per hour to start with. All-around machinists can make 65c to 75c per hour in short time; steady work; 8-hour day, no labor trouble; business not dependent on war orders; only first-class men need apply. Physical examination at our employment office.
Apply in person, or for further information communicate with Employment Office.
THE GOODYEAR TIRE & RUBBER CO.,
Akron, Ohio.

MANAGER.—High-class man to take full charge of showroom in Newark, N. J., for popular-priced automobile; to the right man we will give a permanent and lucrative position. Write Napoleon Sales Co., 97 Broad St., Elizabeth, N. J.

OFFICE BOY in prominent New York national bank; must be intelligent, courteous, and willing, have good appearance, and reside with parents. Apply in own handwriting, stating references and salary desired, O 396 Times Downtown.

OFFICE BOY for cotton goods house; good opportunity for a bright boy. W 285 Times Downtown.

OFFICE BOYS, American; references. Apply R. S. Harding, Room 1,316, 1,790 Broadway.

OFFICE MANAGER.
Between the ages of 30 and 40; must be thoroughly competent and able to handle salesmen, office force, and advertising; an excellent opening for the right man. In replying state in full past experiences, references, and salary expected; also give 'phone number. Address M. F., 296 Times Downtown.

OFFICE MANAGER with thorough knowledge department store bookkeeping; state experience and religion. J 88 Times.

PATTERNMAKER, GRADER, EXPERIENCED ON MISSES' AND CHILDREN'S FINE DRESSES; GOOD OPPORTUNITY; REFERENCES. PHILLIPS, 56 WEST 21ST.

PRACTICAL MECHANICS.
Wanted—All-round mechanics with experience in mill work. Flintkote Mfg. Co., Short Cut, East Rutherford, N. J.

SALESMAN.—A salesman of force, energy, and character, with a proven selling record, for a position where ability to sell will lead to rapid promotion; commission with drawing account. Address in confidence, N 179 Times.

SALESMEN.—Four brisk, resourceful salesmen and one branch manager, high-grade tire, established for years; will pay $3,000 to $8,000 a year, salary or commission, for right men; tire experience unnecessary; salesmanship and executive ability very essential; for interview give evidence of your qualifications. J 122 Times.

SALESMEN now calling on stores, factories, offices, hotels, restaurants, and cafes can add to their income by handling a high grade paper specialty; commission paid on repeat orders; a short statement concerning your present work is essential to secure attention. Paper Mill, O 373 Times Downtown.

SALESMEN.—Well known publishing house is about to open educational department, selling school teachers extensively advertised subscription works on low monthly payments. Opening for two ambitious men; commission basis; training and assistance given, with rapid promotion to those showing ability. O 166 Times.

SALESMEN.—Several honest and reliable salesman with experience in selling and installing gas lamps in residences; commission only; first class references and surety bond required. Apply between 9 A. M. and 1 P. M. Friday. Ask for Mr. McCoy, The Brooklyn Union Gas Company, 180 Remsen St.

SALESMAN with best experience and trade connections to secure import orders for Gums, Spices, Tanning Materials and other sundry articles from Far East; opportunity to qualify for taking charge of and participating in profits of department; salary or commission. O 379 Times Downtown.

SALESMEN-DISTRIBUTORS light auto delivery trucks; have vacancy for several clean cut, energetic salesmen, experience this line; good commission; permanent position to right men; interview by appointment. Address, in confidence, T 39 Times.

SALESMAN.—Stock salesman wanted, capable of earning $200 a week for an oil stock paying 1½% dividends a month; heavy producers; excellent management; stock listed; fresh city leads; commission. Telephone 6972 Broad.

SALESMEN.—Metal novelties and photo frames, as a side line, on commission only; to men of ability we have choice territories and trade, Maine to Chicago and South; apply in confidence. T 24 Times.

SALESMEN, those with proven records, that have made good on high class propositions. No books or canvassing; commission. See Mr. Shapiro, 220 Fifth Av., New York City, 10 to 11 A. M.; 2 to 3 P. M.

SALESMAN, well acquainted kimono buyers in the city and out of town; only one with following wanted; salary or commission. Nasrallah & Meena, 48 West 25th St.

SALESMAN, South and Middle West, on two quick-selling side lines to furniture and department stores; strictly commission. Mfr. Suite 1,200, 220 West 42d St., New York City.

SALESMAN of $3,000 class to sell the Union Ford Tractor and Truck, (the sensation at the show.) Liberal commission basis. Apply 9 A. M., 250 West 54th St.

SALESMAN.—Easy selling proposition; liberal commission; must have references or cash security. Apply Room 1,907, 220 West 42d St.

SALESMAN.—To handle line of 25c. sellers in children's dresses; commission basis. Apply Benjamin Gottlieb, 116 Wooster St.

SALESMAN.—Must be hustler, for ladies' coats; good position for right man; commission basis. T 38 Times.

SECRETARY.—On a farm near Warrenton, Va., stenographer with a knowledge of accounts; address, with full information, references and salary expected, W 307 Times Downtown.

SHIPPING CLERK, assistant; one with experience in the skirt line preferred; must be competent to take charge of shipping dept. when necessary; references. Finkelstein Skirt Co., 136 West 25th.

WANTED.
Stenographer for secretarial position; ambitious; brains essential, independent worker, loyal; salary as per merit.
Call from 9-12, 3-5
MADERO BROS., INC.,
115 Broadway, City.

STENOGRAPHER-SECRETARY.
Clean cut, well educated young man between the age of 20 and 26, wanted as secretary to busy executive of large manufacturing concern; should be familiar with production activities in machine industry and possess initiative and tact; salary between $20 and $25; state age, education, experience, and salary expected. S. S., Box 215 Times Downtown.

STENOGRAPHER, experienced in machinery business; opportunity for advancement; state qualifications and salary desired. W 304 Times Downtown.

STENOGRAPHER in bank; with or without experience; state age and salary expected. O 377 Times Downtown.

USHERS.—Young men, between the ages of 16 and 20, to work as ushers. Apply Friday, 10 to 12, stage entrance, Strand Theatre, Broadway, 47th St.

YOUNG MAN in prominent New York national bank; must be intelligent, capable, and willing, accurate in work, and reside with parents; age 18 or 19. Apply in own handwriting, stating references and salary desired, O 395 Times Downtown.

YOUNG MAN in bank, 18 to 20 years of age, with or without experience; those having high school training preferred; state age and salary expected. O 376 Times Downtown.

Employment Agencies.

EFFICIENT EMPLOYMENT EXCHANGE AGENCY, 10 East 43d.—Stenographers, $20; accountant, $25; clerk, $15; other openings. Miss Budenbender, Prop.

MANY good positions open. Credential Agency, 253 Broadway, New York City.

Instruction.

IN THREE MONTHS be a mechanical dentist; earn a big income; mechanical dentists are in great demand; we teach you individually, any time of day or evening; no book study; see the school; write for FREE booklet "BH."
DENTISTS LABORATORIES SCHOOL,
Tel. Bryant 2946. 25 West 45th St.
FIRST licensed by State Board of Education.

PRIVATE SECRETARY course,
PRATT SCHOOL, 64 West 45th St.
Incorporated and Registered by the Board of Regents of the UNIVERSITY of the State of New York; individual instruction. Reservations must be made in advance.

THE NEW YORK SCHOOL OF SECRETARIES.
Three months' course; individual instruction; students on probation; graduates registered. V. M. WHEAT, Director. Aeolian Hall, 35 West 42d St.

LEARN TO BE A CHAUFFEUR.—Pleasant and profitable work; day and evening classes; send for free booklet and visitor's pass. West Side Y. M. C. A., 302 West 57th.

BUSINESS OPPORTUNITIES.

Medical clinic, strictly ethical, centrally located in N. Y. City, well and long established and unusually profitable, for sale on easy terms; includes valuable property with modern office and laboratory equipment, &c.; unusual opportunity for two young, competent, and energetic physicians with financial backing; clinic, while extensive in practice, never has been advertised in public press; owner wishes to retire on account of age and ill-health. Write for terms, &c. F 246 Times Annex.

HELP WANTED—Male.

ABRAHAM AND STRAUS,
Fulton St., Brooklyn.

PACKERS.—We require for our department of wrapping a number of men accustomed to packing and wrapping various classes of merchandise. Apply to Superintendent, department of wrapping, subway floor, Central Building.

THE WEATHER

WASHINGTON, Jan. 18.—Low pressure prevails over the Eastern and Northern States, and high but falling pressure is reported from the Far West and Southwest. A storm of considerable intensity was central Thursday night over Maine and moving eastward. It has been attended by west gales on the North Atlantic Coast, where storm warnings remain displayed, and snow flurries in the region of the Great Lakes and the Ohio Valley, and light local rains in the South Atlantic and Gulf States. The temperature has fallen over the upper lake region and the upper Mississippi Valley, and it has risen in nearly all other districts. The indications are that the weather will be generally fair Friday and Saturday in the States east of the Mississippi River, except that snow flurries are probable Saturday in the upper Lake region. The temperature will be lower Friday in the Atlantic States and on the East Gulf Coast.

Winds for Friday and Saturday: North Atlantic, Middle Atlantic, strong west; South Atlantic, fresh west; East Gulf, moderate north.

FORECASTS FOR TODAY AND SATURDAY

New England, eastern New York, eastern Pennsylvania, New Jersey, Delaware: Fair and colder Friday; Saturday probably fair.

The temperature record for the twenty-four hours ended at 11 P. M., taken from the thermometer at the local office of the United States Weather Bureau, is as follows:

	1916.	1917.		1916.	1917.
3 A. M.	9	26	4 P. M.	19	36
6 A. M.	9	30	6 P. M.	18	33
9 A. M.	10	31	9 P. M.	18	33
12 M.	15	34	11 P. M.	17	33

This thermometer is 414 feet above the street level. The average temperature yesterday was 32; for the corresponding date last year it was 14; average on the corresponding date for the last thirty-three years, 30.

The temperature at 8 A. M. yesterday was 31; at 8 P. M. it was 33. Maximum temperature, 39 degrees at 3:30 P. M.; minimum, 25 degrees at 12:45 A. M. Humidity, 68 per cent. at 8 A. M.; 53 per cent. at 8 P. M.

The barometer at 8 A. M. yesterday registered 29.78 inches; at 8 P. M. it stood at 29.64 inches.

Fire Record

A.M.		Loss.
1:45	5 Morris St.; not given	$25
2:00	1,301 3 Av.; F. Woodridge	Not given
3:55	15 Pike St.; Synagogue	Slight
5:45	17 E. 134 St.; G. B. Gould	$150
9:10	2,514 Park Av.; Horn & Co.	Slight
10:55	20 St. & 11 Av., (auto;) Consolidated Chandelier Co.	Slight
11:10	4,024 3 Av.; Jacob Novak	Slight
11:35	2,208 7 Av.; P. Caronie	Slight
P.M.		
1:30	341 E. 62 St.; Buzzussi Realty Co.	Slight
4:20	62 E. 99 St.; Abraham Kaplan	Slight
6:55	225 E. 13 St.; not given	Slight
7:00	1,002 Garrison Av.; C. Smith	Slight
7:45	129 W. 31 St.; St. Francis Collis	Slight
8:15	159 St. Ann's Av.; H. Curtain	Slight
8:15	64 Front St.; Platt & Wasburg	Slight
8:40	228 E. 151 St.; J. J. Keraato	$4,000
10:15	106 W. 46 St.; M. Papa	Slight

Estates Appraised

BLISS, ERNEST C., (July 22, 1916.) Total assets, $795,231. Anita Bliss, niece, received $714,937; John Dallett Bliss, nephew, $50,000. Assets: 511 East 15th St., appraised at $15,300; 120 East 85th St., appraised at $84,000; deposited with Bliss, Dallett & Co., $275,000; in banks, $2,571; mortgages, $61,022; claims and notes, $6,414; furniture, $1,700; automobile, $2,000, and stocks and bonds, $366,812; 2,580 shares stock Bliss, Dallett & Co., steamship agents, exporters, and importers, appraised at $265,000; 750 shares preferred stock Thomas H. Dallett Co. of Philadelphia, manufacturers of machinery, $85,000. The decedent's membership in New York Produce Exchange is appraised at $1,200.

O'NEILL, Mrs. EMMA C., a resident of Pittsburgh, Penn., (Nov. 10, 1916.) The value of entire estate not disclosed. Assets taxable in New York State, gross value, $78,664. Eugene M. O'Neill, husband; Florence O'Neill, son, and Emily O'Neill Davies, daughter, each received $25,890. The New York assets were: Bank, $10,876; stocks and bonds, $64,731, and personalty, including jewelry, $3,057.

WINTHROP, EGERTON LEIGH, (April 6, 1916.) Gross assets, $1,427,202, net value of all property passing upon decedent's death, $1,351,828. The decedent's personal estate totaled $1,348,009. The assets were: 23 East 33d St., appraised at $130,000; 132 West 111th St., $10,000; 161 Essex St., $23,000; one-half interest in 140 and 142 Tenth Av., $18,000; one-fourth interest in 58.67 per cent. in premises known as 292 East 4th St., $1,122. One-fourth in the following premises, all located in the Borough of Manhattan: No. 5 Avenue A, $12,487; 6 and 8 Avenue A, $14,625; 7 Avenue A, $4,387; 10, 12, and 14 Avenue A, $22,950; 55, 57, 59, and 61 Avenue B, $18,337; 111, 113, 115, and 117 Avenue B, $18,562; 147 Essex St., $8,325; 161 Essex St., $4,500; 163 Essex St., $7,200; 176 Essex St., $7,425; 249, 251, 253, 255, and 257 First Av., $18,675; 98¼, 100, and 102, and 118 First St., $18,900; 255, 257, 259, 261, 263, and 265 East 4th St., $23,343; 274, 276, 278, 280, 282, 284, 286, 288, and 290 Fourth St., $19,375; 209 to 215 East Houston St., $16,875; 215 East Houston St., $6,975; 217 and 219 East Houston St., $8,437; 220 East Houston St., $5,625; 244, 246, 248, and 250 East Houston St., $33,600; 148 Ludlow St., $5,625; 149 Ludlow St., $5,625; 150 Ludlow St., $5,625; 161 Ludlow St., $4,637; 183 Ludlow St., $4,275; 138 Second Av., $8,550; 160, 162, 164, and 166 East 2d St., $17,732; 164½ to 168 East 2d St., $18,000; 167 and 169 East 2d St., $13,050; 170, 172, 174, and 176 East 2d St., $51,615; 100 Stanton St., $10,575; 174 Suffolk St., $5,962; 37 Third Av., $4,612; 230, 232, 234, 236, 238, and 240 Third Av., $29,497; 170, 172, and 174 East 3d St., $13,612; 183, 185, and 187 East 3d St., $13,612; cash on hand and bank deposits, $16,642; personalty in residence at 23 East 33d St., $34,047; stocks and bonds, $615,495. The largest holdings of stocks and bonds were: 450 shares Southern Ry. preferred, $26,662; 172 shares Delaware & Hudson Co., $26,144; 390 shares New York Central & Hudson River R. R., $40,462; 573 shares Consolidated Gas Co., $77,355; 1,536 shares Pennsylvania R. R., $88,320; 654 shares U. S. Steel preferred, $76,518; 755 shares Chicago & Northwestern Ry. common, $95,885; 40 shares U. S. Trust Company of New York, $40,800.

The Civil Service

City.

The subjects and weights for the examination of first grade clerk are: Arithmetic, 3; general paper, including letter, 3; handwriting, 3, and spelling, 1. The salary ranges from $300 to $600 a year. All applicants must present with their applications a copy of their birth certificates as recorded in the Health Department, or a transcript of their school record. The minimum age is 14 years and the maximum 18 years.

United States.

The commission announces for Jan. 30 an examination for explosives chemist, for men only, to fill a vacancy in the Ordnance Department at Large, Frankford Arsenal, Philadelphia, Penn., at a salary of $3,800 a year. Competitors will not be required to report for examination at any place, but will be rated on education and experience.

Graduation in chemistry from a four years' course in a college or university of recognized standing, and at least five years' experience in the handling, testing, and manufacture of explosives, are prerequisites. The applicant must be familiar with the manufacture of various kinds of explosive materials, such as primers of all kinds, illuminating compositions, incendiary compositions, &c., and must be able to make analyses and tests on powders and explosives in regard to composition, sensitiveness, hydrostatic qualities, &c. Graduate work in explosives chemistry at a college or university of recognized standing will be accepted in lieu of an equal length of experience. Applicants must not have reached their fortieth birthday on the date of the examination. Further information may be obtained from the commission, Washington, D. C.

BUSINESS OPPORTUNITIES.

We are looking for a business firm to exploit for the United States a lady's skirt belt with patented attachment of great merit; selling to trimming trade. Patentee, 16 Times.

Mills which desire representation in New York, showroom 5th Av. and 23d St.; cutting up and department store trade; accounts financed if desired. Address Importer, 3,525 Broadway.

Business man, (36,) executive ability, good financial standing, seeks position with concern offering possibility making conservative investment when opportune; salary secondary consideration. O 177 Times.

Partner desired with about $10,000 capital by established firm of high repute in the reinforced concrete line; firm now holds several large and profitable contracts. Z 208 Times Annex.

$3,200 stock dry goods business, shows profit $2,650, can be bought for $3,200; situated thriving town, 28 miles from New York. O 369 Times Downtown.

Party, musically inclined, invest $3,000 to $5,000, legitimate publishing proposition with recognized song writers; wonderful possibilities. F 257 Times Annex.

The receivers of the Mason Seaman Transportation Company, 622 West 57th St., offer the entire plant for sale, and will also sell individual cabs, parts, and supplies.

A man wanted with $15,000 or over for increasing successfully established manufacturing business; remarkable opportunity. J 83 Times.

Unusual proposition; need addition capital $500; will share profits; references. W 306

Police and Fire News

Police Department.

Transfers and assignments, 4 P. M., Jan. 19: Mounted patrol, with horse and equip., O. W. Beyer, 283 to 69; Patrol. H. F. Kemmeter, 10 to 274, motor cycle duty; T. J. Stevens, 69 to 26, assignment to mounted duty discontinued; H. J. O'Sullivan, 274 to 283, assignment changed from motor cycle to mounted duty; J. J. Eiler, 151 to B. B. H. Squad, motor cycle duty; J. A. Holland, 143 to B. B. H. Squad, motor cycle duty.

Temporary assignments: To Train'g School from prec'ts indicated, 30 days, from 4 P. M. Jan. 23: Lieuts. J. Thompson, 32; R. H. Specht, 43; G. A. Merritt, 35; J. A. Howard, 156. Sergts. Morris H. Bollas, 16; F. Sprague, 35; T. H. Robinson, 69; J. J. Murphy, 144; J. W. Seaton, 28; J. Colgan, 62; J. Stephenson, 74; John Murphy, 174.

To Bur. of Tel. from precs. indicated, 4 P. M., Jan. 19, to 8 A. M., Jan. 21: Sergts. W. O'Connell, 18; J. Apple, 36; W. F. Muller, 37; P. F. Quinn, 37; T. P. McNamara, 40; T. McLoughlin, 61; J. J. Colgan, 62; W. E. Voss, 63; P. J. Brophy, 68; C. J. Salch, 80; J. B. Coleman, 143; T. S. Duffy, 148; W. J. Gillen, 160; D. Kennedy, 169; J. J. Moran, 169; J. J. Seery, 172. Patrol. C. Comolli, M. Mannion, T. Browne, 39, and R. Walker, 144, to Train. School, 30 days, 4 P. M., Jan. 23.

Leaves of absence, without pay: Patrol. J. B. O'Brien, 33, 1 day, 4 P. M., Jan. 20; J. H. Devon, 152, 1 day, 4 P. M., Jan. 19; C. D. F. Wilkens, 158, 1 day, 4 P. M., Jan. 23; J. Boechler, 160, 1 day, 12:01 A. M., Jan. 21; S. G. Patterson, 161, 1 day, 12:01 A. M., Jan. 21; J. Green, 285, 1 day, 12:01 A. M., Jan. 22; E. T. Sisk, 285, 1 day, 4 P. M., Jan. 19.

Dismissed: Patrol. E. J. Blaney, Jr., (neglect of duty, intoxication.)

Fire Department.

Chiefs of Battalion have been directed to make an inspection of rubber clothing of officers and men in their battalions, and to insist on the wearing of said clothing at fires during the Winter season. Failure to do so will subject officers and men to having charges preferred against them.

Decisions: Fire. 1st gr. J. Luger, Eng. 65, (conduct prejudicial to order and discipline,) guilty, and seven leaves withheld; Fire. 1st gr. J. G. Powers, Eng. 95, (absence without leave,) guilty, and two leaves withheld; Fire. 1st gr. T. A. Bowler, H. & L. 40, (reckless driving,) charge dismissed.

Special leaves: Fire. 1st gr. W. R. Walsh, H. & L. 6, 12 hours, 8 A. M., Jan. 19; Prob. Fire. J. J. Donohue, Jr., Eng. 16, 24 hours, 8 A. M., Jan. 20.

Decisions rendered: Fire. 1st gr. J. Luger, Eng. 65, (conduct prejudicial to the good reputation of the department,) 7 leaves withheld; Fire 1st gr. J. G. Powers, Eng. 95, (absence without leave,) 2 leaves withheld; Fire. 1st gr. T. A. Bowler, H. & L. 40, (reckless driving,) charge dismissed.

Special leaves: Fire. 1st gr. W. R. Walsh, H. & L. 6, 12 hours, 8 A. M., Jan. 19; Prob. Fire. J. J. Donohue, Jr., Eng. 16, 24 hours, 8 A. M., Jan. 20.

Education Notes

Dr. William H. Maxwell, City Superintendent of Schools, expects to return to his duties in April. His health is much improved.

The Men Principals' Association will hold its annual dinner at the Hotel McAlpin tomorrow evening.

The Morris High School Association will hold its annual meeting in the teachers' room of the school this evening. The President, Mrs. D. A. Palmer, will preside.

The Men Teachers' Association will hold a meeting tomorrow at the City College.

The National Educators' Conservation Society will hold a meeting at 2 P. M. tomorrow in the auditorium of the Washington Irving High School.

Fourteen hundred boys of De Witt Clinton High School have pledged themselves not to crib or copy or give aid to others in examinations during their school life. Several hundred others are expected to send in the cards within a week. This is the result of a "No Crib-No Copy" campaign put on by the Clinton Club, students of the school who are also allied with the West Side Y. M. C. A. boys' division. During the last week there have been speakers in all the assemblies, followed by two mass meetings outside of school hours, at which attendance was optional. There was an attendance of 1,800, and without pressure or emotional impulse more than 1,400 signed this card: "I promise that throughout my school life I will neither give nor receive aid in any examinations, and I will at no time present as my own work that which I have copied or received from another. This I pledge for my own honor and the honor of the school."

Plans have now been completed for the Easter excursion of the Brooklyn Teachers' Association to Washington, and circulars are now ready. An unusually attractive program has been arranged, which includes an optional excursion to Fredericksburg and battlefields near by. Any teacher interested may receive a copy of the preliminary circular by sending a two-cent stamp to Dr. A. G. Fradenburgh, Adelphi College, Brooklyn.

The Adelphi College Associates and the Adelphi College Auxiliary will hold their annual joint meeting on the evening of Feb. 15, at the college hall. These two organizations, whose main interest is the development of Adelphi, will meet to discuss their common aims, and during the course of the evening there will be music furnished by the Adelphi College Glee Club, and some interesting speaking by well-known men. Dr. Cadman, former Acting President of the college, has consented to give a short address.

The second semester of the Extension Courses at Adelphi College will begin on Feb. 5. Registrations are now being received for courses to be entered at that time. These courses are given during the late afternoon, 4 to 5 o'clock, and on Saturday mornings. They duplicate the courses offered in the catalogue for the regular college session, and they receive full credit toward the degrees of Bachelor of Science in Education, Bachelor of Arts, and Master of Arts. In addition to the college courses offered in the Extension Department there are various courses in secretarial subjects and in the department of domestic art and science.

The United Service

Special to The New York Times.

Army.

WASHINGTON, Jan. 18.—Maj. J. Stafford, retired, will make not to exceed two visits between Jan. 15 and March 15 to Pensacola, Fla., to inspect the progress of the work of repairing the approach roadway to the Ft. Barrancas National Cemetery.

1st Lt. L. Jacobs, M. R. C., to active duty and will report to Commanding General, Southern Dept., for temp. duty in that department.

Name of Capt. H. M. Bankhead, 8th Inf., to detached list, effective Jan. 4, and name of Capt. R. J. West, Inf., removed, effective Jan. 28.

A board to consist of Lt. Cols. G. O. Squier and C. McK. Saltzman, Sig. Corps; Majs. C. F. Hartmann, Sig. Corps, and A. W. Williams, Med. Corps, and 1st Lt. J. W. Hart, M. R. C., is appointed to meet at Washington, D. C., for examination of officers of Sig. Corps for promotion.

Lt. Col. E. Russell, and Maj. L. D. Wildman, both of Sig. Corps, will report to Lt. Col. G. O. Squier, Sig. Corps, President of foregoing board, for examination, then to their stations.

Col. J. B. Kuhn, Corps of Engrs., from present duties to this city and report to Chief of Staff for duty as Assistant to Chief of Staff, and as President of Army War College.

Maj. J. B. Munroe, Ord. Dept., will make one visit during February to Hoboken, N. J., on business pertaining to operations of Ord. Dept.

Capt. C. L. Corbin, C. A. C., from present duties, effective March 31, then to Ft. Moultrie, S. C., and report to Commanding Officer, Coast Defenses of Charleston, for duty.

1st Lt. R. E. Lee, C. A. C., upon relief from duty at the Military Academy about March 7, and after any leave granted will report to Commanding Officer, Coast Defenses of Boston, for duty.

Maj. W. A. Phillips, recently appointed, is assigned to 28th Inf.

Leaves: 1st Lt. J. E. Ardrey, 32d Inf., 1 month; Col. H. D. Styer, Inf., 1 month; 2d Lt. P. C. McIntyre, 5th Inf., Maryland N. G., 10 days' extension; 1st Lt. W. A. Borden, C. A. C., until Feb. 20; Lt. Col. H. G. Gallagher, Q. M. C., 20 days; Maj. H. W. Miller, 34th Inf., 1 day's extension; Capt. B. W. Phillips, 21st Inf., 1 month; Maj. J. C. Darby, 5th Inf., Ohio N. G., 10 days' extension; 1st Lt. W. F. Winton, F. A., 1 month, and Capt. M. E. Spalding, 25th Inf., 1 month.

Navy.

Med. Dir. C. F. Stokes, placed on Retired List.

Paymaster J. S. Higgins, to wait orders, Washington, D. C.

Act. Pay Clerk H. G. Conrad, receiving ship at Boston, to the Rhode Island.

Movements of Naval Vessels.

Arrived—Panther at Guantanamo; Sacramento at Puerto Mexico, and the Sampson at New York.

Sailed—Delaware, Lynnhaven Roads for Porto Rico; Eagle, Guantanamo for Survey Grounds; Jason, Philadelphia for Norfolk; Macdonough, Charleston for Key West; Preston, Newport for New York, and the Sonoma, Guantanamo for Port au Prince.

BUSINESS OPPORTUNITIES.

Business Notices.

Patents, Trade-marks, Copyrights.—Protect your ideas. Three valuable books with list inventions wanted sent free. Phone—Barclay 7394. Richard B. Owen, patent lawyer, 32nd floor, Woolworth Building, or 165 Owen Building, Washington, D. C.

FOR SALE—Miscellaneous.

Big Bargains.—Slightly used desks, chairs, office furniture, filing cabinets, safes, typewriters, all makes adding machines, multigraphs, mimeographs, rugs; everything for the office bought, sold, exchanged. Nathan's, 452 Broadway.

BILLIARD AND POCKET TABLES.
New and second-hand; low prices; easy payments.
THE BRUNSWICK-BALKE-COLLENDER CO., 29 to 35 West 32d St., near B'way.

Sacrifice!—$2,500 ermine coat for sale; leaving country; no reasonable offer refused. Apply 116 West 44th St. Antoinette.

Gentleman's splendid fur-lined overcoat at great sacrifice. O. W. "Bull," 10 Maiden Lane, city.

For sale, $25 mandolin for $10. Inquire at 325 East 31st St. Apt. 2.

Lost and Found Advertisements on Last Page.

Tax Exempt
First Mortgage Certificates on New York City Real Estate
5%
Principal & Interest GUARANTEED
5%
You may invest $100 and upward.
Interest mailed every six months
Write for Booklet, "The Ideal Investment."

New York Title & Mortgage Co.
135 Broadway, New York — 203 Montague St., Brooklyn

ARRANGE DEWEY'S FUNERAL.

Congress Invites President and His Cabinet to Attend the Services.

WASHINGTON, Jan. 18.—Plans to make Admiral Dewey's funeral services Saturday one of the most impressive demonstrations of national affection and honor ever accorded in American history, were completed today by Executive officials and Congress.

Committees of the Senate and House arranged details of the public service to be held in the rotunda of the Capitol at 11 o'clock, and the Navy Department, which will have charge of the cortège following the body down Pennsylvania Avenue and across the Potomac to Arlington Cemetery, arranged to bring as many units of the naval marine and military forces as possible to act as an escort of honor.

During the day Congress adopted resolutions providing for recess of the Senate and House during the services, and extending invitations to the President, the Cabinet, Justices of the Supreme Court, the Diplomatic Corps, and high army and navy officers. Virtually all of those invited are expected not only to attend the Capitol services but to have places in the cortège.

Mayor Mitchel has asked the following citizens to represent the City of New York at the funeral of Admiral Dewey in Washington on Saturday: United States Senator-elect William M. Calder, Joseph H. Choate, Cleveland H. Dodge, Thomas Green, William Hayward, Job E. Hedges, Timothy Healy, John Mitchel, William Fellowes Morgan, Henry Morgenthau, George McAneny, E H. Outerbridge, Jacob H. Schiff, and Alexander White.

"It is peculiarly fitting," said the Mayor, "that this city should pay an official tribute to the memory of Admiral Dewey, because it was New York which gave him a splendid welcome on his return to this country after his victory at Manila Bay. That reception will be remembered in the history of this country, both as a spectacle and a great civic demonstration of regard."

Ousts Dominican Envoy.

WASHINGTON, Jan. 18.—Dr. A. Peres Perdomo, Dominican Minister here, has been removed by the American military Government temporarily in charge of Dominican affairs. The reason given is the necessity for reducing expenses. A Chargé will be left at the legation here.

LOST AND FOUND.

Fifty cents an agate line.

LOST—Notice is hereby given of loss of two coupons, due Oct. 1, 1915, from Pittsburgh, Cincinnati, Chicago & St. Louis Railway Co. consolidated mortgage 4½% bonds, Series A, Nos. 9,664 and 9,665, and application is being made for payment on proofs of loss. A. Sarasin & Co., Basle, Switzerland.

LOST—On train leaving Philadelphia at 1 P. M. Wednesday, Jan. 17, or at Ritz-Carlton Hotel, New York City, one large pearl earring; liberal reward and no questions asked. Dreicer & Co., 560 5th Av.

LOST—7 kt. solitaire diamond ring. Reward of $100 if returned to J. Blake, Saks & Company's Jewelry Dept., Broadway at 34th St.

LOST.—Central Trust Co. stock certificate No C1,455 for ten shares, standing in the name of John H. Folk; transfer of same has been stopped; application for new certificate made.

LOST.—Diamond platinum bar pin, B'way or Amsterdam, 102d to 125th, B'way and 125th St. cars to Koch's; reward, no questions. Schwartz, 254 W. 105th.

LOST.—Hudson-Manhattan tube train, Cortlandt St. to Hoboken, 5:30 Wednesday, envelope of paper; reward if returned to S. W. & K., Room 917, 61 Broadway.

LOST—Two lace collars, Jan. 18, between 118th St. and Morningside Drive, to 116th St. and 7th Av. through Morningside Park; reward. F 256 Times Annex.

LOST—Tuesday, Jan. 16, oval-shaped sapphire ring, stone surrounded by small diamonds, platinum filigree setting. Reward if returned to Plaza Hotel, Room 510.

LOST.—Thursday, Broadway, near 8th St., black pocketbook containing money and gold case; reward. Communicate Z 216 Times Annex.

LOST—Leather-covered umbrella, on L. I. train, New York to Hempstead. Notify E. T. Hole, 826 Diamond Av., Woodhaven, L. I. Reward.

LOST—Oppenheim & Collins or Saks, purple pocketbook, containing money, watch, silver hunting case; reward. Phone Tremont 1920.

LOST—Man's scarab ring, between 32d St. and 4th Av. and 34th St. and 5th Av.; liberal reward. Schwade, 362 5th Av.

LOST—Wanamaker's, Jan. 15, small sealskin neckpiece. Phone Flushing 2053; charges reimbursed.

LOST—West 95th, 106th, and Broadway and 81st, enameled gold bracelet watch; liberal reward. Simon, 219 West 81st St., Apt. 7K.

LOST—Diamond pin, in vicinity of address; reward. Smith, 603 West 111th.

LOST—Large diamond brooch; reward. Room 701, 19 Liberty St.

LADY'S HAND BAG, Jan. 1, containing lady's watch and chain and $15 Canadian money. Return Waldorf Cashier. Reward.

LIBERAL REWARD for black lynx muff, left in taxi Wednesday night. M. B. Cooke, 102 East 52d.

LIBERAL REWARD—Diamond lavalliere, 141st and Broadway to 147th. Kramer, 1,000 Broadway.

REWARD—Saturday evening, between 5 and 6; gray snakeskin pocketbook, containing money and several small articles. 29 West 68th.

$100 REWARD and no questions asked for return of diamond bar pin with diamond circle on each end; lost Election Night, in or near Collingwood Hotel. Dreicer & Co., 560 5th Av.

$100 REWARD.
Diamond and pearl ring, lost in dressing room, Crystal Room, Ritz-Carlton, Jan. 10. Return same to Ritz-Carlton cashier. No questions asked.

$50 REWARD for sapphire and diamond flexible bracelet, lost Jan. 16, between 5th Av. and 44th St. and East 74th St. Tiffany & Co., 5th Av. and 37th St.

Found.

FOUND—Wednesday, in 58th St., three-stone ring. O 170 Times.

Lost and Found—Cats and Dogs.

LOST—University Place and 10th St., small Boston bull female, white spot on head; green blanket; reward. Fraser, 45 East 10th.

$300 REWARD.—French bull, large ears, teeth showing, screw tail. Phone 6842 Murray Hill. Appleton, 152 East 36th St.

LOST—French bull puppy, dark brindle, male, 3 months; bat ears; strayed from 25 West 51th Wednesday; liberal reward.

SWANN WITNESS VANISHES AGAIN

Neither Side Pretends to Know Who Gave $10,000 Bail for A. L. Wilson.

ANXIOUS INQUIRIES MADE

Magistrate McAdoo to Give Decision on Charges Against Breckinridge.

Once more Albert L. Wilson, the important witness in the Swann case, is at liberty. He obtained $10,000 bail yesterday, but both Mr. Swann and Lucian S. Breckinridge, who accuses the District Attorney, seem to be in the dark as to who put up the $10,000.

Just as the District Attorney's accusers said last time that it was the prosecutor's office that "spirited" Wilson away to intimidate him, and Mr. Swann's defenders were quite sure, in turn, that Mr. Breckinridge's supporters were the instigators of the plot, so last night each side was sure the other had bailed out the witness.

It was Lloyd P. Stryker who discovered yesterday that Wilson was gone. Mr. Stryker, who has asserted that Wilson would swear he never had the slightest illicit money transaction with Breckinridge, sent a clerk around to the Tombs to see Wilson. The clerk returned to say that the withness was not there. Mr. Stryker telephoned to Martin W. Littleton, counsel for Mr. Breckinridge. Mr. Littleton not only professed himself in ignorance of the manner of Wilson's deliverance; he displayed anxiety as to the present whereabouts of the man he has stated persistently he relies upon to clear the name of his client of the District Attorney's charges.

Next Stryker tried J. Ward Follette, who was Wilson's lawyer when the latter first was drawn into the fuss, but Mr. Follette said he, too, was in the dark. Back to the Tombs went Stryker's clerk, only to learn that the bail bond had been accepted by Judge Joseph Mulqueen of General Sessions, who committed Wilson as a material witness in Mr. Swann's Grand Jury proceedings against Mr. Breckinridge.

There was a hurried consultation of Mr. Breckinridge's defenders who, in the nature of the case, are identical with the engineers of the attack on Mr. Swann's fitness to hold office. So anxious were they to learn how Wilson got out of the Tombs that, as a last resort, they called up District Attorney Swann. He told them, they said, that he had not the slightest knowledge of the latest event in the life of his chief witness.

Inquiry at Wilson's home, 208 West 140th Street, last night brought forth the statement from Mrs. Wilson that she "didn't know where her husband was and wouldn't tell if she did."

As far as could be learned the search for Wilson ended there, since, as long as bail has been furnished, he is fully entitled to his liberty and cannot be called a fugitive unless his presence before the Grand Jury is sought and he fails to appear. Mr. Swann can, if he chooses, force Wilson either to appear today, or to become a fugitive hunted by the police, by issuing a subpoena for him to come before the Grand Jury forthwith.

Added interest was lent Wilson's return to a spotlight position in the wrangle when it developed last night that the first step in the District Attorney's proceedings against Breckinridge is likely to be concluded sooner than was expected. Wilson refused to testify at the hearing before Chief Magistrate McAdoo last week when Mr. Swann asked a warrant for Breckinridge, charging him with misdemeanor and felony for having accepted illegal fees. He will be an important witness, however, if the warrant is issued and the case goes further.

Martin W. Littleton, Breckinridge's lawyer, also withdrew from that proceeding. On Wednesday Mr. Littleton thought the Chief Magistrate would await a brief from him and would not hand down his decision, in all probability, for ten days or more—in other words, that Mr. Swann would have appeared before Governor Whitman to answer charges of misconduct preferred against him by the City Club before his application for a warrant for one of his accusers had been passed upon.

But Chief Magistrate McAdoo announced yesterday that he would give his decision next Monday.

"Mr. Littleton, who appears for Mr. Breckinridge," he said, "was, at his request, furnished with a copy of the testimony taken on the application. He got that copy yesterday afternoon and, in talking with him afterward, he requested, if possible, Judge Swann consenting, that I reserve my decision for a week until he could file a memorandum or brief, if he saw fit. I presented this request to Judge Swann, and he, with equal earnestness, wanted the case disposed of, so far as I am concerned, not later than Friday. Mr. Littleton tells me that he will be out of town Friday, Saturday, and Sunday to keep an engagement in Chicago. I have informed both of them that I will give my conclusions in the matter Monday at noon."

MOVIE THEATRES DECREASE.

Legislative Investigators Hear Rising Expenses Affect Industry.

A legislative commission appointed to investigate the motion picture business with a view to determining whether a special tax could in fairness be imposed upon it, opened its sessions yesterday at the Murray Hill Hotel. Members of the committee are Senators Parson, Walker, and Yelverton, and Assemblymen Wheeler, Flamman, Marsh, Brereton, and Schimmel. Harvey D. Hinman acted as counsel for the committee, and Assemblyman Wheeler was made Chairman.

He said that the committee wished to be fair with the industry, but that it wanted facts and reliable figures in order to reach a just decision. William M. Seabury and J. Robert Rubin, who represented the picture interests, protested against the inquiry on the ground that it was discriminatory. They said they felt it was held to find out how much the industry made, so that it might be taxed accordingly.

Lee A. Ochs, President of the Motion Picture Exhibitors' League, said there were about 1,400 motion picture theatres in the State, and that three years ago there were 1,089 movie theatres in this city, but that taxation and decreasing profits had reduced these to 530. He predicted that in another year there would be less than 400.

The committee will continue its hearings today.

EASY TERMS On Every Pease

The Pease Warerooms in New York, as well as in Brooklyn and Newark, meet your every music need. The Pease line is unsurpassed in its completeness. Pianos, Player Pianos, Reproducing Player Pianos, Victrolas, Music Rolls and Records. Many beautiful models of each instrument and a wide range of prices.

POPULAR PEASE PIANOS
Established 1844.

Pease Instruments are sold direct from factory to you through our own retail warerooms. You save several profits and nowhere can you obtain better terms. Send for our NEW Piano Book.

Pease Piano Company
128 West 42d Street, Near Broadway, New York
34 Flatbush Ave., Brooklyn
57 Halsey St., Newark, N. J.
Victor Victrolas and Columbia Grafonolas.

"A NATIONAL INSTITUTION"
Browning B&K King & Co
CLOTHING, HATS AND FURNISHINGS

Continued Sale of Suits and Overcoats

Our last week's sale made considerable inroads in the Men's Suits and Overcoats that were offered at reduced prices.

But we still have a few of our higher priced suits reduced to $27.50.

All our $25 and $28 are now
$22.50
All that were $22 and $20 are now
$17.50

All Overcoats Reduced 15%.
Children's Suits and Overcoats Reduced 15%.

In our Furnishings we have made a very material cut in the prices of Neckwear, Underwear and Shirts.

BROWNING, KING & CO.
Broadway near 32d Street
Cooper Square at 5th St. — Fulton St., Brooklyn

This is the curve cut which assures fit, comfort and good appearance.

BERWICK 2¼ in.

Arrow *form fit* Collars

Curve cut to fit shoulders and neck—will not chafe shirt—waistcoat cannot rise up under collar. *2 for 30 cents*

CLUETT, PEABODY & CO., INC. MAKERS, TROY, N. Y.

A Wallach Sale of Manhattan Shirts

That heading tells the story.

"Wallach" means absolute satisfaction.
"Manhattan" means perfection in shirts.
"Sale" means reductions as follows:

$1.75 Shirts	$1.35	$4.50 and $5.00 Shirts	$3.85
$2.25 Shirts	$1.65	$6.00 Shirts	$4.45
$2.50, $2.75 and $3.00 Shirts	$1.95	$8.00 Shirts	$5.45
$3.50 and $4.00 Shirts	$2.85	$10.00 Shirts	$6.45

Wallach Bros.
Broadway, below Chambers
Third Av., Cor. 122d
246-248 West 125th.
The Home of Hart Schaffner & Marx Clothes

Copyright Hart Schaffner & Marx

Hart Schaffner & Marx Suits and Overcoats at These Reduced Prices Are "Super-Values"

Big values to start with—bigger because of the rise in woolens—and bigger yet, since these reductions that we've made. Priced now at $19.50, $22.50, $27.50, $32.50 and $38.50.

We bought the entire surplus stock of Hart Schaffner & Marx Fur Collar Overcoats, and are selling the $65 and $50 ones at $38.50, and the $90 and $75 ones at $45.

Wallach Bros.

Broadway, below Chambers
Broadway, Cor. 29th
Third Ave., Cor. 122d
246-248 West 125th
} Open Evenings

OLD CROW RYE
Reg. U. S. Pat. Off.
America's Finest RYE
WHISKEY
HAND MADE SOUR MASH
STRAIGHT PURE RYE
MADE IN KENTUCKY, U. S. A.
H. B. Kirk & Co., New York, N. Y.

6 PHOTOGRAPHS
Size 7x16.
Taken in any position.
Proofs submitted.
Mounted on a specially fine folder of delicate tint, black and white finish.
$1.00 NO MORE NO LESS
VALUE $3

SOL. YOUNG
PHOTOGRAPHER, Inc.
Established 24 Years.
Manhattan.
40 W. 34th St.
107-109 W. 125th St.
985 Lex. Ave., cor. 71st St.
1807 Amsterdam Ave., near 140th.
Bronx.
474 Tremont Ave., cor. Washington Ave.
298 Willis Ave., cor. 140th St.
Brooklyn.
23 Flatbush Ave.
850-852 B'way, cor. Park Av.
New Jersey.
157 Newark Ave., opposite Erie St., Jersey City.
923 Broad St., opp. City Hall, Newark.
197 Market St., Paterson.
2 North Broad St., Trenton.
129 Wall St., Bridgeport, Conn.
Present this coupon, Good until February 1. T.

CURRENT HISTORY MAGAZINE, published first of each month by The New York Times, 220 pages each issue, 16 full-page Rotogravure, besides copious illustrations in half tones. It presents the latest History, Official Documents and Richest Literature of the Belligerent and Neutral Nations, a fascinating survey by the most Renowned Writers and Annalists of the world; an Impartial Chronicle of Current Events, a permanent Record of the European War by the Most Illustrious Witnesses and Commentators; Maps, Cartoons, &c.—Advt.

Brill Brothers

Annual Clearance Sale of Winter Overcoats

At Very Substantial Price Reductions

A noteworthy opportunity, considering the constantly rising prices of woolens, for purchasing unusually smart Overcoats at particularly low prices.

$50.00 and $55.00 Overcoats now Reduced to $37.50
$40.00 and $45.00 Overcoats now Reduced to $32.50
$35.00 and $40.00 Overcoats now Reduced to $27.50
$30.00 and $35.00 Overcoats now Reduced to $23.50

Included is practically the entire stocks of these two "Stores of Style"—the very choicest and newest Overcoat fabrics and models displayed during the past season—in them you will find that style, individuality and distinction which is always a source of keen pleasure to discriminating men.

Annual Clearance Sale of Winter Suits

Fancy Sack Suits and Smart Pinch Backs for Men and Young Men.

$23 and $25 Suits now $17.50 — **$30 and $35.00 Suits now $27.50**
$25 and $30 Suits now $23.50 — **$35 and $40.00 Suits now $32.50**
$40.00 and $45.00 Suits now $37.50

Broadway at 49th Street — 1456 Broadway at 42d Street

W-O

Willys Knight Overland Motor Cars

SPECIAL EXHIBIT

IN OUR spacious retail building on Broadway at 50th Street, we are now exhibiting virtually every model in our comprehensive line, including exhibition 8-cylinder Knight chassis.

The location of the exhibit is particularly convenient and the facilities for examining all of these cars are exceptional.

Among the cars shown, are the smart four passenger Country Club at $750 and the remarkable Willys-Knight Eight Cylinder Touring Car at $1950. They are arousing the same enthusiastic interest here that they received at the Automobile Show last week.

The Closed Car Exhibit of coupes, sedans, town car, landaulet and limousine is distinctive and unusually complete.

Prices from $650 to $3000.

WILLYS-OVERLAND, Inc.
Broadway at 50th Street — New York City

BRONX Sales Room 149th St. and Courtlandt Ave.
BROOKLYN Sales Room Fulton St. and Bedford Ave.
NEWARK Sales Room 35-37 Halsey St.
YONKERS Sales Room 37 So. Broadway

W-O